THE BUYER'S GUIDE
FOR COMIC FANDOM

No. 114~January 23

FANDOM'S NUMBER ONE MARKETPLACE!

THE BUYER'S GUIDE FOR COMIC FANDOM

INFORMATION

NO. 114

AD RATES

NOTE: The Buyer's Guide's pages are tabloid sized.

FULL TABLOID PAGE

PRINTED SIZE: 11 x 17"
SIZE OF ORIGINAL AD: Any size will do (up to a maximum limit of 22 x 32"), but for best appearance, make it proportional to the printed size.
PRICE: $45.00

HALF TABLOID PAGE

PRINTED SIZE: 11 x 8½"
SIZE OF ORIGINAL AD: Any size will do (up to a maximum limit of 22 x 16"), but for best appearance, make it proportional to the printed size.
PRICE: $24.00

FOURTH TABLOID PAGE

PRINTED SIZE: 5½ x 8½"
SIZE OF ORIGINAL AD: These may be submitted on either 8½ x 14" or 8½ x 11" paper to be reduced, or PRINTED SIZE not reduced.
PRICE: $12.00

EIGHTH TABLOID PAGE

PRINTED SIZE: 5½ x 4¼"
SIZE OF ORIGINAL AD: These may be submitted on either 8½ x 11" to be reduced in size, or PRINTED SIZE and not reduced.
PRICE: $6.00

CLASSIFIED ADS

All classified ads must be TYPED by you and submitted ready to print. The rate is: $1.00 for up to and including SIX LINES. Each additional line only 15¢. Each line may be no longer than five inches. Artwork may be included in your space. If you double-space your ad, count all blank lines in your cost total. BASE THE TOTAL COST OF YOUR AD ON HOW MANY TYPED LINES IT IS OR WOULD BE. NO MINIMUM OR MAXIMUM AMOUNT OF LINES! (NOTE THE CLASSIFIEDS ON PAGE 14 and 15.)

REACHING ALL SERIOUS COMIC COLLECTORS

THE BUYER'S GUIDE FOR COMIC FANDOM is a weekly publication of DynaPubs Enterprises/15800 Rt. 84 North/East Moline, Illinois 61244. Second class postage paid at East Moline, Illinois, and at additional mailing offices. This is currently the widest-read publication in the comic collecting field and has been called the comic collector's Bible.

PAID CIRCULATION: 8200

SUBSCRIPTIONS: THE BUYER'S GUIDE costs $3.00 for 26 issues (6 months) or $5.00 for 52 issues (full year) in the United States. Subscriptions for foreign countries, including Canada and Mexico, are $7.00 for 26 issues or $13.00 for 52 issues -second class. SINGLE COPY: 50¢. NO BACK ISSUES AVAILABLE. Entire contents are Copyright©1976 by Alan L. Light.

CHANGE OF ADDRESS: Please give us four weeks advance notice. We must have both your old and new addresses (including zip codes). For best service, use the back cover address box when moving.
Note: To insure missing no issues (while we process your address change) notify the Post Office at old address that you will guarantee forwarding postage for newspapers.

RENEWALS: Late renewals must start with the current issue - not back issues.

AD DEADLINES

Our advertising deadlines are EVERY FRIDAY. We must have your ad by noon Friday for it to be published in the following week's BUYER'S GUIDE. All copies of TBG are mailed within one week of the ad deadline and are in subscriber's hands in a matter of days.

FAST! * EFFECTIVE! * DEPENDABLE!

IF, FOR SOME REASON, YOU NEED TO CONTACT DYNAPUBS IMMEDIATELY, PHONE ALAN L. LIGHT AT THIS NUMBER..

(309) 496-2353

GENERAL INFORMATION

SEND ALL ADVERTISEMENTS TO: DYNAPUBS ENTERPRISES
15800 RT. 84 NORTH
EAST MOLINE, IL 61244

State what size ad it is and enclose payment with the ad. We will run it in the earliest available issue unless instructed otherwise. Our ad deadlines are Friday of every week.

With our weekly publication, your ad can be printed as soon as YOU want it to be. The ad you send us will come out soon no matter when you submit it to us, so send it in as soon as you prepare it.

PREPARING YOUR AD: Black ink on white paper will produce your best results. Worn out typewriter ribbons will not reproduce well. Please take note of "SIZE OF ORIGINAL AD" explanation in each ad category at left. Follow these and you should have no trouble preparing an attractive ad that will bring you excellent response.

WHEN WE RECEIVE YOUR AD, we will send you a postcard confirmation that we did receive it, and it will tell you what issue your ad will run in and when you should expect to begin receiving orders.

We will make every effort to deserve your ad, and will be glad to answer questions for you. We also appreciate any comments, suggestions or criticism.

Let THE BUYER'S GUIDE...the Bible of all serious comic collectors...sell for you as it sells for the many advertisers who come back issue after issue. OUR LIST OF SATISFIED ADVERTISERS IS ENDLESS! ...Thank you!

WE GOT COMICS!
COMIC COLLECTOR SHOP
ALL KINDS COMICS!! OLD & NEW COMICS!! UNDERGROUND COMICS!!
BOB SIDEBOTTOM
1976
73 E. San Fernando
San Jose, CA 95113

COMIX, from AARDVARK to ZAP! ALL MINT!
"The Best in New Comix Since '68!
1. ADULTS ONLY FOR UNDERGROUNDS! (18 or over)
2. POSTAGE & HANDLING: NO CHARGE! (MINIMUM ORDER IS $3.00)
3. DISCOUNT: 10% off on orders of $25 or more
4. FOREIGN ORDERS: Send addtl. 50¢ per order
5. INSURANCE (Optional) -USA orders only-30¢
6. MAKE ALL CHECKS & MONEY ORDERS OUT TO: Comic Collector Shop (U.S.Currency Only)
7. PLEASE LIST ALTERNATES IF POSSIBLE.

* * * NEW * * *
BARBARIAN WOMEN #1-$1.00 (Barney Steel, Trina, Harris; Nestor Redondo Cover)
CALIFORNIA COMICS #2-$1.00 (Comixography, the Comix Index, 1st installment, A,B,C)
ARCADE #4-$1.25(Crumb,Wilson,Spiegelman,etc.)
BIG APPLE COMIX #1-$1.00 (Wood,Adams,Reese, Williamson,etc.--WOW!)
THE COLLECTED ADVENTURES OF FAT FREDDY'S CAT - 75¢ (Shelton)
FREAK BROTHERS #4-75¢ (Shelton,Sheridan)
TALES OF SEX & DEATH #2-75¢(Roger Brand,etc.)
ZAP #8-75¢ (Crumb,Shelton,Wilson,Moscoso)

AARDVARK #2 - $1.00
ABORTION EVE - 75¢ (Chevli,Sutton)
AIR PIRATES FUNNIES - 25¢ (Tabloid)
ALL CANADIAN BEAVER - 75¢ (R.Holmes)
ALL DUCK COMICS #1-60¢ (J.Kinney,etc.)
ALL NEW UNDERGROUND COMIX:
#1 ARMAGEDDON #1-$1.00 (B.Steel)
#2 HOT CRACKERS - 75¢ (Peter Clapp)
#3 HIGH SCHOOL/MOUNTAIN - 75¢
#4 BIG LEAGUE LAFFS - 75¢ (Jim Himes)
#5 TWO FISTED ZOMBIES-75¢ (Veitch Bros.)
AMAZON COMICS #1-75¢ (F.Sturgeon)
AMAZING ADULT FANTASIES - 75¢
AMERICAN FLYER FUNNIES #1,2-75¢ ea.(Welz)
AMPUTEE LOVE-$2.00 (Boates Cover)
ANOMALY #4 - 75¢ (Corben,Kline)
ARCADE #1,2,3,4-$1.25 ea. (New Stuff!)
ARMAGEDDON #1,2,3-$1.00 ea. (B.Steel)
ARMORKINS - 75¢ (L.Todd)
ARTISTIC COMICS-$1 (All Crumb Sketchbook)
BAKERSFIELD KOUNTRY KOMICS-75¢ (Welz)
BALLOON VENDOR-75¢ (Sheridan/Schrier)
BARBARIAN COMICS #1,2,3-75¢ ea.,#4-$2.00 (#4--72 pgs.,Jaxon Cover & 2-pg.poster; Trina,Jim McQuade,Will A. Meugniot, Michael Whelan,Steve Whitecloud)
*BARBARIAN WOMEN #1-$1.00 (Steel,Harris,Trina)
*BAREFOOTZ FUNNIES #1-75¢ (Howard Cruse)
BENT - 60¢ (S.Clay Wilson)
BERKELEY CON COMICS ('74) - 50¢
BEST OF WONDER WARTHOG #1,2,3,4-75¢ ea.
*BIG APPLE COMIX #1-$1(Adams,Wood,Reese)
BIJOU FUNNIES #8 - $1.00 (COLOR)
BINKY BROWN MEETS THE HOLY VIRGIN MARY-75¢
BIZARRE SEX #1,3,4 - 75¢ ea.
BLACK & WHITE - 75¢ (All Crumb)
BRAIN FANTASY #1,2 - 75¢ ea.
BUM WAD - 75¢ (Geiser--COLOR)
CALIFORNIA COMICS #1-75¢, #2-$1.00
CHEECH WIZARD-75¢ (Bode'--Reprint)
CHEECH WIZARD/SCHIZOPHRENIA-75¢ (Bode')
*CHICANOS-75¢ (Rius--COLOR)
CLOUD #2 - 50¢ (P.Bramley,Others)
CLOWNS - 75¢ (Geiser)
COLOR - $1.00 (Moscoso--FULL COLOR)
*BIG ASS #1,2 - 75¢ ea. (Reprints)
*THE COLLECTED ADVENTURES OF FAT FREDDY'S CAT - 75¢ (Shelton)
COMPOST COMICS-60¢ (Metzger,Todd,etc.)
COMIX BOOK #1,2,3 - $1.50 ea.
*CONSUMER COMIX-75¢ (Kitchen,Others)
COOCHY COOTY MEN'S COMIX-$1.00(Reprint)
CORN FED COMICS #1,2-75¢ ea.(K.Deitch)
COSMIC CAPERS #1 - 50¢ (Big Muddy)
R.CRUMB'S COMICS & STORIES - 50¢
*R.CRUMB'S YUM YUM BOOK-$6.95(hdbd,color)
*DAN O'NEILL'S COMICS & STORIES #4-$1.00
DEATH RATTLE #3 - 75¢
DEEP 3-D - $1.00 (with 3-D glasses)
DEMENTED PERVERT #2 - 75¢ (Geiser)
DESPAIR - 60¢ (Crumb)
DEVIANT SLICE #1,2-60¢ ea. (Irons)
DIRTY DUCK - 75¢ (B.London)
DIRTY LAUNDRY-75¢ (Crumb,Kaminsky)
DOPIN' DAN #1,3-75¢ ea. (Richards)
DR.ATOMIC #1,2,3-75¢ ea. (L.Todd)
DROOL #1-75¢ (R.Reese,J.Kinney)
DT'S - 75¢ (Dave Geiser)
EBON-25¢ (Black Superhero;L.Fuller)
EL PERFECTO-75¢ (Reprint--Crumb,Others)
ENIGMA - 75¢ (L.Todd,Others)
ETERNAL COMICS - 75¢ (J.Thompson)
FACTS O'LIFE, SEX ED.FUNNIES-75¢
FANTAGOR #1-75¢, #3-$1.00 (Corben)
FEDS'N HEADS #1 - 60¢ (Shelton)
FEELGOOD FUNNIES - 75¢ (F.Sturgeon)
*FELCH-$1.00(Wilson,Spain,Crumb,Osborn)
FEVER DREAMS - 75¢ (Corben)
THE FIRST KINGDOM #1,2,3-$1 ea.(Katz)
*FLAMED-OUT FUNNIES-75¢ (Willy Murphy)
*FORBIDDEN KNOWLEDGE-75¢ (Jim Himes,etc)
FOUR SKETCHBOOKS,etc.-50¢(Griffith,etc)
FREAK BROS.#1,2,3,4-75¢ ea. (Shelton)
FREAK BROS.IN GERMAN-75¢(#1 Transltd.)
FUCKTUP - 75¢ (Marty Nelson,Buda)
FUNNYBOOK #1 - 75¢ (Welz,Trina)
*THE FUNNY BOOK #1-25¢ (Lucy Severino)
GIMME - 75¢
GIRL FIGHT #1,2 - 60¢ ea. (Trina)
GJDRKZLXCBWZ COMICS - 50¢ (Wolverton)
GOD NOSE - 75¢ (Jaxon)
GREASER #2-75¢ ('50's)
GRIM WIT #2-$1.00 (Corben--COLOR)
GRUNT #1,2-$2.00 ea. (Irons--Color)
HAROLD HEDD #1-$1.50,#2-75¢(R.Holmes)
HEART #1-75¢ (John Aulenta)
HEAVY (Tragi-Comix) - 60¢ (Irons)
HIGH ADVENTURE-75¢ (R.Kline,M.Royer)
HIT THE ROAD - 60¢ (Pat Ryan)
HOMEGROWN FUNNIES - 75¢ (Crumb)
HYTONE #1-75¢ (Crumb--Reprint)
GORY STORIES #2-1/2 - 75¢ (Pound,Shaw)
ILLUMINATIONS - 60¢
IMAGE OF THE BEAST-75¢ (Boxell)
INNER CITY ROMANCE #1,2-75¢ea(Colwell)
INSECT FEAR #3-60¢(Wilson,Spain,Brand)
JUNKWAFFEL #1,2,3,4-60¢ ea. (Bode')
L.A. COMIC #2 - 75¢
LAUGH IN THE DARK-75¢ (Spain,K.Deitch)
LEAN YEARS - 75¢ (Deitch,Trina,Pound)
LEATHER NUN-75¢ (Sheridan,Jaxon,Crumb)
LEFT FIELD FUNNIES-75¢ (B.London)
LEGION OF CHARLIES-75¢ (Irons)
LIGHT - 75¢ (Irons--COLOR)
LITTLE BOOK OF INNER SPACE-35¢(Omandu)
LITTLE GREEN DINOSAUR #1,2-50¢(Chambers
THE MAN-75¢ (Reprint--Bode')
MANHUNT #1,2 - 75¢ ea.
MEEF #1,2-60¢ ea. (Sheridan/Schrier)
*MENDOCINO FUNNIES #1-$1.00(Jayce,etc.)
MERTON OF THE MOVEMENT-75¢ (B.London)
MICKEY RAT #2-75¢ (Armstrong)
MIDDLE CLASS FANTASIES-75¢ (J.Lane)
*MIGHTY HIGH COMIX-50¢ (Duck Studios)
MONOLITH #1 - 75¢ (Welz)
MOONDOG #3 - 60¢ (Metzger)
MOTOR CITY #1,2-75¢ ea.(Reprint--Crumb)
MR. NATURAL #1,2-75¢ ea. (Crumb)
MUTANTS OF THE METROPOLIS-50¢(Serniuk)
*FLAMING BALONEY-$1.00 NEW!
MYRON MOOSE #2-75¢ (Foster,Davis)
NARD'N PAT-75¢ (Jay Lynch)
NET PROFIT-$1.00 (Save the Dolphins!)
OCCULT LAFF PARADE-60¢ (Deitch,Kinney)
PANDORA'S BOX-75¢ (Chevli,Sutton)
PEOPLE'S COMICS-75¢ (Crumb)
PORK-75¢ (All S.Clay Wilson)
PSYCHOTIC ADVENTURES #1,2,3-75¢ea(Dallas)
*PUDGE, GIRL BLIMP #1,2-75¢ ea.(L.Marrs)
*PURE JOY-75¢ (DiCaprio)
PURPLE CAT #1-$1.00 (Jay Lynch)
REAL PULP #2-60¢ (Brand,Wilson,Dallas)
RIC SLOANE COMICS #1 (1969) - 75¢
ROWLF - $1.00 (Corben)
ROXY FUNNIES - 75¢ (Jay Lynch)
RUBBER DUCK #2 - 60¢ (M.J.B.)
SAN FRANCISCO COMIC #4 - 60¢
SEX & AFFECTION - 75¢ (Jim Himes)
SHORT ORDER COMIX #1,2-75¢ ea.
SHOW & TELL - 60¢ (Justin Green)
SKULL #2,3,4,5,6 - 75¢ ea.
*THE SKULL KILLER #1-$1.50 (Gary Terry)
SLEAZY SCANDALS OF THE SILVER SCREEN-60¢
SLOW DEATH #2,3,5,6 - 75¢ ea.
SMILE #2 - 75¢
SNAPPER - 75¢ (Gregg Miller)
SNARF #1,2,3,4,5 - 75¢ ea.
SNATCH #1,2,3 - 60¢ ea.
THE SOFT-CORE PORNO.COLORING BOOK-$3(Beck)
SPACED #1,2-$1.00 ea. (Pinkoski)
SPACED OUT #1-60¢ (Tom Bird)
SPASM - 75¢ (Jeff Jones)
SPHINX #3 - 60¢ (J.Thompson)
*STAR*REACH #1,2,3*-$1.00 ea.
*STONED PICTURE PARADE #1-25¢(12-pg.folio)
SUBVERT #1,2-$1.00 ea. (Spain)
TALES FROM THE FRIDGE #1-75¢ (R.Jones)
TALES FROM THE TUBE (Rick Griffin) 1st ed.-$1 (8-1/2x11), 2nd ed.-60¢(7x9-1/2)
*TALES OF SEX & DEATH #2-75¢(Roger Brand,etc)
TALES OF TOAD #3-75¢ (Griffith)
TERMINAL COMICS #1-75¢ (McMillan)
THRILLING MURDER-75¢ (Crumb,Osborne)
TITS & CLITS-$1.00 (Chevli,Sutton)
TOONEY LOONS & MARIJUANA MELODIES-75¢
TRASHMAN Vol.1 No.1 - 50¢ (Spain)
TRUCKIN' #1-$1.00, #2-60¢ (Metzger)
TUFF SHIT COMICS-$1.00 (Dope Benefit)
TURNED ON CUTIES-75¢ (Crumb,Lynch,etc.)
*2.-75¢(S.Clay Wilson--"2."is the title!)
UNEEDA - 60¢ (Crumb)
WEIRD TRIPS MAGAZINE-65¢ (Kitchen)
WHITE LUNCH COMIX #1-75¢ (R.Holmes)
*WHITE WHORE FUNNIES-75¢ (Horne,Fuller)
WIMMEN'S COMIX #1,2,3,4,5-75¢ ea.
XYZ COMICS #1 - 75¢ (Crumb)
YELLOW DOG COMICS #13,18,23,24,25-60¢ ea.
YOUNG LUST #1,2-60¢ea.,#3,4-$1.00ea.(COLOR)
ZAM-60¢ (ZAP Artists Jam!)
*ZAP COMIX #0,1-60¢ea.,#2,3,4,5,6,7,8-75¢ea.
*ZERO #2 - 75¢ (Warren Greenwood)
FUNNY PAPERS #2,3-75¢ ea. (Color Tabloid)
SUNDAY PAPER #2-$3, #3-7 - 75¢ ea.
YELLOW DOG TABLOIDS #1-12 - $3.00 set.
ENGLISH COMIX-75¢ea:ANIMAL WEIRDNESS;COSMIC COMICS #6;DOPE FIEND;OGOTH & UGLY BOOT; ROCK'N ROLL MADNESS #1,2;SIN CITY;ZIP.
OUT OF PRINT(Orig.1st eds.)-$2ea.: BIG ASS #1,2;CHEECH WIZARD;DEATH RATTLE #1,2;DORG SHEET DIGEST #1;EL PERFECTO;ETERNAL TALES #1;FANTAGOR #4;FREAK BROS.#2(pink ed.); FUNNY AMINALS;GREASER #1;GRIM WIT #1;HUNGRY CHUCK BISCUITS;HYDROGEN BOMB;HYTONE;INSECT FEAR #2;MEAN BITCH THRILLS;MICKEY RAT #1; MOONDOG #1,2;MOTHER'S OATS #1,2;MOTOR CITY #1,2;RUBBER DUCK #1;SAN FRANCISCO #2,3; SLOW DEATH #4;SWAMP FEVER;TALES FROM THE OZONE #2;WEIRD FANTASIES;YELLOW DOG #17,21.
$3.00 ea: BIJOU #4,5,6,7
$5 ea.:FANTAGOR #2;UP FM.THE DEEP (Corben)
DITKO: MR.A-50¢; WHA:?-60¢; AVENGING WORLD-60¢
POSTERS(FULL COLOR)-$2.00 ea. plus 50¢ for strongest mailer in the world!: FREAK BROS.(BEFORE & AFTER); FREEWHEELIN' FRANKLIN; "SPEED KILLS"-FAT FREDDY; PORK(S.CLAY WILSON)$5signed,$2unsigned TOMMY TOILET (R.CRUMB CLASSIC)
FRAZETTA POSTERS-$3.00 ea.,4/$10.00 (all 31 in stock!)
ART CATALOGS:COMIC ART SHOWCASE-$3.00; COLLECTOR'S SHOWCASE #1,2-$5.00 ea.; GRAPHIC GALLERY #4,5,6-$5.00ea.(COLOR)
APEX TREASURY OF U.G.COMICS-$4.95
ARTSY FARTSY FUNNIES-$4(8x10,U.G.hist.)
BEST OF BIJOU-$4.95(160pgs,Crumb Cov.)
*MORE OF THE BEST OF BIJOU-$4.95
BEST OF RIP OFF PRESS #1,2-$3.50 ea.
BEST OF DISNEY COMICS-$1.50ea.(COLOR): D.Duck:FROZEN GOLD;GHOST OF GROTTO; Uncle Scrooge: ONLY A POOR OLD MAN; M.Mouse:BAT BANDIT OF INFERNO GULCH.
*DISNEY'30's ORIGINALS-79¢ea(10-1/2x15 48 pgs.reprints):A WALT DISNEY PAINT BOOK;M.MOUSE &D.DUCK GAG BOOK;DRAW & PAINT D.DUCK;WALT DISNEY PAINT BOOK; WALT DISNEY SILLY SYMPHONY;M.MOUSE, D.DUCK & ALL THEIR PALS.
HISTORY OF U.G.COMICS-$10.00(Estren)
MIND WARP-$3.50 (Sheridan/Schrier)
ORIGINS OF MARVEL pbk-$7,hdbd-$11
SON OF ORIGINS pbk.-$7.00
SLOW DEATH FUNNIES-$5("Best of"Anth.)
YOUNG LUST ANTHOLOGY-$3.95(8-1/2x11)
EC COLOR REPRINTS:CRYPT OF TERROR#1-$3 $1.50ea:WEIRD SCIENCE#15;SHOCK SUSP.#2 $1.25ea:SHOCK SUSP.#6,12;HAUNT OF FEAR #12,23;WEIRD FANTASY #13;CRIME SUSP.#25;VAULT OF HORROR #26;TWO-FISTED TALES #34;WEIRD SCIENCE #12.
DC-10-1/2x14(COLOR):FAMOUS 1st ED.-$1.50ea:ACTION 1;DETECTIVE 27;WHIZ; SENSATION 1;BATMAN 1;ALL STAR 3;FLASH 1.
CORBEN-$2ea: EERIE #56,57,58,60,62,64; CREEPY #56,57,59,60-64,66,68,69,70,73; VAMPIRELLA #30,31,33.
EISNER: SPIRIT(Warren)#1-13-$2.00 ea.; SPIRIT TABLOID-$2;EERIE #54,55-$2 ea.
ALL STARS #2-$2.00 (Crumb,Brand,etc.)
*BERNIE WRIGHTSON TREASURY-$5.00
BURROUGHS BULLETIN #34 - $2.00
CHANGES #3('69)-$5.00 (Crumb,Griffin)
CHANGES #88 (6/74) - $1.00 (Crumb)
CHARLTON BULLSEYE #1,2,3,4-$1.50 ea.
COMIC MEDIA #10-$1.00, #11-75¢
*DESTINY-$1.50(Philippine artists)
*ELFLAND CHRONICLES #1-50¢ (J.Denney)
*FANTASTIC ART OF FRAZETTA #1-$5.95
FUNNYWORLD #14-$5, #15,16-$1.50 ea.
*GAMUT #1,2-$1.00 ea.(#2--Eisner Cover)
GRAPHIC STORY MAG. #15,16-$1.50 ea.
HEROES, INC.-$5 (Wood; Color Comic)
*HIGH TIMES #4,5,6,7-$2 ea.(Dope Mag.)
HOT STUF'#1-$2.50 (Corben--2 strips)
*INFINITY #5,6-$3.50ea.
INSIDE COMICS #1,2 - $1.00 ea.
MAN FROM UTOPIA - $1.50 (R.Griffin)
*MEDIASCENE #7,10,13,14,15,16,17-$2 ea.
*MYSTICOGRYFIL #1-$1.00 (Kirby,Shaw)
THE ART OF NEAL ADAMS;INDEX-$3.00 ea.
*NICKELODEON #1-$2.00 (Corben Cover)
*ORB #4-$1.00 (violence--action!)
PLAYBOY 1/75-$2(Freak Bros;new4pgs.col.)
PROMETHEAN #4-$3.00, #5-$2.00
RBCC #121(Bode' Issue),#122,123-$1.50ea
*SHELF STUFF-$4.50 (Barry Smith)
SQUATRONT #4-$5, #1,2,5,6-$3.00 ea.
MARVEL PREVIEW #1-$3.00 (Alex Nino)
MARVEL TREASURY:CONAN-$2.00(Barry Smith)
SAVAGE SWORD OF CONAN #1-3-$5;#4-11-$2
SAVAGE TALES #2,3-$5;#4,5-$3;#9-11-$1
UNKNOWN WORLDS OF S.F.#1-$5,#2,5-$2 ea.

NEW YORK STAR TREK 76

JAN. 23-24-25
New York Hilton
at the Rockefeller Center

CONFIRMED GUESTS
William Shatner
Leonard Nimoy
De Forrest Kelley
James Doohan
Nichelle Nichols
Astronomer Dr. J. Allen Hynek
Astronaut General
James McDivitt
Harlan Ellison
Isaac Asimov
Gordon Dickson
Harry Harrison
Hal Clement
Frank Kelly Freas
Klingon Diplomatic Corps.

DEALERS TABLES
$100 First table
$125 Second table
$150 Third table and all additional tables

PHONE OR WRITE:
CURT CLEMMER
420 SO. AUSTIN
OAK PARK, ILLINOIS 60304
(312) 383-0515

EVENTS
- Individual appearances by the stars
- Panel discussions by the writers
- Fashion show and contest
- Star Trek films
- Science Fiction films
- Duplicate of the bridge of the Enterprise
- Andromeda Light show
- Premiere convention appearance of Frank Kelly Freas private art collection
- Book featuring seven full color crew portraits by nine-time Hugo winner Frank Kelly Freas
- Hospitality suite for the fan clubs
- 300 Dealers tables

This year the convention will feature a trivia contest. Those wishing to submit material can mail it to the address below. Give 3 possible answers, indicate the correct answers and source of information.
Mail to:
TRIVIA CONTEST
POB 10193
ELMWOOD, CONN. 06110

TICKET SALES
Available at Ticketron outlets in the states and/or cities of: Buffalo, New York • New York • Connecticut • New Jersey • Boston • Philadelphia • Pittsburgh Area • Washington Area • Maryland Area • Cincinnati Area • Cleveland Area • Norfolk, Virginia Area.

ALL OTHERS WRITE:
STAR TREK 76
P.O.B. 8181
CHICAGO, ILLINOIS 60680

Adult—daily—$12
Children—daily—$8
Adult—weekend—$20
Children—weekend—$10
Non-attending guests—$5

Gofor/Helper Application forms write:
CURT CLEMMER
420 So. Austin
Oak Park, Illinois 60304

TRIVIA QUESTION NUMBER ONE: WHAT WAS THE ONE THING THAT JERRY AND I FOUND ON OUR TRAVELS THIS YEAR THAT MOST COMIC BOOK COLLECTORS HAVE SOME OF HIDDEN AWAY IN A CABINET OR A CLOSET?

TRIVIA QUESTION NUMBER TWO: WHAT WAS THE ONE THING THAT JERRY AND I FOUND ON OUR TRAVELS THIS YEAR THAT MOST RECORD COLLECTORS HAVE A STACK OF HIDDEN AWAY IN THEIR ATTIC OR BASEMENT?

(SEE ANSWERS AT BOTTOM OF AD)

From the Editor's Desk

WHO SAID THEY SAID IT COULDN'T BE DONE?

I did, we did and you probably have. In fact, I guess everyone who's thought about the enormity of putting out a comprehensive record collector's price guide or who has been tempted to try it has had to admit it couldn't be done and therefore didn't even begin to try. Or, if they did, it was a compromise from the beginning, incomplete, insufficient and unsatisfying.

The record industry has grown into a two and a half billion dollar a year behemoth that directly affects the lives of most Americans and probably half the people in the world. The total output since Edison's cylinders doubtless will never be known.

Only Jerry Osborne remained unconvinced. If you ever get to know Jerry, you'll realize he doesn't do anything halfway and when he decided he could put out a truly comprehensive price guide he started to work immediately and has done nothing else since!

THE WORLD'S FIRST COMPREHENSIVE POP AND ROCK MUSIC RECORD COLLECTOR'S PRICE GUIDE HAS GONE TO PRESS!

Jerry and I founded Jellyroll Productions to research and compile, identify, edit and publish not one, but a series of record collector price guides. The Pop and Rock guide for '76-'77 is the first of four that are in the works and that will be published in 1976. The quality and ultimate acceptance of any price guide, of course, depends on its accuracy and usefulness. The usefulness must transcend the scope of collecting from the hard-core old timers to the novice.

This Guide is the first to do just that. It represents the Golden Age of the 45, from 1950 to 1965. Every national hit that made the charts for even one week is listed alphabetically by title and artist, and many thousands of others as well. Each listing includes the hit side, the flip, the record label, the number, and the average asking price—or value—of the record in good condition and in near mint.

We believe that this annual Guide will have a lasting effect on the hobby, in that it establishes a uniform grading system that by definition standardizes what is good, what is near mint and the relative differences in value between the two.

The father of Oldies But Goodies, Art Laboe, has written the introduction. The material that follows, includes informative articles on the bootlegs (the Guide takes a firm stand against them), second pressings, colored plastics, the end of the era of the 78's, and a reflective study of the market as it is today and where it appears to be heading in all areas of record collecting from the old time discs to rhythm and blues, country and western, jazz, albums and the blossoming—booming might be a better word—decade of 1965 to 1975.

Jerry and I travelled 19,000 miles this year (we drove that far!) from coast to coast gathering information and consulting with dealers and collectors who are specialists in all the areas covered. Building on the firm foundation of Jerry's own years of expertise, the facts and figures contained in The Record Collector's Price Guide '76-'77 are in reality a brain trust of opinion. The names of these people appear prominently in a credits listing at the first of the book, and it is their combined experience and wisdom that lend the needed authenticity to the term you'll be hearing more and more whenever and wherever two collectors get together to discuss the value of a record ... "according to Osborne."

—Bruce Hamilton

- *PRE-PUBLICATION ADVERTISING WILL BE READ BY OVER 5,000,000 PEOPLE DURING THE MONTH OF JANUARY, INCLUDING FULL PAGE ADS IN PHOTOPLAY, TV RADIO MIRROR, MOTION PICTURE, AND TRUE STORY MAGAZINES.*
- *BOOK AND RECORD STORES IN ALL FIFTY STATES—AND OTHER COUNTRIES AS WELL!—WILL BE STOCKING THE NATIONALLY-RELEASED EDITION THIS SPRING FOR THE GENERAL PUBLIC.*
- *BOOKS WILL BE SHIPPED IN THE ORDER RECEIVED!*
- *AVOID DELAY! ORDER TODAY!*

ONLY **$6.95**

The Record Collector's Price Guide First Edition
By Jerry Osborne

Introduction by ART LABOE
Edited by BRUCE HAMILTON
Published by O'SULLIVAN & WOODSIDE

DEALERS QUANTITIES AVAILABLE THRU THE PUBLISHER. INQUIRE.

JELLYROLL PRODUCTIONS
BOX 3017
SCOTTSDALE, ARIZONA 85257

SIRS:
YES, I WANT TO BE AMONG THE FIRST TO RECEIVE A COPY OF THE RECORD COLLECTOR'S PRICE GUIDE '76-'77. PLEASE SEND ME _____ COPIES AT $6.95 EACH, PLUS 75¢ POSTAGE AND HANDLING. PAYMENT IS ENCLOSED. I UNDERSTAND THAT THIS IS A PRE-PUBLICATION OFFER THAT WILL BE SHIPPED ON OR SHORTLY AFTER FEBRUARY 1, 1976.

Name (Please print)

Address

City State Zip

PLEASE BILL MY MASTERCHARGE CARD

PLEASE BILL ME THRU BANKAMERICARD

Signature Expiration Date

☐ CHECK HERE IF YOU WANT THE DELUXE LIMITED COLLECTOR'S EDITION WITH HARD COVER AT $9.95, PLUS 75¢ POSTAGE AND HANDLING. NOTE: BINDERY DELAYS WILL ADD AN ADDITIONAL SIX WEEKS TO DELIVERY TIME.

THE SIZE: STANDARD 8½ x 11 AND NEARLY AN INCH THICK, SQUARE BOUND, WITH OVER 200 PAGES OF LISTINGS!

THE COVER: HEAVY STOCK, SOFT COVER, SLICK FINISH, WITH A BEAUTIFUL FULL FOUR COLOR FRONT COVER PAINTING BY PROFESSIONAL CARTOONIST DON NEWTON (AS PICTURED ABOVE)!

THE CONTENTS: ARTICLE ANALYSES OF THE HOBBY, A LISTING OF CURRENT MARKET VALUES ON 45 R.P.M. POP AND ROCK RECORDS, AND DOZENS OF PHOTOS OF THE STARS, SOME NEVER BEFORE PUBLISHED!

ANSWERS TO TRIVIA QUESTIONS:

ANSWER TO TRIVIA QUESTION NUMBER ONE: OLD RECORDS.

ANSWER TO TRIVIA QUESTION NUMBER TWO: OLD COMIC BOOKS.

DO YOU HAVE THESE BOOKS? I PAY POSTAGE ON ALL BOOK ORDERS!

10% DISCOUNT TAKE 10% OFF on any order for 3 or more books!

Old Radio Shows on Tape! 1,000's of shows available on reels or cassettes. CATALOG—35¢

THE Shadow Reprints of 2 complete SHADOW pulps in 1 book! "CRIME ORACLE" & "TEETH OF THE DRAGON" intro by author! paperbd....2.50

CHESTER GOULD DICK TRACY daily strips reprinted from 1935-6. 144 tabloid size pages attractively paperbound 4.95

THE BEST OF WALT DISNEY Comics

NEW—FULL COLOR—48 PAGES EACH—PAPERBOUND—EXCELLENT REPRODUCTION

1—"FROZEN GOLD" and "MYSTERY OF THE SWAMP" both by Barks 1944.....1.50
2—"THE BAT BANDIT OF INFERNO GULCH" by Gottfredson 1934.....1.50
3—"ONLY A POOR OLD MAN" and two other Scrooge stories, Barks 1950's.....1.50
4—"GHOST OF THE GROTTO" and "CHRISTMAS ON BEAR MOUNTAIN" (1st Scrooge story) both by Carl Barks 1947.....1.50

NOTE: FOR DISCOUNT all 4 books count as 1 book. 4-book set—6.00

ADVENTURES IN THE 25th Century BUCK ROGERS dailies reprints of BUCK ROGERS daily strips from 1933-4. 144 pages, 9x12, paperbd.....3.95

VINTAGE FUNNIES

No minimum order for Vintage Funnies, but please add 50¢ handling per order.

With issue number 100 VINTAGE FUNNIES ceased publication (called Golden Funnies issues 1 thru 15). A newspaper strip collector's delight, it reprinted in tabloid format continuous runs of such strips as Mickey, Superman, Batman, Terry, an occasional Little Nemo, early Mickey, Krazy Kat, Cap't. Easy, etc. ...all the gold from the 30's and a little classic stuff from the teens. Although the set will eventually become a collector's item, I am currently offering a complete back issue service at the original price of 60¢ a copy (except for issues 1, 5 thru 8, 11, 13, 34, 68 thru 88, 92 thru 100 which are $1.25 each).

Issue #83 is out of print

Here's a general listing of strips contained. It's just a guide and is meant to answer questions, not encourage them.

SUPERMAN Sundays 1939 up. Issues 1 thru 86
DON DIXON Sundays 1 thru 98
BUCK ROGERS Sundays 1 thru 98
MANDRAKE Sundays 1938 1 thru 34
TARZAN Sundays (Hal Foster 1930's) 37 thru 62
LITTLE NEMO (and/or another Windsor McCay work, such as DREAMS OF THE RAREBIT FIEND) 1 3 6 20 21 29 thru 70 72 thru 75 80 87 thru 94
BRINGING UP FATHER 1 thru 10 (earlier George McManus strips in many other issues)
KATZENJAMMER KIDS 1 thru 9 11 thru 28 75 76
DICK TRACY Sundays and dailies(1938 up) 1 thru 100 (double Dick Tracy 81 and up)
TAILSPIN TOMMY Sundays 1 thru 94
KRAZY KAT 1 thru 100
TERRY and the PIRATES Sundays and dailies (1938 up) 10 thru 100
TIM TYLER'S LUCK Sundays 11 thru 28
BATMAN Sundays (1944 up) 11 thru 79
MICKEY MOUSE mostly dailies (1931 up) 29 thru 100
POPEYE 1930's Sundays 29 thru 34
THE PHANTOM Sundays (1930's) 29 thru 34
CAP'T. EASY Sundays (1938 up) 63 thru 100
ALLEY OOP 71 thru 100
LIL ABNER 31 thru 33 84 thru 97
Rube Goldberg's SIDE SHOW 29 thru 34 71 thru 74 77.80 95 thru 97
—also—most issues feature a GOLDEN OLDIES page:
BUSTER BROWN 15 22 29 46 50 61 82; NAPPY NOOLIGAN 15; MUTT & JEFF 19; FELIX THE CAT (1925) 29 thru 34, etc.

PLEASE NOTE: Book discount does not apply to tapes, comics, magazines or Vintage Funnies

SPECIAL **STARTER SET** 25 different issues of my choice Postpaid..... 9.95

SPECIAL **COMPLETE SET** Issues 1 thru 100 (Less #83) Postpaid... 59.95

Favorite Funnies

FAVORITE FUNNIES lasted for 12 issues before being incorporated into VINTAGE FUNNIES. Issues 2 thru 12 are in stock. Individual issues are $1.00 each postpaid, or sold as a set, 2 thru 12 for $5.95 postpaid.

Set 2 thru 12 5.95 POSTPAID

THE FANTASTIC ART OF FRANK FRAZETTA

THE FANTASTIC ART OF FRANK FRAZETTA $5.95
The definitive Frazetta collection/9x11, 48 pages of high quality reproductions on heavy coated stock 33 pages are in full color/Conan, Tarzan, Warren covers and Frazetta's own fantasy worlds are all here/Also included is a biographical introduction tracing his early comic work through his color tripping paintings of today/

WASH TUBBS

Over 300 strip-packed pages with selections from the beginning in 1924. Paperbound 6.95

Nostalgia Comics

Single copy $4.95 — 80 pages

Issue #1
Flash Gordon
Tim Tyler's Luck
Secret Agent X-9
Plus Misc. Articles

Issue #2
Rip Kirby
Just Kids
Flash Gordon
Popeye
Tim Tyler's Luck
Minute Movies

Issue #3
Brick Bradford
Tillie the Toiler
The Phantom
Moon Mullins
Minute Movies
Flash Gordon
Popeye

Issue #4
Secret Agent X-9
Gasoline Alley
Phantom
Popeye
Brick Bradford
Tillie the Toiler
Flash Gordon

Issue #5
Johnny Hazard
Krazy Kat
Flash Gordon
Mutt and Jeff
Gasoline Alley
Secret Agent X-9

Issue #6
Reg'lar Fellers
Brick Bradford
Flash Gordon
Gasoline Alley
Jerry on the Job
Johnny Hazard

FLASH GORDON INTO THE WATER WORLD of MONGO BLACK & WHITE CLOTHBOUND—144 pages $12.95

ALEX RAYMOND'S FLASH GORDON ICE KINGDOM OF MONGO (BLACK & WHITE) CLOTHBOUND $12.95

4 VOLUMES — FLASH GORDON AND PRINCE VALIANT IN FULL COLOR 160 pages each

$12.95 EACH VOLUME

FLASH GORDON, IN THE PLANET MONGO – Starts Jan. 7, 1934 to Dec. 24, 1935.
FLASH GORDON INTO THE WATER WORLD OF MONGO, Basically the same material that appears in the black and white volume of the same name, however it is in full color in this volume. (SPECIFY FULL COLOR)
PRINCE VALIANT IN THE DAYS OF KING ARTHUR – Starts Feb. 13, 1937.
PRINCE VALIANT'S COMPANIONS IN ADVENTURE – Starts Jan. 1939.

BARNABY, Crockett Johnson. The great humor classic of the 1940's. Barnaby; Mr. O'Malley, his pink-winged fairy godfather; Gus the Ghost and other old acquaintances in delightful, mildly satirical adventures Comic strip. v + 137pp. 6½ x 9¼.
21865-1 Paperbd. $2.50

Prince Valiant by Hal Foster

Nostalgia Press is reprinting the famous black & white PRINCE VALIANT volumes. Excellent reproductions of Hal Foster's pen and ink techniques.
Hardbound — 128 pages - 5.95 each
Currently three titles are available.
#4 Perilous Voyage
#5 Golden Princess
#6 New World

—THE ART OF— WALT DISNEY

Once in a lifetime publishing venture! Deluxe volume of over 450 pages with lavish use of color, starts with Disney's beginnings in cartooning and animation. Apprx. 10½x13½, postpaid.....$45.00

The Adventures of SWEET GWENDOLINE

Deluxe hardbound edition of artist John Willie's classic. Four complete cartoon serials plus 15 full-color watercolors depicting a classy mix of bondage and corn. Apprx. 8½x11, 144 pages. Postpaid.....$12.95
You must state you are 18 or over when ordering

Tarzan "TARZAN DEAL" post-paid... 9.95

Hal Foster's TARZAN Sundays 9/27/31 thru 2/14/32 are reprinted in VINTAGE FUNNIES #35 thru #55 (21 issues). Also included in these issues: SUPERMAN Sundays 6/30/40 up, DICK TRACY Sundays and dailies 2/27/39 up, TERRY Sundays and dailies 12/5/38 up, BATMAN dailies from 1944, MICKEY MOUSE dailies, TAILSPIN TOMMY, BUCK ROGERS and DON DIXON Sundays from the 30's, LITTLE NEMO and KRAZY KAT from the teens. SPECIAL: All 21 issues postpaid for $9.95

OVERSTREET'S **COMIC BOOK PRICE GUIDE** 1975 5th Edition 1975
*Full Color Cover by Joe Kubert
*Exclusive ERB article by Kevin Hancer
*522 Jam-Packed Pages
*Over 1,500 Illustrations (Many New)
6.95
6th edition avail. 4/76

Classic Comics & Their Creators by Martin Sheridan re-issue of the 1942 classic. Behind-the-drawing board life stories of nearly four-score American cartoonists from comicdoms greatest era. 200 illustrations, including 120 Sunday pages, dailies and panels—plus—50 specially drawn self portraits by the artists behind the famous strips. Included FREE: a set of 3 prints. Over 300 pages with an index.....$8.95

SPIRIT BY WILL EISNER

REPRINTED IN BLACK & WHITE FOR PERMANENT COLLECTING UNDER WILL EISNER'S PERSONAL SUPERVISION! LIMITED EDITION!

Denny Colt, private eye, was dead — or so everybody thought. Only Police Commissioner Dolan knew Denny was back as THE SPIRIT, smashing the Underworld with iron fists... In 1940 THE SPIRIT, Will Eisner's lively Sunday Newspaper Comic Book Supplement, stunned and held spellbound millions of readers. Now you can relive each good of two-fisted, death-riddled comic art adventure! What made THE SPIRIT great? Smart characters, explosive plots and drawings so fantastic that the figures either pop out of a panel 3-dimensionally at you, or YOU fall INTO the picture! 80 pages (10 great yarns) in each set.

none of these stories repeated in SPIRIT Magazine

SPIRIT BAG #1 June to Aug. 1940 The eerie origin of that graveyard gumshoe, THE SPIRIT. He meets mugs, gumps, a Nazi robot & The Killer Clown, and downs 'em all with his knucks! Bonus inclusion: each story has a special note by Will Eisner commencing on the strip's 50th anniversary. SPIRIT BAG #1 $4.98.

SPIRIT BAG #2 - Aug. to October, 1940. The 2-fisted SPIRIT slaps the underworld silly, zooms in his flying car, blasts Dr. Cobra, The Mastermind, Orang the "Human" ape, and other fiends. Meanwhile sidekick Ebony learns to see through walls — that's HIS bad luck! A real trip! SPIRIT BAG #2 $3.98

SPIRIT BAG #3 - Oct. to December, 1940 THE SPIRIT joins the US espionage service, but still keeps fighting such picturesque baddies as The Black Queen, & Slim Pickin's and his gang. But keep your eyes on them Nazi spies! And sagely, Will Eisner raps on the strip's 6th anniversary! SPIRIT BAG #3 $3.98

SPIRIT BAG #4 — Jan. to March, 1941. War flares and THE SPIRIT saves the US from a squadron of Nazi Robot Planes & organizes a Fifth Column Radio Espionage Network, yet finds time to save the East River from sandhog sabotage, & fight the Black Bow! 10 great 6-page yarns! SPIRIT BAG #4 $3.98

128 pages

MISTY *by James McQuade*

MISTY is a fully illustrated novel, combining science fiction, suspense, adventure, satire and sex in a totally unique adult fantasy in visuals. A big 9" X 12" visual experience for any sophisticated adult.

Hardcover $6.95 Totally illustrated

WONDER WOMAN Reprints 13 complete stories from the 1940's in full color (including origin). Intro and comments by Gloria Steinem. 9x12. Hardbound $12.95

BUSTER BROWN Unabridged reproduction of the original (1904) book publication. Strips first appeared in the New York *Herald* in 1903 and 1904. New Introduction by August Derleth. 15 strips in original full color. 32pp. 9¼ x 12¼. Paperbound $2.00

LEE FALK'S THE PHANTOM 1938 PAPERBOUND 128 pages $4.95

LEE FALK'S MANDRAKE the MAGICIAN CLOTHBOUND—96 pages $5.95

E. C. SEGAR'S Popeye 136 pages CLOTHBOUND— $7.95

LEE FALK'S THE PHANTOM THE SKY BAND STRIP REPRINTS 3/41 - 2/42 PAPERBOUND 3.95

LITTLE ORPHAN ANNIE and LITTLE ORPHAN ANNIE IN COSMIC CITY Unabridged reproduction of the original (1926 and 1929) book publication. 192pp. 6¼ x 9¼. Paperbound Cupples & Leon reprint.....$2.00

DISNEYANA Walt Disney Collectibles by Cecil Munsey "Disney treasures from Mickey and his friends. The articles and artifacts—from comics and cartoons to Mickey's watches—that have made Disney a part of American life, now captured in one lavishly illustrated "nostalgia trip." 800 b&w photos. 16 color plates. $19.95

EC REPRINTS

Publisher authorized original size full color reprints
Please add 25¢ postage per order. I pay postage on orders for 5 or more.

SPECIAL Issues 3 thru 11 9.95 postpaid

PLEASE NOTE: Book discount does not apply

#1—CRYPT OF TERROR #1 $2.00 SOLD OUT
#2—WEIRD SCIENCE #15—$2.00
#3—SHOCK SUSPENSESTORIES #15—$1.25
#4—HAUNT OF FEAR #12—$1.25
#5—WEIRD FANTASY #13—$1.25
#6—CRIME SUSPENSTORIES #25—$1.25
#7—VAULT OF HORROR #26—$1.25
#8—SHOCK SUSPENSTORIES #6—$1.25
#9—TWO FISTED TALES #34—$1.25
#10—HAUNT OF FEAR #23—$1.25
#11—WEIRD SCIENCE #12 (first issue)—$1.25

Just in! EC Reprint #12 Shock Suspense #2 $1.50

E.C. HORROR LIBRARY OF THE 1950'S

This FULL COLOR treasury stands 10"x14" and contains 23 complete E.C. classics. Including such immortal stories as "Squeeze Play" by Feldstein, "Foul Play" by Jack Davis, "Midnight Blues" by Joe Orlando, "Horror We, How's Bayou?" by Graham Ingels, "Swamped" by Reed Crandall, and in addition to the other 17 great stories, you'll find an unpublished E.C. terror tale by Angelo Torres.
CLOTHBOUND—208 pages $19.95

VARNEY the VAMPYRE

VARNEY THE VAMPYRE, James Malcolm Rymer or Thomas P. Prest. Most famous of the great Victorian "bloods," grandfather to Dracula. In early 19th century Regency England incredible, horrible Varney pursues scores of grisly adventures: beautiful young victims, graveyard resurrections, stakes through the heart, etc. Anonymous monument of sensational literature, this has long been almost impossible to find. Indispensable to historian of lit, popular culture, or fantasy fan. Full reprint of 1847 edition; introduction by E. F. Bleiler. About 250 woodcuts. Total of 876pp. 6½ x 9¼. 22844-4, 22845-2 Two-volume set Paperbd. $10.00

CRITTER

CRITTER MAGAZINE reprints Alex Raymond's RIP KIRBY (1947 up), Hal Foster's MEDIAEVAL CASTLE (1944), Lee Falk's MANDRAKE (1938 up), Hanther's TANDRA, George Wunder's TERRY AND THE PIRATES (1946 up starting with issue 7). Solid strips from cover to cover. Issues 2 thru 12 in stock, each..... $1.00

MANDRAKE the MAGICIAN BY LEE FALK & PHIL DAVIS
RIP KIRBY By Alex Raymond
The Mediaeval Castle By HAL FOSTER
TERRY AND THE PIRATES
TANDRA
Please add 25¢ postage per order. I pay postage on orders for 5 or more.

WAGNER, the WEHR-WOLF G.W.M. Reynolds

Wagner, the Wehr-wolf (1846-7) is one of the almost legendary works in the history of supernatural fiction, second only to *Varney, the Vampyre* (Dover $10.00, 2-volume set) in Victorian thrillers. Packed full of horrors and thrills as Wagner undergoes his wild adventures in 16th century Italy, it offers a full Gothic feast of murders, supernatural happenings, hidden plots and secret passages, Rosicrucians, Turkish invasions and intrigues, conventual imprisonments, banditti, desert isles and diabolic appearances as Wagner and his fellows in evil (including the beautiful killer Nisda) work out their fates.

Unabridged republication of Reynolds-Dicks edition c 1865. 24 illustrations by Henry Anelay. Edited by E. F. Bleiler. xviii + 162pp. 8½ x 11. paperbound $3.50

SUPERNATURAL HORROR IN LITERATURE. Howard Phillips Lovecraft. Outstanding guide to fantastic literature by most important American supernaturalist since Poe. The aesthetics of the supernatural, masterful summaries of the major works from primitive folklore to 1930's. *Otranto*, "Monk" Lewis, *Melmoth*, Poe, Bierce, M. P. Shiel, M. R. James, and W. H. Hodgson are only a few of the writers and works discussed. Praised by critics as diverse as Edmund Wilson and Vincent Starrett. New introduction by E. F. Bleiler. xi + 111pp. 20105-4 Paperbd. $1.50

TERRY AND THE PIRATES From Oct. 22, 1934 to Dec. 13, 1935. CLOTHBOUND—196 pages $12.95

LITTLE NEMO IN SLUMBERLAND by Winsor McCay This giant book of books unleash the greatest visual display of McCay's genius ever available. This new one of print rarity presents the Little Nemo adventures of 1905 to 1910 including the entire trip to Mars sequence. This hardcover collector's item measures 11" x 14" and contains over 240 pages with 116 pages in full color. Limited Supply $24.95

Little Nemo

This slender black and white pamphlet is unique. Taken directly from McCay's original pages it reproduces McCay's pen technique with the truest possible fidelity. Introduction by August Derleth. Paperbound — 32 pages — $2.50

KATZENJAMMER KIDS paperbound 2.00
Phoebe Zeit Geist Paperbound — $2.95
Barbarella Paperbound — $2.95

Ken Pierce 344 WINNEBAGO PARK FOREST, ILL. 60466

The Edgar Allan Poe Portfolio

christopher enterprises is proud to announce a portfolio based on the short stories of edgar allan poe. considered by many to be america's greatest writer, poe was the accomplished master of horror and the macabre.

now award winning artist, berni wrightson, will produce 8 oil paintings of poe's most representative works...

1. the tell-tale heart
2. murders in the rue morgue
3. the black cat
4. the cask of amontillado
5. the pit and the pendulum
6. masque of the red death
7. the premature burial
8. descent into the maelstrom

wrightson's work in fantasy illustration has produced a legion of admirers who will undoubtedly make this portfolio a collectors item.

© berni wrightson

the edgar allan poe portfolio will be a limited edition of 2,000 copies, each copy signed and numbered by the artist. each of the eight full color plates will measure 12 x 16 inches and will come in a special folder illustrated by the artist. each portfolio is offered at $25.00 each with a special price of $20.00 each offered to those who order before the march 1, 1976 publication date.

CHRISTOPHER ENTERPRISES
14164 WEST OUTER DRIVE
DETROIT, MICHIGAN 48239
PHONE: 313/532-3245

The Edgar Allen Poe Portfolio is $25.00. A special pre-publication price of $20.00 each is offered to those who order before the publication date.

MAKE ALL CHECKS PAYABLE TO:

Christopher Enterprises
14164 W. Outer Drive
Detroit, Michigan
48239

Name _____

Address _____

City _____ State _____ Zip _____

NOW AVAILABLE

3 MIL PLASTIC BAGS

For both Standard Size and Golden Age Comic Books
PLUS MONSTER MAGAZINE SIZE BAGS

7⅛" x 10½" with 1½" FLAP (Standard Size)
7½" x 10½" with 1½" FLAP (Golden Age Size)
8½" x 13" with NO FLAP (Monster Magazine Size)

at Low, Low Prices and in stock for IMMEDIATE DELIVERY!

STANDARD SIZE COMIC BOOK BAGS	GOLDEN AGE SIZE COMIC BOOK BAGS	MONSTER SIZE MAGAZINE BAGS
100 @ $ 3.00	100 @ $ 3.75	100 @ $ 4.00
500 @ $13.50 Postpaid	500 @ $15.00 Postpaid	500 @ $16.75 Postpaid
1000 @ $24.25 Postpaid	1000 @ $25.75 Postpaid	1000 @ $29.25 Postpaid

Orders under 500 bags please include 25c per 100 bags for postage and handling.

On all Canadian orders please add 50c extra per 100 bags due to higher postal costs

Please specify size of bags

Note: There is no printing on bags

SAMPLES WILL BE SENT UPON REQUEST

CENTRAL NATIONAL WSA BUREAU NO. 730

BILL COLE
P.O. BOX 60 DEPT G114
WOLLASTON, MASS. 02170
Telephone 617-963-5510

CENTRAL NATIONAL WSA BUREAU NO. 730

Terms: Full payment with all orders. Money orders are preferred as checks must clear my bank before order is shipped.

— Satisfaction guaranteed or prompt refund —

Send in your name and address to be placed on MY FREE MAILING LIST

Memo . . . from the desk of

BILL COLE

BUYING! BUYING! BUYING! BUYING! BUYING!

WANTED

IN FINE OR BETTER CONDITION

UNCLE SCROOGE COMICS

SHIP DON'T WRITE---ANY QUANTITIES
PAYING 70% OF GUIDE PRICES

TERMS AND CONDITIONS

PLEASE DO NOT SHIP BOOKS IN LESS THAN FINE CONDITION, AS THEY WILL BE RETURNED AT YOUR EXPENSE. I RESERVE THE RIGHT TO MAKE THE FINAL GRADE DETERMINATION ON ALL BOOKS SENT.

PAYMENT SENT WITHIN 24-48 HRS.

CENTRAL NATIONAL WSA BUREAU NO. 730

BILL COLE
P.O. BOX 60
WOLLASTON, MASS 02170
617-963-5510

CENTRAL NATIONAL WSA BUREAU NO. 730

ROBERT E. HOWARD'S CONAN

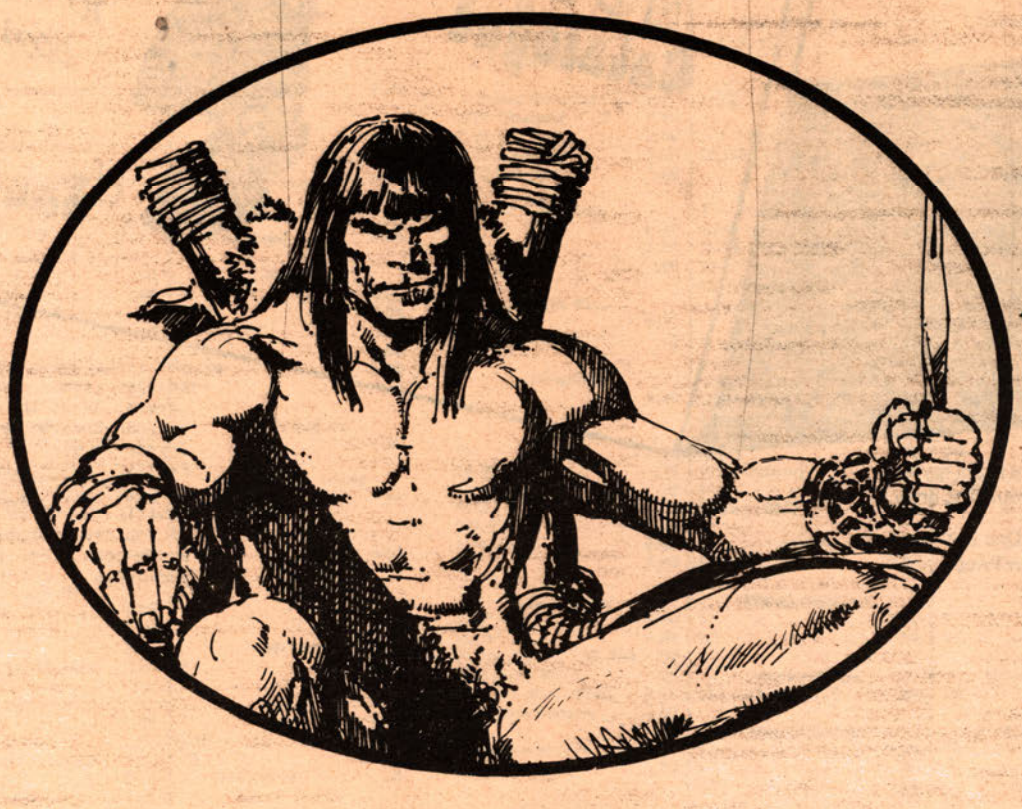

6 FULL COLOR PLATES
IN A LIMITED EDITION
SIGNED & NUMBERED
PORTFOLIO.

to be published Jan. of 1976

Special pre-publication price is $20.00 ea.

CHRISTOPHER ENTERPRISES
14164 WEST OUTER DRIVE
DETROIT, MICHIGAN 48239
PHONE: 313/532-3245

by
NEAL ADAMS

Pacific Comics

P.O. BOX 99217, SAN DIEGO, CALIF. 92109

Catalogue No. 4 is 64 pages, beautifully illustrated by the top artists in the field of comic art . . . Full color cover by Gil Kane! This catalogue is jam-packed with everything that has to do with the comic art field — from comics, posters, books, pulps, original art to 3-D comic covers.

DON'T MISS THIS CATALOGUE!
ONLY 50¢ refundable with your first order!

• 250,000 Comics in Stock • One Day Service
• Special Discounts • Low Prices

PACIFIC COMICS is a large warehouse of comic books and related items- from posters to original art to 3-D comic covers. As of this printing our stock is well over 250,000 comics. We ask that you compare our prices with anyone else.

PACIFIC COMICS features a No-Rip-Off Policy, which means you get complete satisfaction or your money back.

PACIFIC COMICS is located in Pacific Beach, San Diego. If you are visiting here, look us up. We're in the phone book. Come in and browse. Thanks for your patronage.

Steve and Bill Schanes
PACIFIC COMICS

ROBERT & PHYLLIS WEINBERG

SPECIALISTS IN FANTASTIC LITERATURE

10533 S. KENNETH OAK LAWN, ILLINOIS 60453 (312) 371-9454

TERMS: No minimum order but postage is 50¢ on all orders. Orders without this fee will be returned. Insurance is 20¢ extra if desired. All items are stocked in depth unless noted but please mention if you want a refund or credit if something sells out. All material is new unless noted. Items not yet published are sent immediately on publication.
Canadian Orders: Please pay in U.S. Funds.

Please make all checks payable to Robert Weinberg.

January 1976 Catalog *A Happy New Year*

ILLUMINATUS!

ILLUMINATUS - by Robert Shea & Robert Anton Wilson - in paperback, a three volume trilogy (really one long novel). The three books are THE EYE IN THE PYRAMID, THE GOLDEN APPLE, and LEVIATHAN. These books are indescribable but are must reading. If you have ever believed in any conspiracy theory - from John Kennedy to Martin Luther King - if you have believed in the Communist conspiracy, to a takeover by right wing facists or left wing radicals - if you believe in Atlantis - if you want to know the dreadful truth about Yog-Sothoth and Cthulhu - or why some paintings of George Washington don't look like Washington - or the answer to a hundred other bizaree questions, this is must reading. With heapings of lurid sex, violence, insanity and everything else under the sun. Not for those who want a coherant plot and lucid reading. A mad journey into paranoia. Sorry but you have to be over 21 to order this from me and state so in your letter (as the sex is really gross - if you're under 21, get it at your local bookstore). This is a must for HPL fans as much of it is based on the Mythos and Lovecraft is even a minor character in the story - Yog-Sothoth is a major one, tho. Obviously, wildly recommended.....$4.50

LOVECRAFT

MEDUSA - by H.P. Lovecraft - a scathing satire in 29 heroice couplets by HPL, just recently discovered. Designed and printed on a hand-fed press, a limited edition of 500 numbered copies. The only publication of this verse was a half-century ago, under a pen-name. Now, with informative introduction by Tom Collins. A limited supply of this booklet now in stock, first come first served.....$6

HPL, DREAMER ON THE NIGHT SIDE - by Frank Belknap Long - hardcover from Arkham House, this is due shortly (tho it has been delayed before). A personal memoir of HPL by one of his closest friends, this promises to be a major work on Lovecraft. Sure to sell out extremely fast, we are now taking advance orders to insure getting enough copies for our customers. Price has jumped back and forth and if it is less, we will refund difference.....$9

LOVECRAFT AT LAST - a stunning large book which has received rave reviews everywhere. A detailed account of Lovecraft's correspondence with Willis Conover, shortly before HPL's death. Illustrated with many of Lovecraft's letters in facsimile, artwork, repros of rare fanzines, much more. A major piece of Lovecraft scholarship. A most important work.....$20

LOVECRAFT - by L. Sprague de Camp - major biography of HPL which has been praised and damned by Lovecraft fans. A big big thick book on Lovecraft.....$10

ROBERT & PHYLLIS WEINBERG

SPECIALISTS IN FANTASTIC LITERATURE

10533 S. KENNETH OAK LAWN, ILLINOIS 60453 (312) 371-9454

PLEASE READ TERMS ON FIRST PAGE

HPL

HPL IN THE CINEMA - by Darrell Schweitzer - paperbound, published by T-k Graphics. Articles on Lovecraft in films and on TV, as well as how to film The Outsider. Entertaining.....$1.50

A CATALOG OF LOVECRAFTIANA - paperbound annotated listing of large collection of rare Lovecraft material. With many photos of rare fanzines, Lovecraft pics, and more.....$4

THE OCCULT LOVECRAFT - paperbound booklet from Gerry de la Ree. Two commentaries by HPL, one on religion; the other on the incantation in " The Horror at Red Hook." With stunning artwork by Steve Fabian. Out of print.....$4.50

NYCTALOPS - top fanzine on HPL and horror fiction. $1.50 each
9 - HPL, the Early Years - The Four Faces of the Outsider lots more.
10 - Lovecraft in Astounding, - The Genesis of theCthulhu Mythos, lots more.

THE HOUSE OF THE WORM - by Gary Myers - hardcover from Arkham House, illustrated edtion. Loosely connected series of 8 stories in the Cthulhu Mythos. Entertaining.....$5.50

THE TRANSITION OF TITUS CROW - by Brian Lumley - paperback , further adventures of Titus Crow as he battles the Burrowers Beneath and mighty Cthulhu.....$1.50

A READER'S GUIDE TO THE CTHULHU MYTHOS - large size paperbound book listing every story in the Cthulhu Mythos and relating to the Mythos. The most comprehensive index of its kind ever done. With much bibliographic info on series, etc.....$5

LOVECRAFT/GARCIA - 1st in Library Lovecraftian, large size portfolio of illustrations on Cthulhu and typical Lovecraftian monsters, by this talented artist.....$2.50

THE CHAOS SPAWN - by Fred Adams - 2nd in Library Lovecraftian, story in the Cthulhu mythos vein.....$1

THE DEVIL GROUND - 3rd in Library Lovecraftian - story in the Cthulhu Mythos vein, by Ted Pons.....$1

SPOOR ANTHOLOGY # 2 - fanzine collection of Cthulhu Mythos stories, including " Casket of the Sea Queen," " He Who Creeps" and lots more. Illustrated.....$3.25

LATE ADDITIONS

SPICY'S SALLY THE SLEUTH - paperback, from FAX publishers, due early in 1976. Reprints the two page strips published in Spicy Detective pulps in which Sally the Sleuth usually catches crooks while she manages to loose most of her clothes in the process. Cute strips with less than spectacular artwork. Black and white line work. New full color cover. To be sent immediately on publication. Fun for the pulp fan.....$3.95

DOC SAVAGE MAGAZINE # 3 - published by Marvel Comics, latest issue of their black and white magazine, featuring Doc Savage in the adventure of " The Inferno Scheme".....$2

AN INFORMAL BIOGRAPHY OF SCROOGE McDUCK - back in stock after long delays, a detailed biography of this great mythic character in the works of Carl Barks.....$3.50

ROBERT & PHYLLIS WEINBERG

SPECIALISTS IN FANTASTIC LITERATURE

10533 S. KENNETH OAK LAWN, ILLINOIS 60453 (312) 371-9454

PLEASE READ TERMS BEFORE ORDERING

FANTASY

OUT OF THE STORM - by William Hope Hodgson - new hardcover from Donald Grant, now in stock. A beautiful book. An unpublished painting by Hannes Bok as the dust jacket. Interior black and white art by Steve Fabian. Seven stories by Hodgson, never before in any hardcover collection. A long critical biography of this author by Sam Moskowitz. Quality bookmaking throughout. A must volume for the collector of fan.....$10

MYRDDIN - fine fanzine on fantasy. Only issue in stock is # 2 which has interesting article on rare collection of C.S. Lewis manuscripts, poetry by Brennan and Munn, and more.....$1

FAR LANDS, OTHER DAYS - by E. Hoffmann Price - we are hoping for delivery of this book before Xmas. A huge (more than 600 pages) 6x9 book, featuring 30 stories by Price, one of the best writers ever for the pulps. With many full page illustrations by George Evans. A stunning book that will be one of the best published in the field. Just look at Worse Things Waiting and you will realize what good bookmaking can be. From the same publisher, this will be even better.....$15

FANTASY CLASSICS - large size, quality paperbound books, with full color covers. $2 each.
1 - THE TERROR by Arthur Machen - fascinating novel of slowly building horror as beasts revolt against mankind.
2 - THE WEREWOLF by C. Houseman - one of the first werewolf novels, an interesting rare story from turn of the century.
3 - THE OBSIDIAN APE by Robert Neal Leath - rare pulp novel in the ERB tradition of a lost race in south America.
4 - ANCIENT SORCERIES by Algernon Blackwood - fine novel featuring John Silence, supernatural sleuth
5 - THE JEWEL OF THE SEVEN STARS by Bram Stoker - fine mummy novel, later done as a Hammer film, by the author of Dracula.

HARVEST OF HORRORS # 3 - Space and Time fanzine, this issue is the annual collection of fan horror stories, including " Spawn of the North", " Black Wolf" and more.....75¢

LOOT OF THE VAMPIRE - finally, after many delays, now in stock. Four stories from Weird Tales by Thorp McClusky. Four adventures of Lieutenant Peters and Commissioner Ethredge as they battle all sorts of evil meances, from a vampire count to a monstrous hypnotist, to a gray mold that controls men's minds. A fine collection of rare and entertaining pulp stories. Lots of fun, and lots of exciting adventure. Illustrated by Herb Arnold.....$5

THE GARGOYLE - a tale of devil worship, in facsimile edition from Weird Tales in 1925, by Greye La Spina. A three part serial never before reprinted. Also included as a bonus is the novelet " The Devil's Pool." In facsimile edition.....$5

THE BRIDE OF OSIRIS - by Otis Adelbert Kline - three rare stories from Weird Tales, including the title novel. Also included are "The Cup of Blood" and " The Bird People." With new artwork by Frank Hamilton.....$5

THE ANDOVER ROAD JOURNAL - this thin fanzine is being sent free to all subscribers of LOST FANTASIES. Copies are available on a very limited basis, first come first served. A detailing of my efforts in editing the Jules de Grandin series for Popular Library, for publication in 1976, with information on picking stories, etc. 6 pages only, originally done for an Amateur Press Association. Very limited number.....50¢

ROBERT & PHYLLIS WEINBERG

SPECIALISTS IN FANTASTIC LITERATURE

10533 S. KENNETH OAK LAWN, ILLINOIS 60453 (312) 371-9454

A FEW NOTES AND SUCH - 1975 is drawing to a close and it has been a very good year for collectors - especially those in the Lovecraft, Howard and pulp fields. We hope that 1976 will bring as much good material as 1975. FAX should release its other Howard hardcovers as well as my own history of Weird Tales. In our own publications, we will shortly be announcing final details on TALES OF THE WEREWOLF CLAN by H. Warner Munn (next list). Also, soon after the Octopus, the Scorpion is due. And we already are negotiating for new PULP CLASSICS, including a detailed history of G-8.

Doc Savage paperbacks are due to start up again (finally) and the Shadow seems to be doing quite well. A new Zarkon book is due early in 1976 and we will be stocking that. The next Don Grant Howard book will contain " Rogues in the House" and " The Frost Giant's Daughter", illustrated by Marcus Boas. We were lucky to see the paintings for this book and they are stunning! Also due early in 1976 are new issues of Nyctalops and From Beyond the Dark Gateway. July 1976 will see the first of the Jules de Grandin paperbacks we edited for Popular Library, with covers by George (the Avenger) Gross.

In the works now is PULP 8, and we hope to have details on that fanzine shortly. Promised soon is DUENDE # 2, the first issue of which was quite well received. Odyssey Publications promises many more pulp reprints of rare pulps also.

And hopefully 1976 will finally see publication of Glenn Lord's monumental work THE LAST CELT. Carcosa has a Hugh Cave giant collection in the works, with great art by Lee Brown Coye.

All in all, it should be a great year for the collector. Phyllis and I would like to wish a Happy New Year to all of our customers and all collectors in general. May each year be better than your last one!

TRADES - we are always interested in trading new material for old stuff. Our primary interests are pulps. We have all of the science fiction magazines but do need some early issues of Weird Tales. We are always interested, though, in obtaining any issues that we don't have of Horror Stories, The Spider, and many detective pulps. We will give $40 in trade for the two 1935 issues of Horror Stories we need ($40 each that is), and will make like deals for issues of The Spider.

We are also always interested in original artwork. Primarily we are interested in pulp art, preferably paintings, but are always after art by Virgil Finlay, Hannes Bok, and Edd Cartier. We also are interested in daily and Sunday page art by many artists and your for sale or for trade lists are solicited. We do not have any art for trade however.

ART FOR SALE - Recently, we have begun to sell original art, primarily from the science fiction magazines. We have a number of fine paintings used for SF magazine covers, published in Amazing, Galaxy, and If among others. All are suitable for framing, tho few are by major pulp artists. Prices are reasonable for art considering the prices asked at most science fiction conventions. If you are interested in buying such artwork, please send a Stamped Self Addressed envelope for more information.

FILMS - we collect 16 mm films, sound. We are always interested in receiving lists of such material for sale. We are primarily interested in cartoons (sound only please).

Comic Books · Nostalgia · Star Trek · Premiums · Pulps · Films

The First San Antonio

STAR TREK & NOSTALGIA CONVENTION

February 7&8, 1976

Fantastic Films

SILENT RUNNING
THE THING
DAY THE EARTH STOOD STILL

30 *Dealer's Tables*

The Adventures Of

Captain Marvel

A Republic SERIAL IN 12 Exciting CHAPTERS

Convention Site

RAMADA INN NW

333 NW Loop 410 San Antonio, Texas

STAR TREK

AUCTION

Door Prizes

Tickets $3.50
Tables $20.00

Order Tickets & Tables From:

POLARIS, INC.
5600 No. Freeway 341
Houston, Texas 77022

Earl Blair & G.B. Love
Co-Chairmen

THE MOVIE GALLERY

The Movie Gallery is pleased to offer the following unequalled values in sets of original 8x10 glossy stills. All materials offered are in mint condition and are packaged in the original studio holders. We have about 35 sets of each title. We suggest you retain this ad so that you can re-order. Also, please give a few alternate selections with your order so that you don't miss out on these valuable collector sets.

8x10 COLOR Still Sets

Note: first figure represents number of stills in set: second figure is the price for a complete set.

The Boston Strangler Tony Curtis 8 1.50
Frankenstein Created Woman Peter Cushing 4 1.50
The Mummy's Shroud 4 1.50
The Lost Continent 8 1.50
The Mephisto Waltz 8 1.25
Beneath The Planet of the Apes scarce 8 4.00
Escape From the Planet of Apes scarce 8 4.00
The Valley of the Dolls 8 1.75 limited quantities
Beyond the Valley of the Dolls 8 1.75 limited quantities
The Devil's Own Joan Fontaine 5 1.00
The Devil's Bride Christopher Lee 8 1.25
The Kremlin Letter Orson Welles 8 1.25
Panic in Needle Park Al Pacino's first film 8 1.25 add 25 cents for pressbook
SPECIAL 8 different Seven-Arts Hammer Press-books and Campaign sheets all fully illustrated no reissues all originals: titles such as Pre-historic Woman, The Last Man on Earth, The Reptile, Witchcraft, Vengeance of She Five Million Years to Earth are included a 12.00 value at the giveaway price 2.50
Little Murders Elliott Gould 8 1.25
Move Elliott Gould 1.00 set of 8
Deadfall Michael Caine set of 8 with deluxe pressbook all for 1.25
The St. Valentine's Day Massacre Jason Robards 8 1.25
The Sicilian Clan 8 1.25 add 25 cents and receive deluxe opening night program
Myra Breckinridge Mae West John Huston all star cast 8 2.00 limited quantities
Mash! the magnificent original collector set a steal at 8 for 2.00!
SPECIAL, SPECIAL PETER CUSHING'S GREATEST POSTER THE ORIGINAL 14x36 INSERT POSTER FOR DRACULA, PRINCE OF DARKNESS 2.50
Hard Contract James Coburn 8 1.00
The Games Ryan O'Neal 8 1.00
Secret World Jacquiline Bissett 8 1.00
The Magus Michael Caine 8 1.00
Joanna Michael Caine 8 1.00
The Guru all star cast 8 1.00
SPECIAL Elizabeth Taylor Warren Beatty The Only Game in Town 8 1.25
The Chairman Gregory Peck 8 1.00
The Secret Life of An American Wife all star cast 8 1.00
David Copperfield (British) James Mason and others 8 1.00—Boys of Paul Street British shipped as bonus with this set
Celebration at Big Sur With Crosby Stills and Young, Joan Baez others 8 1.00
The Marriage of a Young Stockbroker Richard Benjamin 8 1.00
Justine Dirk Bogarde Anouk Aimee 8 1.00 limited quantities
The Great White Hope 8 1.00
Prudence and the Pill David Niven 8 1.00
A Flea in Her Ear Rex Harrison 8 1.00
The Day the Fish Came Out sci-fi 8 1.00
Way, Way Out Jerry Lewis SPECIAL set of 12 3.00 limited quantities
The Sweet Ride Anthony Franciousous 8 1.25
Making It Kristofer Tabori 8 1.00
Too Late the Hero scarce collector set of 8 1.25
Come Spy With Me Troy Donohue 6 1.00
The Flight of the Phoenix James Stewart 12 1.75
The Jackals Vincent Price 8 1.25
The Quiller Memorandum Alec Guiness 6 1.00

8x10 COLOR sets continued

Bedazzled Raquel Welch 8 1.00
A Guide For the Married Man with the late Inger Stevens 6 1.00
Modesty Blaise Monica Vitti 12 1.75
Caprice Doris Day 6 1.50 limited quantities add 50 cents for deluxe pressbook
John And Mary Dustin Hoffman Mia Farrow 8 1.25 limited quantities
Pretty Poison Tuesday Weld Anthony Perkins 8 1.25
SPECIAL WHILE THEY LAST: complete set of 7x9 matte finish photos made in the early 40's: contains the following closeup photos: Cary Grant, Fred Astaire, Rudolph Valentino, James Cagney, Humphrey Bogart, Peter Lorre, -Boris Karloff, Clark Gable, Henry Fonda, and Spencer Tracy the complete set of 10 different photos from the 1940's 2.75 first come first served!
-Vanishing Point Mr. Petrocelli Barry Newman will be worth heavy bread some day as this young actor is a comer set of 6 1.00
Weekend at Dunkirk Katherine Spaak Jean Paul Belmondo 12 1.50
Do Not Disturb Doris Day 12 2.00
How To Steal a Million Peter O'toole Audrey Hepburn 12 2.00
Stagecoach Bing Crosby scarce set of 8 2.00
-Suppose They Gave a War and Nobody Came Tony Curtis 8 1.25
FATHOM RAQUEL WELCH THE ORIGINAL FANTASTIC SET BEING COPIED ALL OVER 3.00
Von Ryan's Express Frank Sinatra will be worth heavy bread 12 2.50
A GRAB BAG OF 8 EXCITING ORIGINAL 27x41 1 SHEET POSTERS VALUED AT MINIMUM OF 15.00 START YOUR VALUABLE SALEABLE, TRADEABLE COLLECTION NOW all 8 3.00
OUR MAN FLINT SPECIAL 12 2.25
IN LIKE FLINT SPECIAL 6 1.50 limited quantities
HARRYHAUSEN (black and white) made from original negatives 3 different great ones 2.00 about 9 different available very limited quantities
THE PRIME OF MISS JEAN BRODIE Maggie Smith academy award winner 8 1.25
The Agony and the Ecstasy Charlton Heston beautiful set of 12 2.50
Hombre Paul Newman 6 1.50
Cover Me Babe and B.S. I Love You (if you like beautiful women) both sets of 8 for the price of 1.00
100 Rifles Raquel Welch and Jimmy Brown 7 1.50
The Flim Flam Man George C. Scott 8 75 cents limited quantities
Russ Meyer's The Seven Minutes set of 8 1.25
SPECIAL set of 10 different STAR TREK 5x7 matte finish color photos and scenes 2.50 first come first served!
The Detective Frank Sinatra great set of 8 2.00 bonus 4 page Pressbook
Lady in Cement Frank Sinatra, Raquel Welch also 8 2.00 bonus 4 page pressbook
HELLO DOLLY DELUXE SET OF HEAVY STOCK MULTI COLOR 22 8.50
TORA, TORA, TORA DELUXE SET OF HEAVY STOCK MULTI COLOR 24 7.00
PATTON! George C. Scott heavy deluxe multicolor supurb set of 20 will be worth 10 times our asking price 9.50
STAR! Julie Andrews deluxe heavy stock set of 9 beauties 5.00
Frank Sinatra in his great film TONY ROME very scarce set of 8 2.00
Audrey Hepburn Albert Finney set of 6 for Two For the Road 1.00
John Wayne Rock Hudson The Undefeated magnificent set of 8 1.50 quickly now!
The Viking Queen Carita and Don Murray set of 4 1.00
The Touchables Judy Huxtable very limited quantities set of 8 1.00
Dr. Dolittle 16x20 deluxe hard stock multicolor SPECIAL set of 12 9.00
The Bible DeLaurentiis accalimed masterpiece deluxe set of 12x15 multi color closeups of the principles John Huston, Ava Gardner, O'Toole and Richard Harris etc. there's never been anything like this set of 10 9.00 !!!!!
Hung Up ethnic flick 8 75 cents unusual set
El Greco Rosanna Shiafiano and Mel Ferrer deluxe set of 12 1.50
SPECIAL SPECIAL SPECIAL SPECIAL we have just purchased from an investor 15 original mint condition 11x14 sets of 8 for PLANET OF THE APES these sets are being offered now at the CONS for anywhere from 25.00 per set and up while they last we will accept orders for same for 12.50 per set sorry but we must limit purchases to one set a customer and we can not count a purchase of this set in the bonus materials
SPECIAL CHRISTOPHER ORIGINAL 27x41 1 sheets RASPUTIN-THE MAD MONK large depiction of Lee 1.25 and FRANKENSTEIN CREATED WOMAN the magnificent glossy stock original just this one time 1.75
NOTE: We have run out completely of BANDOLERO in color sets—so many of you have requested same that we now offer till they run out the same set at the same price in 11x14 size 1.75

SAME DAY SHIPMENT ON MONEY ORDERS

NEW YEAR'S SALE

THE MOVIE GALLERY, 176-A MERRICK ROAD
MERRICK, NEW YORK 11566

OLD MOVIE POSTERS
PHOTOS, MAGAZINES
POLITICAL ITEMS, MEMORABILIA
RETAIL - WHOLESALE

TEL. (516) 379-5417 EVES. (516) 623-9852

8x10 Black and White Still sets

A High Wind in Jamaica Anthony Quinn 23 2.00
Up From the Beach Red Buttons all star cast 20 2.00
Thank Heaven For Little Favors Andre Bourvil 17 1.25
Dr. Dolittle 17 3.50
Nine Hours to Rama Horst Bucholz 31 2.00
A Challange For Robin Hood 12 1.50
Tora, Tora, Tora six Pearl Harbor sketches 1.00
The Secret Life of an American Wife all star cast 9 1.25
The Agony and The ecstasy Charlton Heston 50 8.00
The Reward Max Von Sydow 25 2.50
The Great White Hope 12 2.00
The Only Game in Town Elizabeth Taylor 11 2.50
Smoky Fess Parker 26 2.00
B.S. I Love You Peter Kastner 9 1.00
Picture Mommy Dead Don Ameche 10 1.50
SPECIAL RARE COLLECTORS ITEMS ORIGINAL MULTICOLOR CHINESE PROPAGANDA POSTERS OF THE VIETNAMESE WAR 2.00 each 3 different for 5.00
Sweden Heaven and Hell 26 2.00
Flight of the Phoenix James Stewart 23 3.00
Man in the Middle Robert Mitchum 36 3.00
Morituri Marlon Brando and Yul Brynner 46 9.00—25 5.50
Dr. Dolittle 36 8.50 remarkable set
Those Magnificent Men in Their Flying Machines 42 5.50
Marx Bros. 3 different made from original negatives for their films made in the 1930's 4.00
Laurel and Hardy 3 different made from original negatives for their films made in the 1920's NOTE: the above stills are not the cheap quality copies generally offered by you know who 4.00 for 3 beauties
STAR! Julie Andrews set of 28 great ones 12.00
Hello Dolly Barbra Streisand set of 30 great ones 12.50
Barbra Streisand 4 assorted from Funny Girl, On A Clear Day..Owl and the Pussycat Funny Lady etc no copies 4 different 3.50
Judy Garland set of 4 re-issues from The Wizard of Oz VERY LIMITED QUANTITIES 5.00 cannot count toward bonus materials SOLD OUT
PATTON! Magnificent set of 15 made for the Broadway performance 10.00 opening night program and the original 14x22 poster included with purchase
Rapture Melvyn Douglas 25 1.00
Joanna ethnic beautiful set unusual and provoking 19 shots 1.00
El Greco really beautiful set of 20 2.25
Myra Breckinridge ad art set of 4 rare 1.50
Little Murders Elliott Gould 14 1.25
The Jackals Vincent Price 12 1.50
Flea In Her Ear Rex Harrison 16 2.00 just a few
Hello Dolly 19 7.50 limited quantities
Weekend in Dunkirk 21 2.00
THE SOUND OF MUSIC JULIE ANDREWS SET OF 20 13.50 museum quality
Guns At Batasi 42 3.00
Dear Brigitte James Stewart 10 1.25
The Fantastic Voyage RAQUEL WELCH 25 9.50
The Bible collector set of 24 3.50
Move Elliott Gould 8 1.00
The Undefeated John Wayne 14 3.50
Marriage of a Young Stockbroker Richard Benjamin 6 1.00
The Kremlin Letter Orson Welles set of 18 1.50 limited quantities
Marilyn Monroe 3 original studio publicity photos 2.00
Jerry Lewis 3 different original stills collector items 2.00
Old Airplanes of the Early 1900's twenty different publicity shots of twenty different old airplanes made for Those Magnicent Men Rare! 8.00
The Decline and Fall of a Bird Watcher 20 1.50
Beneath the Planet of the Apes set of 13 deluxe made for the Broadway opening have just a few sets left at 5.50 each set
Grab bag of 25 different pressbooks—no press sheets if you have bought these from us before list titles and we will send others we guarantee that you will receive materials worth at least 6 to 8 times our asking price 5.00

THE MOVIE GALLERY
176 A- MERRICK ROAD
MERRICK, N.Y. 11566
TEL. 516-379-5417
EVES 516-623-9852

Miscellaneous Offerings

Audie Murphy: 3 different 27x41 reissue posters bound to please 2.00
Marilyn Monroe RIVER OF NO RETURN 16 page large deluxe pressbook Special 3.50
Daniel Boone Fess Parker 1966 14x22 poster with bi-centennial stamp 1.00
The Undefeated John Wayne 4 page hard stock multicolor deluxe program 75 cents
Screen's Great Lovers 3 different 8x10 glossies featuring Valentino and Vilma Banky, Hedy LaMarr and Charles Boyer, and Humphrey Bogart Lauren Bacall 3 2.00
Karate Duel of the Iron Fist and Kung Fu Hand of Death 2 original early posters 27x41 size both for the giveaway price of 2.25
Mutoscope cards 3x5 old originals 10 different Western Cowboys 1.00
" " " " " 15 different fighting aircraft of the armed services 1.00
-Mutoscope cards Astronaut series annotated and signed by the Astronauts 15 different 1.00
Old Boxing cards of the 1950's 10 different SPECIAL!! 10 for 1 all good ones
Varga Girls of the 1940's World War II vintage 3 different rare ones 1.00
Then and Now popular movie stars as they appeared as babies and as they looked in 1950 3 different for 1.00 9 different available all popular stars
50 different mutoscope cards TV and Movie stars, Tv actress and movie starlets Cowboy Aces, Old Bandleaders, Hall of Fame baseball players and others 4.50
Vixen Russ Meyers pioneer exciting film effort equalled by the original 27x41 poster for same SPECIAL!!! 2.00
The Tall Men Clark Gable and Jane Russell original heavily illustrated 12x17½ campaign sheet rare 1.00
Investor's special the original 4 page pressbooks for The Blue Max and The Longest Day both 1.25
Laurel and Hardy 27x41 reissue poster Revenge is Sweet and 4 page original pressbook for The Further Perils of Laurel and Hardy both for 1.25
A grab bag of 3 different full size original World War II posters 5.00
Fess Parker original 4 page pressbooks for Smoky and Daniel Boone and 4 page pressbook for That Tennessee Beat PLUS set 8 lobby cards for Tenn Beat all 1.25
Beneath The Planet of Apes and Escape From the Planet of Apes 11x14 glossy opening night poster available for each 2.00 or both for 3.00 rare items
Reefer Madness 27x41 duotone reissue poster for this classic duplicates the original one made in 1936 artist Bob Price's name is on the poster never again 1.25
Sally Of The Sawdust W.C. Fields and The General Buster Keaton 2 12x17 reprint posters made in 1971 limited editions for Channel 13 both for 1.25
SPECIAL "THE SUN ALSO RISES" 1957 14x36 poster stars Errol Flynn, Tyrone Power and Ava Gardner and others all appear prominently on poster unique opportunity 2.00
3½ inch heavy pinback buttons made in the 60's The Green Hornet and Batman and Robin Special offer both for 1.25
The Touch of Melissa (is the touch of death) rare set of 8 uncut lobby cards 1.50
All The Way With L B J large 6 inch original pinback button that sells for 7.50 in N.Y. City limited quantities 2.50 same size Goldwater in '64 3.00 a few
Cinemascope magnificent collector item Hell and High Water Richard Widmark and Bella Darvi huge 30 page deluxe pressbook cheap at 2.50
Cinemascope Beneath the 12 Mile Reef (see Fifty Years of Movie Posters 1973 Kabal) huge 32 page deluxe pressbook will be worth big money Special 2.50
Ernest Hemingway's A Farewell to Arms Rock Hudson Jennifer Jones and Vittorio DeSica unbelieveably beautiful 24 page deluxe pressbook quickly now 2.50

Terms of Sale: minimum order is for 6.00: all orders must be accompanied by 1.85 to help pay for packaging, labor, postage and insurance: orders phoned in will receive cost of call in additional merchandise from this list: the following bonuses apply: all orders for 8.00 or more including postage choose 2.50 worth of materials from page 1: orders for 18.00 or more chose 2.50 merchandise from page 1 and also will receive 27x41 posters for The Hustler, Hombre, and Charro (Presley) orders for 30.00 or more receive all of the above PLUS a 16 card 11x14 deluxe multicolor heavy stock set of Photos for The Sand Pebbles Steve McQueen valued at more than 12.00: If you have made a purchase from us before mention same and we will send you free the original 27x41 posters for The Only Game in Town Elizabeth Taylor and Shock Treatment Roddy MacDowall regardless of the size of your order. N.Y.S residents please add 7% tax. See ya all

RE-ORDERS WILL RECEIVE OTHER BONUS MATERIALS

Your Friend, Marcy

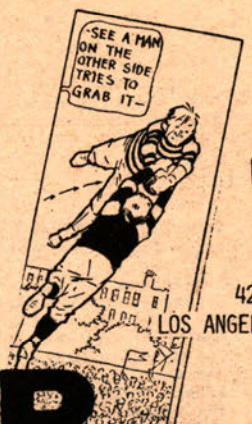

RAY
POLSO
CO

429 N. FORMOSA
LOS ANGELES,CA 90036

NEWSPAPER

ALLEY OOP		COLOR SUNDAY PAGES		
10 FULL	PAGES PER YEAR	1936-1940	$ 4.25 EACH	OR $ 40.00 PER YEAR
4 FULL	PAGES PER YEAR	1941&1942	$ 3.25 EACH	OR $ 12.00 PER YEAR
40 THIRD	PAGES PER YEAR	1943-1950	$ 1.50 EACH	OR $ 50.00 PER YEAR
40 THIRD	PAGES PER YEAR	1951-1966	$ 1.25 EACH	OR $ 40.00 PER YEAR

ALLEY OOP DAILY STRIPS	
12 MONTHS PER YEAR	$6.00 PER MONTH
12 MONTHS PER YEAR	$5.50 PER MONTH
12 MONTHS PER YEAR	$5.00 PER MONTH

POPEYE	(THIMBLE THEATER)	COLOR SUNDAY PAGES		
20 FULL	PAGES PER YEAR	1929-1931	$ 5.25 EACH	OR $ 99.50 PER YEAR
25 FULL	PAGES PER YEAR	1932-1938	$ 4.25 EACH	OR $ 99.50 PER YEAR
30 FULL	PAGES PER YEAR	1939-1942	$ 1.75 EACH	OR $ 45.00 PER YEAR
30 THIRD	PAGES PER YEAR	1943-1954	$ 1.25 EACH	OR $ 30.00 PER YEAR

POPEYE DAILY STRIPS	
12 MONTHS PER YEAR	$7.00 PER MONTH
12 MONTHS PER YEAR	$6.00 PER MONTH
12 MONTHS PER YEAR	$5.00 PER MONTH
12 MONTHS PER YEAR	$4.25 PER MONTH

TARZAN		COLOR SUNDAY PAGES		
10 FULL	PAGES PER YEAR	1931	$ 8.00 EACH	OR $ 75.00 PER YEAR
12 FULL	PAGES PER YEAR	1932	$ 7.50 EACH	OR $ 85.00 PER YEAR
15 FULL	PAGES PER YEAR	1933-1935	$ 6.50 EACH	OR $ 90.00 PER YEAR
20 FULL	PAGES PER YEAR	1936-1939	$ 5.50 EACH	OR $ 99.50 PER YEAR
25 FULL	PAGES PER YEAR	1940	$ 4.25 EACH	OR $ 99.50 PER YEAR
30 HALF	PAGES PER YEAR	1940-1943	$ 2.25 EACH	OR $ 60.00 PER YEAR
30 THIRD	PAGES PER YEAR	1944&1945	$ 1.75 EACH	OR $ 45.00 PER YEAR
20 THIRD	PAGES PER YEAR	1951-1960	$ 1.50 EACH	OR $ 25.00 PER YEAR
35 FULL	TABS PER YEAR	1967-1972	$ 1.25 EACH	OR $ 35.00 PER YEAR

TARZAN DAILY STRIPS	
10 MONTHS PER YEAR	$9.75 PER MONTH
12 MONTHS PER YEAR	$9.75 PER MONTH
12 MONTHS PER YEAR	$9.00 PER MONTH
12 MONTHS PER YEAR	$8.50 PER MONTH
12 MONTHS PER YEAR	$8.00 PER MONTH
12 MONTHS PER YEAR	$7.50 PER MONTH

SMILIN' JACK		COLOR SUNDAY PAGES		
15 HALF	PAGES PER YEAR	1934-1937	$ 2.50 EACH	OR $ 32.50 PER YEAR
50 HALF	PAGES PER YEAR	1938-1940	$ 2.25 EACH	OR $ 99.50 PER YEAR
50 HALF	PAGES PER YEAR	1941-1943	$ 1.75 EACH	OR $ 75.00 PER YEAR
40 HALF	PAGES PER YEAR	1944-1947	$ 1.50 EACH	OR $ 50.00 PER YEAR
25 THIRD	PAGES PER YEAR	1950-1965	$ 1.25 EACH	OR $ 25.00 PER YEAR

SMILIN' JACK DAILY STRIPS	
12 MONTHS PER YEAR	$5.50 PER MONTH
12 MONTHS PER YEAR	$5.00 PER MONTH
12 MONTHS PER YEAR	$5.00 PER MONTH
12 MONTHS PER YEAR	$5.00 PER MONTH

SUPERMAN		COLOR SUNDAY PAGES		
40 HALF	PAGES PER YEAR	1940	$ 2.50 EACH	OR $ 95.00 PER YEAR
35 HALF	PAGES PER YEAR	1941-1943	$ 2.25 EACH	OR $ 70.00 PER YEAR
40 THIRD	PAGES PER YEAR	1944-1946	$ 2.00 EACH	OR $ 70.00 PER YEAR

SUPERMAN DAILY STRIPS	
12 MONTHS PER YEAR	$5.50 PER MONTH
12 MONTHS PER YEAR	$5.25 PER MONTH
12 MONTHS PER YEAR	$5.00 PER MONTH

PRINCE VALIANT		COLOR SUNDAY PAGES		
10 FULL	PAGES PER YEAR	1938	$11.00 EACH	OR $100.00 PER YEAR
10 FULL	PAGES PER YEAR	1939	$ 8.00 EACH	OR $ 75.00 PER YEAR
15 FULL	PAGES PER YEAR	1940	$ 7.00 EACH	OR $ 97.50 PER YEAR
10 FULL	PAGES PER YEAR	1941	$ 6.00 EACH	OR $ 55.00 PER YEAR
13 FULL	PAGES PER YEAR	1942	$ 5.00 EACH	OR $ 55.00 PER YEAR
40 FULL	PAGES PER YEAR	1943-1945	$ 3.50 EACH	OR $120.00 PER YEAR
35 FULL	PAGES PER YEAR	1946-1950	$ 2.75 EACH	OR $ 87.50 PER YEAR
40 FULL	TABS PER YEAR	1946-1955	$ 1.75 EACH	OR $ 60.00 PER YEAR
35 FULL	PAGES PER YEAR	1951-1960	$ 2.25 EACH	OR $ 70.00 PER YEAR
15 FULL	PAGES PER YEAR	1961-1970	$ 2.00 EACH	OR $ 25.00 PER YEAR
40 HALF	PAGES PER YEAR	1961-1970	$ 1.25 EACH	OR $ 40.00 PER YEAR

FLASH GORDON		COLOR SUNDAY PAGES		
5 FULL	PAGES PER YEAR	1934	$ 9.00 EACH	OR $ 42.50 PER YEAR
10 FULL	PAGES PER YEAR	1935	$ 8.00 EACH	OR $ 75.00 PER YEAR
15 FULL	PAGES PER YEAR	1936	$ 7.00 EACH	OR $ 99.50 PER YEAR
15 FULL	PAGES PER YEAR	1937-1939	$ 6.00 EACH	OR $ 85.00 PER YEAR
20 FULL	PAGES PER YEAR	1940-1944	$ 5.25 EACH	OR $ 99.50 PER YEAR
25 HALF	PAGES PER YEAR	1944-1946	$ 1.75 EACH	OR $ 37.50 PER YEAR

TERRY & THE PIRATES		COLOR SUNDAY PAGES		
30 HALF	PAGES PER YEAR	1937-1939	$ 2.75 EACH	OR $ 75.00 PER YEAR
50 HALF	PAGES PER YEAR	1940-1943	$ 2.25 EACH	OR $ 99.50 PER YEAR
50 HALF	PAGES PER YEAR	1944-1946	$ 2.00 EACH	OR $ 87.50 PER YEAR
50 HALF	PAGES PER YEAR	1947-1950	$ 1.25 EACH	OR $ 50.00 PER YEAR

TERRY & THE PIRATES DAILY STRIPS	
6 MONTHS PER YEAR	$6.50 PER MONTH
12 MONTHS PER YEAR	$5.50 PER MONTH
12 MONTHS PER YEAR	$5.00 PER MONTH
12 MONTHS PER YEAR	$4.50 PER MONTH

POSTAGE IS $

SEND YOUR
WITH EXACT

IN ADDITION TO THIS AD, THESE TITLES
PLEASE BE SPECIFIC ABOUT YEARS WANTE
BE ANSWERED. PLEASE INCLUDE A SELF
ASSURE A PROMPT REPLY. REMEMBER, EX

ABBIE AN' SLATS	CLAIRE VOYANT
ABIE THE AGENT	CLUMSY CLAUDE
ALLEY OOP	DAN DUNN
ALPHONSE AND GASTON	DAVY CROCKETT
AND HER NAME WAS MAUDE	DICK'S ADVENT
APPLE MARY	DICK TRACY
ARCHIE	DINGBAT FAMI
BARNABY	DIXIE DUGAN
BARNEY BAXTER	DOLLY DIMPLES
BARNEY GOOGLE	DONALD DUCK
BARON BEAN	DONDI
BATMAN	DON WINSLOW
BEETLE BAILEY	DREAM OF THE
BELIEVE IT OR NOT	DUMB DORA
BETTY	ELLA CINDERS
BETTY BOOP	ELMER
BIG BEN BOLT	ELZA OPPPIN
BIG CHIEF WAHOO	ETTA KITT
BIG SISTER	EVERYDAY MOV
BILLY BOUNCE	FELIX THE CA
BLONDIE	FLASH GORDON
BOOB McNUTT	FLINTSTONES
BOOTS & HER BUDDIES	FOXY GRAMPA
BRENDA STARR	FRECKLES & H
BRICK BRADFORD	FREDDIE THE
BRINGING UP FATHER	FRITZI RITZ
BRONCO BILL	GASOLINE ALL
BRONC PEELER	GRANDMA
BROWNIES	GREEN BERET
BUCK ROGERS	GRIN & BEAR
BUGS BUNNY	GUMPS
BUNGLE FAMILY	HAIRBREATH H
BUSTER BROWN	HAP HOPPER
BUZ SAWYER	HAPPY HOOLIG
CAPS STUBBS AND TIPPIE	HAROLD TEEN
CAPTAIN EASY	HACKSHAW THE
CAPTAIN YANK	HENRY
CASEY RUGGLES	HOPALONG CAS

R A Y **P**

429 N FORMOSA

CA

N

VE

1-213-935-0592

COMICS

00 PER ORDER

WANT LISTS
YEARS WANTED

RE AVAILABLE 95% OF THE TIME.
ALL SERIOUS WANT LISTS WILL
DRESSED STAMPED ENVELOPE TO
T YEARS WANTED ONLY. THANK YOU

	JANE ARDEN
	JOE PALOOKA
	JOHNNY HAZARD
	JOHNNY QUACK
RES	JUNGLE JIM
	JUST BOY
	KATZENJAMMER KIDS
	CAPTAIN & THE KIDS
	KERRY DRAKE
	KEVIN THE BOLD
	KEWPIES
THE NAVY	KID SISTER
AREBIT FIEND	KING AROO
	KING OF THE ROYAL MOUNTED
	KRAZY KAT
	LADY BOUNTIFUL
	LALA PALOOZA
S	LIL' ABNER
	LITTLE ANNIE ROONEY
	LITTLE JIMMY
	LITTLE JOE
	LITTLE KING
FRIENDS	LITTLE LULU
EIK	LITTLE MISS MUFFIT
	LITTLE NEMO
	LITTLE ORPHAN ANNIE
	LONE RANGER
	LONG SAM
	MAJOR OZONE
	MANDRAKE THE MAGICIAN
RY	MAN IN THE BROWN DIRBY
	MARK TRAIL
	MARMADUKE
	MARY WORTH
ETECTIVE	MICKEY FINN
	MICKEY MOUSE
DY	MR & MRS

Sunday pages	Years	Each	Per year	Daily strips	Per month
LITTLE NEMO IN SLUMBERLAND COLOR SUNDAY PAGES					
10 FULL PAGES PER YEAR	1908-1910	$ 9.50 EACH	OR $ 90.00 PER YEAR		
10 FULL PAGES PER YEAR	1911-1914	$ 9.25 EACH	OR $ 87.50 PER YEAR		
20 FULL PAGES PER YEAR	1924&1925	$10.00 EACH	OR $190.00 PER YEAR		
BUSTER BROWN COLOR SUNDAY PAGES					
20 FULL PAGES PER YEAR	1907-1910	$ 3.75 EACH	OR $ 70.00 PER YEAR		
30 FULL PAGES PER YEAR	1911-1920	$ 2.50 EACH	OR $ 67.50 PER YEAR		
THE NEWLYWEDS COLOR SUNDAY PAGES					
25 FULL PAGES PER YEAR	1909-1911	$ 3.75 EACH	OR $ 87.50 PER YEAR		
THEIR ONLY CHILD COLOR SUNDAY PAGES				THEIR ONLY CHILD DAILY STRIPS	
20 FULL PAGES PER YEAR	1912-1915	$ 3.25 EACH	OR $ 60.00 PER YEAR	12 MONTHS PER YEAR	$6.50 PER MONTH
ROSIE'S BEAU COLOR SUNDAY PAGES				ROSIE'S BEAU DAILY STRIPS	
20 FULL PAGES PER YEAR	1916-1918	$ 3.25 EACH	OR $ 60.00 PER YEAR	12 MONTHS PER YEAR	$6.00 PER MONTH
BRINGING UP FATHER COLOR SUNDAY PAGES				BRINGING UP FATHER DAILY STRIPS	
25 FULL PAGES PER YEAR	1918-1920	$ 2.75 EACH	OR $ 62.50 PER YEAR	12 MONTHS PER YEAR	$6.00 PER MONTH
50 FULL PAGES PER YEAR	1921-1939	$ 2.25 EACH	OR $ 99.50 PER YEAR	12 MONTHS PER YEAR	$5.00 PER MONTH
50 FULL PAGES PER YEAR	1940-1950	$ 1.50 EACH	OR $ 62.50 PER YEAR	12 MONTHS PER YEAR	$5.00 PER MONTH
BUCK ROGERS COLOR SUNDAY PAGES				BUCK ROGERS DAILY STRIPS	
3 FULL PAGES PER YEAR	1931	$ 8.50 EACH	OR $ 24.00 PER YEAR	6 MONTHS PER YEAR	$7.50 PER MONTH
10 FULL PAGES PER YEAR	1932	$ 7.50 EACH	OR $ 70.00 PER YEAR		
15 FULL PAGES PER YEAR	1935-1939	$ 5.50 EACH	OR $ 75.00 PER YEAR		
15 FULL PAGES PER YEAR	1940	$ 3.25 EACH	OR $ 45.00 PER YEAR		
30 HALF PAGES PER YEAR	1941-1943	$ 2.25 EACH	OR $ 60.00 PER YEAR		
50 THIRD PAGES PER YEAR	1944-1947	$ 2.00 EACH	OR $ 87.50 PER YEAR		
40 THIRD PAGES PER YEAR	1948-1959	$ 1.50 EACH	OR $ 50.00 PER YEAR		
STEVE CANYON COLOR SUNDAY PAGES				STEVE CANYON DAILY STRIPS	
48 HALF PAGES PER YEAR	1947-1950	$ 2.00 EACH	OR $ 85.00 PER YEAR	12 MONTHS PER YEAR	$5.00 PER MONTH
50 HALF PAGES PER YEAR	1951-1959	$ 1.50 EACH	OR $ 62.50 PER YEAR		
40 THIRD PAGES PER YEAR	1960-1970	$ 1.25 EACH	OR $ 40.00 PER YEAR		
DICK TRACY COLOR SUNDAY PAGES				DICK TRACY DAILY STRIPS	
30 FULL PAGES PER YEAR	1935-1939	$ 3.25 EACH	OR $ 90.00 PER YEAR	6 MONTHS PER YEAR	$6.50 PER MONTH
40 FULL PAGES PER YEAR	1940-1942	$ 2.75 EACH	OR $ 99.50 PER YEAR	12 MONTHS PER YEAR	$6.00 PER MONTH
52 HALF PAGES PER YEAR	1943-1947	$ 2.00 EACH	OR $ 90.00 PER YEAR	12 MONTHS PER YEAR	$5.50 PER MONTH
30 HALF PAGES PER YEAR	1949-1959	$ 1.50 EACH	OR $ 37.50 PER YEAR		
30 HALF PAGES PER YEAR	1960-1970	$ 1.25 EACH	OR $ 30.00 PER YEAR		
BRONC PEELER COLOR SUNDAY PAGES					
30 FULL PAGES PER YEAR	1936	$ 3.25 EACH	OR $ 90.00 PER YEAR		
RED RYDER COLOR SUNDAY PAGES				RED RYDER DAILY STRIPS	
20 FULL PAGES PER YEAR	1939	$ 4.25 EACH	OR $ 80.00 PER YEAR	12 MONTHS PER YEAR	$6.00 PER MONTH
25 FULL PAGES PER YEAR	1940	$ 3.25 EACH	OR $ 75.00 PER YEAR	12 MONTHS PER YEAR	$5.50 PER MONTH
30 FULL PAGES PER YEAR	1941	$ 2.75 EACH	OR $ 75.00 PER YEAR	12 MONTHS PER YEAR	$5.25 PER MONTH
30 HALF PAGES PER YEAR	1942&1943	$ 2.25 EACH	OR $ 60.00 PER YEAR	12 MONTHS PER YEAR	$5.00 PER MONTH
40 HALF PAGES PER YEAR	1944-1947	$ 1.50 EACH	OR $ 50.00 PER YEAR		
15 THIRD PAGES PER YEAR	1948-1951	$ 1.25 EACH	OR $ 15.00 PER YEAR		
PHANTOM — PHANTOM COLOR SUNDAYS				PHANTOM DAILY STRIPS	
40 HALF PAGES PER YEAR	1938-1949	$ 1.75 EACH	OR $ 50.00 PER YEAR	12 MONTHS PER YEAR	$5.00 PER MONTH
----------	1950-1956	----------	----------	12 MONTHS PER YEAR	$5.00 PER MONTH
CHARLIE CHAN COLOR SUNDAY PAGES				CHARLIE CHAN DAILY STRIPS	
50 HALF PAGES PER YEAR	1939-1941	$ 1.50 EACH	OR $ 60.00 PER YEAR	12 MONTHS PER YEAR	$5.00 PER MONTH
CAPTAIN EASY COLOR SUNDAY PAGES				WASH TUBBS DAILY STRIPS	
15 FULL PAGES PER YEAR	1934&1935	$ 4.25 EACH	OR $ 60.00 PER YEAR		
----------	1939-1943	----------	----------	12 MONTHS PER YEAR	$5.00 PER MONTH
KRAZY KAT BLACK & WHITE SUNDAY PAGES				KRAZY KAT DAILY STRIPS	
20 FULL PAGES PER YEAR	1912-1921	$ 3.00 EACH	OR $ 55.00 PER YEAR	12 MONTHS PER YEAR	$8.50 PER MONTH
----------	1922-1931	----------	----------	12 MONTHS PER YEAR	$7.00 PER MONTH

C o

CENTRAL NATIONAL WSA BUREAU NO. 999

N.

LOS ANGELES
90036

CLASSIFIED ADS

I HAVE A FEW REPRINTS OF OPERATOR #5 (MAY-JUNE '38) "REVOLT OF THE DEMI-MEN" AND THE SPIDER (OCT.'43) "SPIDER and HELL'S FACTORY", $5.00 PER COPY OR TRADE WITH BLACK BAT, PHANTOM OR G-MEN PULPS. JAMES HANOS 1500 ROBIN CIRCLE, APT.413, HOFFMAN EST., ILL. 60172

Finlay — THE BOOK OF VIRGIL FINLAY (no dis) $15
V.F., AN ASTROLOGICAL SKETCH BOOK $15
FINLAY'S LOST DRAWINGS PORTFOLIO $10

Bok — BOK PORTFOLIO ONE (8 illustrations) $6
THE HANNES BOK SKETCH BOOK paper $8

Frazetta — THE FANTASTIC ART OF FRANK FRAZETTA paper $5.95 cloth $9.95
FAMOUS FUNNIES PORTFOLIO $15
THUNDA/UNTAMED LOVE PORTFOLIOS $7
THE FRAZETTA TREASURY (52 pp.) $6

Wrightson — THE BERNI WRIGHTSON TREASURY $5

EC — EC REPRINTS #'s 2-10, the whole set for $7.95

10% discount on orders of $20 or more - Send orders to: Rich Lisiura Box 843 Clifton, N.J. 07013

1000 GOLD STRIPE ZIP CODE LABELS $1.5

Printed with your 3-line NAME (or FIRM NAME) ADDRESS (or ANNOUNCEMENT) in black ink on white gummed paper. Professionally suited for catalogs, letters, quick name & address on parcels, envelopes, and for all your business purposes. A perfect time saver! Packed in a gift box with 1000 label capacity. PLEASE PRINT COPY CLEARLY. DAVID SAAVEDRA, 419 North Elena Ave., #7, Redondo Beach, CA. 90277

SPACE 1999 - 4 EXCELLENT STILLS; UFO-3; JAWS - 4 (SHARK SCENES); SPIDERMAN-2; SHAZAM - 3 (PORTRAITS)
ALL 8"X10", GLOSSY - $1.25 EACH. PLEASE STATE WANTS - I HAVE HUNDREDS OF TV/MOVIE STILLS BESIDES THOSE LISTED IN MY 27 PG CATALOGUE (25¢) - SUPER-HEROES, AVENGERS, LOST IN SPACE, B. EDEN, PRISONER COMEDY GROUPS, WESTERN STARS, TARZAN, MANY OTHERS. GEORGE SCHWARTZ, 3 WOODLAND, KEANSBURG, NJ 07734

$$$$$ WANTED $$$$$ WANTED $$$$$ WANTED $$$$$

PLASTIC MAN 1 VF or better

GREEN LAMA 1-8, BLACK TERROR 1-30, POLICE 1-60
PLASTIC MAN 1-40. other G.A. FINE or better!

immediate payment-references-see our Ad in #110
send price list and SSAE to: Robert Ferrigno, 1611 Belmont, Seattle, WA 98122

NEED CASH FOR COMICS? I PAY TOP DOLLAR FOR OLDER TOY CARS AND TRUCKS BY MATCHBOX, LESNEY, DINKY, TEKNO, ETC. PAY 15.00 PLUS FOR POT METAL MODELS BY NATIONAL PRODUCTS, MASTER CASTER, AND BANTHRICO. SOMETIMES ARE BANKS OR IN PLASTIC. ALL TYPES WANTED, WHAT HAVE YOU? WRITE TO..... RON HARMAN 344 CHARLES, ROCHESTER MICH. 48063

For Sale..PLAYBOY'S..Also Sunday Comic Strips, from 1947-1955..Over 75 titles..Reasonable.. Send for free list or send your WANT LIST..Also Golden Age Comic magazines..Quick reply to all.. Specify list wanted..SASE appreciated..Address- John Brockwell, 1625 E.Iowa Av, St.Paul, Mn.55106

MOVIE POSTERS WANTED! Also lobby cards. Will buy quantities. ★ WHELAN-BOX 12552-Gainesville, FLA.32604

1000'S OF MARVEL COMICS FOR SALE-MOST FINE TO NM.
SEND FOR FREE LIST NOW! WRITE TO
COTTAGE INDUSTRIES P.O. BOX 51
DES PLAINES, ILL. 60017

FREE 12 PAGE COMIC LIST- Packed with all type books from Golden Age to the latest issues. Low prices and big discounts, and WE PAY POSTAGE & INSURANCE: NEVER A SERVICE CHARGE! Want lists filled too if a SASE enclosed. So write us, ok? MEGAN THORNE P.O. Box 811 Temple City, Ca. 91780

BEER CANS. For Sale..12 oz. 30¢ ea plus postage.. $1.50..Over 24 cans postage by weight..These.... Hauenstein, Pfeiffer, Grain belt, Schmidts, Olympia, Schell, Hamm's, White Label, Old Style, Cold Spring.. Try to list 3 alternates in case I run short of a brand. Shipping done same day order recieved... John Brockwell. 1625 E.Iowa Av. St.Paul, Mn. 55106

CARTOONISTS!!!NEEDED BY SMALL TOY MANUFACTURER FOR BACKGROUND ARTWORK ON VARIOUS TOY PRODUCTS. SUBMIT A COLOR CARTOON THAT BEST DEPICTS YOUR STYLE. WE HAVE LOTS OF WORK FOR THE RIGHT PEOPLE. WRITE TO: DIAMOND TOYMAKERS 8252 N. KEYSTONE AVE. SKOKIE ILLINOIS 60076.

FOR SALE: Arcade Machine Cards 3"X5" Mint. Choice of BEATLES, BASEBALL HOF, or old time movie cowboys. 500 for $19 ppd. WHELAN BOX 12553 GAINESVILLE, FLA. 32604

THE COMIC BOOK BOOK - Thompson & Lupoff 13 historical/biographical articles including Barks, Gaines, Cole, Tarzan, Spirit etc. 360pp. Originally $8.95, now $5.50 postpaid. Optional insurance 20¢. Send orders to Walter Wang; 28 Yacht Club Cove; Staten Island, N.Y. 10308

FOR SALE: 85,000 1900-1958 COMIC BOOKS (NO RECENT), MOVIE & RADIO PROGRAM MAGS, SUNDAY FUNNIES, BLB'S, EC'S, DISNEY, ETC. CATALOG 25¢. LARGER COLLECTIONS OF 1933-1955 COMIC BOOKS WANTED. TOP DOLLAR PAID. KEN MITCHELL 760 ASH STREET, WINNIPEG, MANITOBA, CANADA. PHONE: (204) 475-5128.

BUYING BUYING BUYING

Uncle Scrooge, Donald Duck, WDC&S or ANY related Disney comics. If you have Ducks or Mice to sell, let me know! ANY issue, ANY condition ANY amount. 60 to 70% Overstreet paid; more on some. John Nichols/ 124½ Wellons St./ Suffolk, Virginia 23434 Write for my free sale list— include an SASE. WSA 690

Robert P. Barger
P.O. Box 8
Evensville, TN 37332

WSA 1016 NO.

WANTED

The following paperbacks in any readable and complete condition---with only a few exceptions only one copy is needed, so please drop me a card or letter before sending books. And please don't forget to let me know your price...thanks.

Fungi from Yuggoth by H.P. Lovecraft

You Will Never Be the Same by Cordwainer Smith
Quest of the Three Worlds " " "
Stardreamer " " "

At the Edge of the World by Lord Dunsany
Beyond the Fields we Know " " "
King of Elfland's Daughter " " "

Dragon of the Ishtar Gate by L. Sprague deCamp

The Night Land (2 vols.) by Wm Hope Hodgson

DISNEY — THE ART OF WALT DISNEY -TWO EXTRA GIFT COPIES; GIGANTIC 458pp ORIGINAL ED., MORE ILLOS THAN REPRINT, LAVISH USE OF GOLD FOIL. COVER PRICE $ 45.00. ONE GOOD CONDITION COPY $ 25. ONE MINT COPY $ 29.50. THIS BOOK IS A MUST FOR DISNEY AND ANIMATION LOVERS! SHOW ME! -MINT GIFT COPY OF WIDELY-REVIEWED EUROPEAN SEX EDUCATION BOOK FOR YOUTH; INFORMATIVE BUT SERIOUS. SELLS FOR $ 13.00, YOURS FOR $ 7.00. TIME-LIFE THE PLANETS -EXCELLENT CONDITION, SELLS $ 8.00, YOURS $ 4. ALSO T-LIFE HEALTH & DISEASE, GOOD COND., FOR $ 2.50. R.BARNES, LAUGH WITH YOUR INVESTMENTS, 1960 HARDBOUND CARTOON COLLECTION, $ 2.50. CARTOON CLASSICS FROM MEDICAL ECONOMICS, 1964 HARDBOUND CARTOON COLL., $ 3.50. MONOCLE MAGAZINE, SUMMER/FALL 1963 AND SUMMER 1964, $ 2.00 EACH. JOURNAL OF POPULAR CULTURE SUMMER 1970, $ 3.00. *** *** ALL PRICES INCLUDE MAILING. INSURANCE INCLUDED ABOVE $ 5.00, OTHERWISE ADD 20 CENTS. CHECKS MUST CLEAR FIRST. PREFERENCE GIVEN TO ORDERS FOR MORE THAN ONE ITEM. SEND PRICE AND SASE TO PATRICK GARABEDIAN, APT 308, 1101 MASS. AVE. N.W., WASHINGTON D.C. 20005.

FRAZETTA

For Bid: Frazetta's LORD OF THE RINGS portfolio! Mint condition. Eight huge illoes in an illustrated envelope. Autographed by Mr. Frazetta. Minimum Bid: [illegible]; bidding closes 2-1-76./[illegible], 56 Spencer Ct., Hartsdale, NY 10530/914-761-0134 (Member WSA)

Lots Lots Lots I am selling 3 lots of comics, with 50 comics in each lot dating from 1947-1975 This is a good deal for collectors has there are some old marvels and some other old comics too. Most comics are in vg or better condition. Price is $25 alot postage paid. Lot (1) contains Spidy 3 with no cover and no first&last page, and x-men 2. Lot (2) contains F.F. 14, F.F. 20. Lot (3) contains Batman 50 (NC), World's Finest 100 and Demon 1. See my other classified ad for references Pat Duff 4558 Thackeray PL NE Seattle WA 98105

ALL YOUR NEEDS IN COMICS
NEW, USED, AND COLLECTORS
SPECIALIZING IN THE SILVER AGE
BOOKS N' THINGS
21832 NORWALK BLVD.
HAWAIIAN GARDENS, CALIF.
HOURS: THURS, FRI, SAT - 11AM - 7 P.M.
NO LISTS --NO MAIL ORDER

BUYING--BUYING--BUYING

STRANGE TALES #101-#125
FANTASTIC FOUR #7-#40
AVENGERS #1-#4
SUB-MARINER #1-#72
SILVER SURFER #2-#18
OLD ATLASES

I WILL BUY THESE COMICS IN ALMOST ANY CONDITION.
SEND YOUR SELLING LIST TO:
ALAN RUDNICK/12B DEBS PLACE/
BRONX, N.Y. 10475

BUYING ~~XXXXXX~~ BUYING XXXXXX SPIDERMAN NUMBER 1 SPIDERMAN NUMBER I IN VG-M WILL GIVE 80-100 DOLLARS + SAVAGE TALES NUMBER I IN NM PLEASE WRITE AND TELL ME IF YOU HAVE A SPIDERMAN No.1 FOR SALE I'LL GIVE YOU A GREAT DEAL I'M NOT A DEALER WSA 804 RAY MOYNIHAN 1150 JUNIPERO AVE REDWOOD CITY CALIFORNIA 94061

I'M STARTING A COLLECTION OF E.C. COMICS AND I NEED THE CHEAPER ONES. I ESPECIALLY WANT HORROR, SCIENCE FICTION AND CRIME. I HAVE A LOT OF DIFFERENT ITEMS TO TRADE, SUCH AS: COMICS, MONSTER MAGS, COKE ITEMS, POCKET KNIVES, POLITICAL ITEMS AND OTHER MISC. NOSTALGIA. WRITE OR SEE ME AT THE MONTHLY FAIRGROUNDS FLEA MKT. IN CHARLOTTE, N.C. (I'M IN THE 3RD BUILDING, THE GUY WITH THE BEARD) STEVE FOLIO, 156 GARRETT APT.4 SPARTANBURG, S.C. 29302 (803) 582-1224

LOOKING FOR NEWSPAPER CARTOONS? 1895-1975 FOR SALE: 80 YEARS · SUNDAY PAGES AND STRIPS. RUNS OR PICK-OUT DATES - SEND YOUR WANT LIST AND S.A.S.E. TO GORDON M. CAMPBELL 1124 BROOKMEADE DR., NASHVILLE TN. 37204

WANTED: E.R. Burroughs Paperbacks. First editions preffered. Please send price list first. Write, Clair Webb, Rt.3, Box 3540 Gridley, Ca. 95948 Help!

* Wanted Movie magazines pre 1960 will give Golden Age, Marvel comics or cash. Write mentioning what you have. A KOVERS 200 W 93 3K New York NY 10025*

Buying Buying Buying I will pay the following prices for these comics in vg or better condition. Howard the Duck 1..40¢, 2..25¢, Conan 1..$11, 3..$9, 2,4,5...$4, 6-9..$2.50, 10-17 ..$1.50, 18-26..75¢, 27-40..40¢. Spider-man 1..$115, 2..$40, 3..$25, 4&5..15.00, 6-9.. $8, 10-16..$4, 17-23..$2, 24-33..$1, 34-41 ..60¢. I am a new dealer and this is my first ad, so I don't have a NCB number yet, but for reference I'm a close friend of Jim Lightfoot who bought and sold Action 1 Last year and he has put on a couple of comic cons in the Seattle area. Pat Duff 4558 Thackeray PL NE Seattle WA 98105 Thank-you Pat Duff

WANTED! WANTED! WANTED! WANTED! WANTED!
SILVER SURFER #s 1-18 in MINT condition. Willing to pay MODERATE prices, but I'm also willing to trade, so set up a few trades we can work out. Send selling prices & trading information to: John Bray/800 Lake Road/Miami, Fla. 33137
******* SEND INFO TODAY!!!! *******

RARE -FOR SALE- ONE ORIGINAL WHIZ COMICS, FEB. 1940, VOLUME #1, #2 IN VERY GOOD CONDITION. ALREADY OFFERED $1000 BY DEALER. CONTACT: RANDY RICHENBERG, 806 E. 9th ST., NEW SMYRNA BCH., FLA 32069. PLEASE SEND AN APPROXIMATE PRICE FOR MY BOOK.

GLORM #4, first bi-monthly issue. 40pp.ditto. Aliens in comics; Space:1999; reviews; Star Trek club HST; fiction. Available for 5 stamps or trade for other zines. Jim Crawford, 4688 Marburg #3, Cincinnati, Ohio, 45209. BUY COMICS FROM FANS- BOYCOTT DEALERS!!!!!

WANTED: "SEXY" STILLS FROM VAMPIRE MOVIES; SF BUBBLE-GUM CARDS; SF & ST STILLS; am also designing course for jr.high on how science is presented and used in media-pulps, comics, etc. Any ideas, help, contributions welcomed. Jim Crawford, 4688 Marburg #3, Cincinnati, Ohio. 45209. editor GLORM fanzine, WSA 417.

TIJUANA 8-PAGE SEX COMICS
X rated dirty comic books
of your favorite comic characters
in adults only sex action.
Popeye, Dick Tracy, Blondie & Dagwood, Wimpy, Kaye, etc. 16 all different, $5.00
COMIX, Box 39022, Chicago, Ill. 60639

BUYING TARZAN Big Little Books in poor, damaged, even incomplete condition. Continuing need. Martin Williams; 1946 Martha's Rd., Alexandria, Va. 22307.

BUYING IN N.MINT-MINT COND. NEED ONLY ONE OF EACH. SILVER SURFER #1-$3.50, G.LANTERN #76-5.00 VAMPIRELLA #1-3.50, SAVAGE TALES #1-$20.00 WRITE FIRST TO WITH S.A.S.E. TO; JOE RAMOS 799 ESSEX CT. HANOVER PK. ILL. 60103

MUST SELL COLLECTION
CHEAP PRICES BELOW DEALER PRICES.
I have MARVEL, D.C., ATLAS, CHARLTON, GOLD KEY, ARCHIE comics, and more. Most comics are NM-M. Send Self-Addressed Stamped Envelope for free 3 page list. Joe Stocke 811 Flexer Ave. Allentown, Penna. 18103.

We have all kinds of comics for sale !!!
MARVEL*DC*ATLAS LOW Prices
FREE GIFT sent with every catalog.
Catalog only 35¢ SATISFACTION GUARENTEED
CENTRON COMICS 35 Fort Hill Av. Canandaigua, NY 14424 WSA 1009

**** WSA 939 * Bill Lamprecht * WSA 939 ******
Much of everything from my ad in TBG #110, pg 95 is still left. Where else can you get comics for 2¢, 10¢, 18¢!!! Order today and take 10% off your total order.(not including post) This could mean a 20% to 30% savings including the discounts already in the ad! Quick, check it out

BUYING HOWARD THE DUCK # 1
WILL PAY 40¢ EACH in NM-MINT. Send up to 10 copies for IMMEDIATE payment. If you have more than 10 copies Write First.
NICK ZRICIAK 813 McKEIGHAN FLINT MICH. 48507

BUYING
PLAYBOYS, PENTHOUSE, OUI, LAMPOONS, MADS
FOR COMPLETE INFORMATION SEND 25¢ TO:
B.P. PERIODICALS 249 NE 97 ST. MIAMI FL. 33138

SUPER SALE ON ALL BLACK AND WHITE MAGAZINES. PLANET OF THE APES #1-12 ONLY $12.50, KULL #1, $1.75, THREE DIFFERENT ATLAS-SEABOARD #1 MAGS ONLY $2.50. HAVE MANY MORE-SEND YOUR LISTS. DAVID FRIEDLANDER/ 6367 BURCHFIELD AVE./ PITTSBURGH, PA. 15217...WSA #977 THANKS TO ALL.

"JAWS"...I will buy practically anything connected with the movie "Jaws": books, posters, movie material (lobbies, trailers, clips, etc.), news clips, articles, etc. Also in search of "Night Stalker" material. Write*** Include
Rod McLaughlin, 28 Palmer St., Ramsay, Mont. 59748-S.A.S.E.

PLASTIC BAGS

$2.40	per	100	all
$9.00	'''	500	post.
$17.00	'''	1000	paid

FIVE SIZES : ATLAS, DC, MARVEL, DELL, GOLDEN AGE
SAMPLES SENT FOR A LARGE SELF ADDRESSED STAMPED ENVELOPE
STAN SLUPCZYNSKI
WSA#412 31700 DOLLY MADISON DR. APT. G
MADISON HTS., MICH. 48071

THE ALL YEAR CON!
OLD COMIC BOOK CLUB
OF ILLINOIS
MEETS 3rd SUNDAYS AT THE
YMCA HOTEL — 826 S. WABASH, CHICAGO
2nd FLOOR, NOON TIL 5:00 P.M.
ADMISSION 50¢ TABLES $5.00
BUY-SELL-TRADE

CLASSIFIED ADS

3½x5½ MOVIE CARDS

3 for $1 — $3 doz.

Bud Abbott
June Allyson
Don Ameche
Amos & Andy (Gosden & Correll)
Dana Andrews
Jean Arthur
Fred Astaire
Vivian Austin
Gene Autry (2 poses)
Brigitte Bardot
Diana Barrymore
Richard Basehart
Ann Baxter
Joan Bennett
Jack Benny
Edgar Bergen & Charlie McCarthy
Ingrid Bergman
Amanda Blake
Joan Blondell
Ann Blyth
Humphrey Bogart
Adrian Booth
Connie Boswell
Charles Boyer
Neville Brand
Johnny Mack Brown
Kay Buckley
Paul Burke
George Burns & Gracie Allen
Madelaine Carroll
Cab Calloway
Marguerite Chapman
Cyd Charisse
Dave Clark Five
Claudett Colbert
Dorothy Collins
Gary Cooper
Bing Crosby
Lou Costello
Joseph Cotten
James Craig
Joan Crawford
Bing Crosby
Robert Cummings
Doris Day
Larraine Day
Linda Darnell
Gloria DeHaven
Joan Dru
Irene Dunne
Deanna Durbin
Skinny Ennis
Dale Evans
Alice Faye
Mia Farrow
Sally Field
Geraldine Fitzgerald
Errol Flynn
Henry Fonda
Joan Fontaine
John Forsythe
Preston Foster
Susan Foster
Anne Francis
Mona Freeman
Jane Frazee
Jean Gabin
Clark Gable
James Garner
Greer Garson
Judy Garland
Ben Gazzara
Joanne Gilbert
Paulette Goddard
Betty Grable
Kathryn Grayson
Virginia Grey
Susan Hayward (2 poses)
Rita Hayworth
June Haver
Sonja Henie
Paul Henreid
Audrey Hepburn
Katherine Hepburn
Hildegarde
Mary Beth Hughes
Bob Hope
Tim Holt
Betty Hutton
Marian & Jim Jordan (Fibber McGee & Molly)
Harry James
David Janssen
Gloria Jean
Anne Jeffreys
Van Johnson
Jenifer Jones
Louis Jordan
Spike Jones
Deborah Kerr
Alan Ladd
Veronica Lake
Hedy Lamarr
Dorothy Lamour (2 poses)
Carol Landis
Abbie Lane
Francis Langford
Gina Lollobrigida
Lash Larue
Peggy Lee
Joan Leslie
Mary Livingston
June Lockhart
Lone Ranger
Ida Lupino
Jane Mansfield
Marion Marlowe
Mary Martin
Virginia Mayo
Wanda McCay
David McCullum
Joel McCrea
Roddy McDowell
Shirley McLaine
Ray Milland
Ann Miller
Roger Miller
Robert Montgomery
Cleo Moore
Terry Moore
Mary Tyler Moore
Dennis Morgan
Frank Morgan
Michelle Morgan
George Murphy
Nora Nash
Margaret O'Brien (2 poses)
Hugh O'Brian
Merle Oberon
Maureen O'Hara
Debra Paget
Gregory Peck
Patti Page
Jean Peters
Susan Peters
Walter Pidgeon
Tyrone Power
Louis Prima
Juliet Prowse
Debbie Reynolds
Marjorie Reynolds
Donna Reed
Roy Rogers
Mickey Rooney
Jane Russell
Rosiland Russell
Ann Rutherford
Eva Marie Saint
George Sanders
Martha Scott
Frank Sinatra
Ginny Simms
Dinah Shore
Anne Shirley
Red Skelton
Sonny & Cher
Kate Smith
Barbara Stanwyk
Kay Starr
Inger Stevens
James Stewart
Shirley Temple
Robert Taylor
Franchot Tone
Gene Tierney
Sonny Tufts
Lana Turner
Mamie Van Doren
Dick Van Dyke
Robert Vaughn
Tuesday Weld
Jacqueline White
Margaret Whiting
Esther Williams
Joan Woodward
Jane Wyman
Loretta Young
Robert Young

Famous "GOLDEN DREAMS" pose. Apprx. 9 x 11, mailed flat. Each...... $1

1953 Marilyn Monroe calendars

Please add 25¢ postage per order. I pay postage on orders for 5 or more.

Old Radio Shows on Tape!
1,000's of shows available on reels or cassettes. CATALOG—35¢

KEN PIERCE
344 Winnebago
Park Forest, Illinois 60466

WANTED TO BUY

Marvel Comics In Fine or better cond., Listed Below.
X-men-#1-$10.00, #2-$5.00, #3-$3.00
#4-$3.00, #10-$1.00
FANTASTIC Four-#25, #26-$3.00 each
Howard THE Duck-#1-35¢
I only need one of each, please write before sending any comics. I also collect Golden Age Tell me what you have and what You [redacted] want for them, send Your orders to - Dominic Sidonio 430 Ridge Rd. Apt. 8 - Lyndhurst, N.J. 07071. P.S. Look For MARK TEPPERS Classified AD. THANKS

BUYING I will pay WELL to obtain FANTASTIC(SF&Fntsy) issues: Aug.'72/ July'73/ July'74. Write first!!!
→I will pay "25¢ per 3" for the new SERIES 'B' [redacted]s. Whosoever sends the MOST (usable) stamps shall get a FREE copy of TOMBof DRACULA #1.FINE
→N.Y. OR N.J. fans 18yrs old up... I'm planning to move up shortly. I NEED a few correspondants and pals. PLEASE WRITE! THANKS. (ps-Hello DAVE HUNT!!!)
→Russ Rainbolt/110 Somerset/Monroe,La. 71201

CENTRAL NATIONAL WSA BUREAU NO. 358

Wanted-MARVEL & D.C. COMICS. PAYING FULL OVERST. PRICES. HAVE MANY FOR SALE ELSEWHERE IN THIS ISH. AM BUYING, FOR 5¢ ea, plus postage, THE SERIES B MARVEL VALUE STAMPS. MY WANT LIST AND COPY OF SALES LIST AVAIL. IF YOU SEND AN S.A.S.E. TO: JOSEPH MADAJEWSKI 42 CHARLES ST NANTICOKE PA 18634

IT DOESN'T COST TO ADVERTISE -- IT PAYS!

SELLOUT SALE: MUST SELL EVERTHING marvels, DC,s, and Marvel Magazines. Wish to sell everything as soon as possible. Am taking bids for the entire collection. Would like to sell as a whole but will take bids for separate items. Send S.A.S.E for list Cheryle Rauchle, 22 Stinson Place, Windsor, CT 06095.

[redacted] IN THE LAND THAT TIME FORGOT -new 48p color hardcover, $5 postpd. Russ Manning strips in color & b&w in each ERB-dom, $2
Complete selection of [redacted] novels, comics; discount pktbks. Fantastic 30 plate Tarzan art folio, 10 x 15 in. size, $11 ppd
TARZAN'S HOUSE, P. O. Bx 507, St. Francisville, LA 70775

WANTED — SUNDAY COMIC SECTIONS
I would like all my fellow "Buyer's Guide" subscribers to send me the color comic section from your local Sunday newspaper. I will reimburse you on postage. I would also like a copy of your local "TV Guide." Thank you all very much. Stuart Schneider, 208 East Broadway, New York, N.Y. 10002

BUYING
Avengers #4 in Good to Mint cond. I will pay $8.00 M, $7.00 NM, $6.00 FN, $5.00 VG, and $4.50 G. Write and tell the cond and the price. Will take first offer. Write to: DANNY McLAUGHLIN 1710 44th STREET MOLINE, ILL. 61265 MUST WRITE FIRST

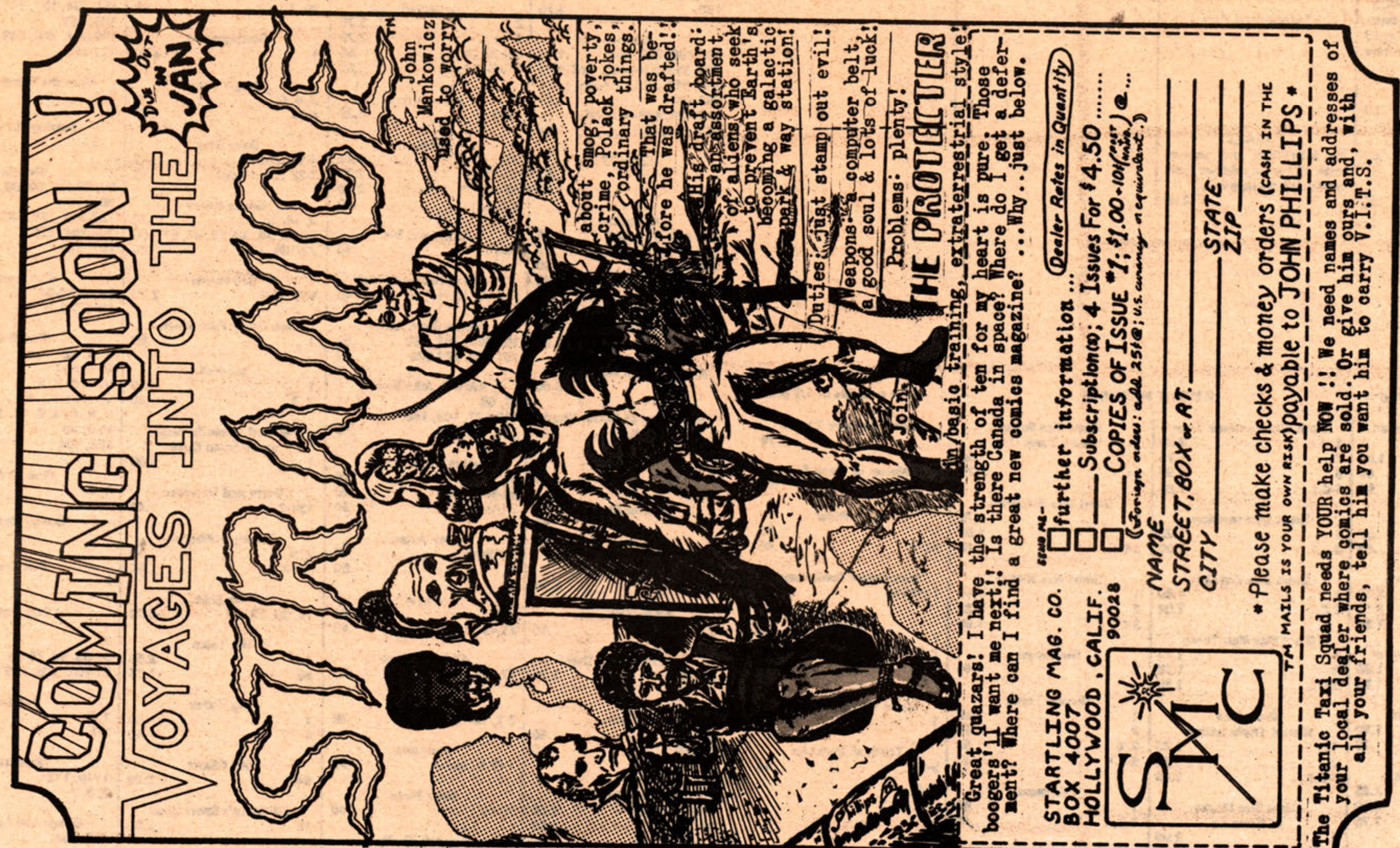

MARVEL comic books are available in fair to good condition at 1/2 of the price listed in this section. These books have complete contents but the covers have rips or other defects. When ordering, be sure to indicate that you want (fa.-g) books and then deduct 50% of the price listed. This offer applies only to MARVEL comics in THIS section.

COMIC BOOKS

ALL orders must add .45 for postage, handling, and insurance. All orders are automatically insured. All books are in very good or better condition. Prices listed are per book. Please list alternates. They are only used if first choices have been sold. C.I. = current issue. Orders of $100.00 or more are entitled to a 20% discount. Allow extra time for delivery if personal checks are used as they must clear before order can be sent.

Amazing Adventures
1 — 1.00
2 thru 10 — .60
11 thru C.I. — .40

Astonishing Tales
1, 8 — 1.00
2 thru 7 — .60
9 thru C.I. — .40

Avengers
9 — 3.50
10 thru 13 — 2.50
14 thru 21 — 2.00
22 thru 41 — 1.00
42 thru 65 — .90
66 thru 92 — 1.00
93, 100 — 2.00
94 thru 103 — 1.00
104 thru C.I. — .50

Avengers Special
1 — 3.00
2 thru 5 — 1.50

Beware
1 thru C.I — .40

Captain America
100 — 2.00
101 thru 107 — .90
108 thru 119 — .80
120 thru 142 — .60
143 — 2.00
144 thru C.I. — .50

Captain America Special
1 — 2.00
2 — 1.50

Captain Marvel
1, 2 — 2.00
3 thru 21 — .80
22 thru C.I. — .50

Captain Savage
1 — .50
2 thru 19 — .40

Cat
1 — .80
2 thru 4 — .40

Chamber of Chills
1 — .50
2 thru C.I. — .40

Chamber of Darkness
1-3 — 1.00
4 — 2.00
5-8 — .40

C. of Darkness Special
1 — 1.00

Chili
1, 13, 14, 15 — .40

Combat Kelly
1 — .50
2 thru 9 — .40

Conan
7, 8 — 4.00
19 — 3.00
20, 24 — 2.50
28 thru 34 — .60
35 thru C.I. — .50

Conan Special
1 — 2.00

Crazy
1 thru 3 — .40

Creatures on the Loose
10 — 2.50
11 thru C.I. — .40

Crypt of Shadows
1 thru C.I. — .40

Daredevil
2 — 6.00
3 — 5.50
4-7 — 5.00
8 thru 11 — 2.50
12 thru 22 — 1.50
23 thru 40 — .80
41 thru 80 — .60
81 — 1.50
82 thru 88 — .60
89 thru C.I. — .50

Daredevil Special
1 — 2.00
2, 3 — 1.50

Dead of Night
1 — .50
2 thru C.I. — .40

Defenders
1 — 2.50
2 thru 5 — 1.00
6 thru 9 — .90
10 thru C.I. — .50

Doc Savage
1 — 1.50
2 — .80
3 thru 8 — .50

Doctor Strange
169 — 1.50
170 thru 182, 1 — .60
2-C.I. — .50

Fantastic Four
21 thru 31 — 4.00
32 thru 42 — 3.00
43 thru 65 — 1.50
66 thru 115 — .80
116 — 1.50
117 thru 121 — .70
122 thru C.I. — .50

Fantastic Four Special
1 — 10.00
2 — 6.00
4, 5 — 4.00
6 thru 10 — 1.50

Fantasy Masterpieces
1 — 2.00
2, 3 — 1.50
4 thru 11 — 1.00

Fear
1 — 1.00
2 thru 9 — .60
10 — 1.50
11 thru 13 — .80
14 thru C.I. — .40

Frankenstein
1 — 1.00
2 thru C.I. — .50

Ghost Rider
1 (1967) — .90
2-7 (1967) — .60
1, 2 (1973 — .80
3-C.I. — .50

Groovy
3 — .40

Gunhawks
1 thru 6 — .40

Hero For Hire
6 thru 10 — .50
11 thru 16 — .40

Homer
1 — .50

Hulk
102 — 2.00
103 thru 116 — .80
131-144 — .60
145 — 2.00
146 thru 154 — .50
155 thru C.I. — .40

Hulk Special
1, 2 — 2.00
3, 4 — 1.50

Iron Man
1-3 — 2.00
4 thru 13 — .80
14 thru 42, 44-46 — .60
43 — 2.00
47 thru C.I. — .50

Iron Man Special
1 — 2.00
2 — 1.50

Iron Man and Submariner
1 — 1.50

Journey into Mystery
96, 101-106 — 2.50
107 thru 112 — 2.00
113 thru 119 — 1.50
120 thru 125 — 1.00
1 thru C.I. (new series) — .40

Jungle Action
1 thru C.I. — .40

Kazar
1 — 2.00
2, 3 (old series) — 1.50

KEN MIENO 515 8TH STREET WILMETTE, ILLINOIS 60091

1 — .70
2 thru C.I. — .50

Kid Colt Outlaw
133 - C.I. — .40

Kull
1 — 3.50
2 thru 4 — 1.80
5 thru 8 — .90
9, 12 — .50

Li'l Kids
1, 3, 4, 10 — .40

Man Thing
1 — 1.00
2 — .80
3 thru C.I. — .50

Marvel Collectors' Item
1 — 3.00
4 thru 9 — 1.00
10 thru 22 — .90

Marvel Double Feature
1 — .70
2 thru C.I. — .50

Marvel Feature
1 — 2.00
2 thru 5 — 1.50
6 thru 12 — .40

Marvel's Greatest Comics
23 thru 34 — .90
35 thru C.I. — .40

Marvel Premiere
1, 2 — 1.00
3, 4 — 1.50
5-C.I. — .40

Marvel Spectacular
1 thru C.I. — .40

Marvel Spotlight
1, 2 — 1.00
3 thru 5 — .90
6 thru C.I. — .40

Marvel Superheroes
1 — 2.50
12 (Capt. Marvel) — 1.50
13 thru 31 — .80
32 thru C.I. — .40

Marvel Tales
3 thru 9 — 1.50
10 thru 33 — 1.00
34 thru C.I. — .50

Marvel Team Up
1 — 3.00
2 thru 9 — 2.50
10 thru C.I. — .50

Marvel Triple Action
1 — 2.00
2 — 1.00
3 thru C.I. — .40

Marvel Two in One
1 — .80
2 thru C.I. — .50

Mighty Marvel Western
1 thru 6 — .80
11 thru C.I. — .40

Millie the Model
154 thru 169 — .40
177, 191, 207 — .40

Millie the Model Special
7 — .50

Monsters on the Prowl
9-15 — .50
16 — 1.50
17-C.I. — .40

Nick Fury (1968)
1 — 1.50
2, 3 — 1.00
4 thru 15 — .60
16 thru 18 — 1.50

Night Nurse
1 thru 4 — .40

Not Brand Echh
1 — .60
2 thru 8 — .40
9 thru 13 — .60

Our Love Story
4, 7, 26 — .40

Outlaw Kid
1 — .60
2 thru C.I. — .40

Power Man (Luke Cage)
17 thru C.I. — .40

Rawhide Kid
43, 47, 49 — .60
57 thru C.I. — .40

Rawhide Kid Special
1 — .80

Red Wolf
1, 2 — .60
3 thru 9 — .40

Ringo Kid
1 — .60
2 thru C.I. — .40

Sgt. Fury
15 thru 21 — .80
22 thru 46 — .50
47 thru 91 — .40
92 — .80
93 thru C.I. — .40

Sgt. Fury Special
1 — 3.00
2 thru 7 — 1.00

Shanna the She Devil
1 thru 5 — .40

Shield (1973)
1 thru C.I. — .40

Silver Surfer
1 — 4.00
2 thru 7 — 2.00
8 thru 18 — 1.50

Special Marvel Edition
1 — 1.50
2 thru 4 — .80
5 thru 14 — .40
15 — 1.00

Spiderman
17 thru 22 — 4.50
23 thru 28 — 4.00
29 thru 35 — 3.00
36 thru 41 — 2.25
42 thru 48 — 1.50
49 thru 95 — 1.00
96 thru 98 — 1.50
99 thru 101 — 1.00
102 — 1.50
103 thru 130 — .80
131 thru C.I. — .50

Spiderman Annual
3 — 4.00
4 thru 8 — 2.50
9 — 1.50

Spoof
2 thru 5 — .40

Strange Tales
100 — 2.00
114 thru 118 — 2.00
123-127 — 1.00
138-168 — .50
169 thru C.I. — .40

Submariner
1 — 2.00
2 — 1.00
3 thru 15 — .90
16 thru 42 — .60
43 — 1.00
44 thru C.I. — .50

Submariner Special
1, 2 — 1.50

Supernatural Thrillers
1 thru 3 — .60
4-C.I. — .40

Tales of Asgard
1 (Thor) — 1.00

Tales of Suspense
45, 47, 50, 52-58 — 2.50
59 thru 65 — 1.50
66-74 — .80
75 thru 99 — .60

Tales to Astonish
46, 48, 49 — 2.00
51, 54-58 — 1.50
60 thru 75 — .80
76 thru 101 — .50

Tex Dawson
1 — .40

Thor
126 — 1.50
130-134 — .80
135 thru 192, 194, 195 — .60
193 — 2.00
196-C.I. — .50

Thor Special
1 — 5.00
2 — 2.00
3, 4 — 1.50

Tomb of Dracula
1 — 1.50
2 thru 6 — .80
7-C.I. — .50

Tower of Shadows
1 — 1.00
2 thru 9 — .50

Tower of Shadows Special
1 — 1.00

Two Gun Kid
65, 66, 70 — .60
82 thru C.I. — .40

Uncanny Tales
1 — .50
2 thru C.I. — .40

Vault of Evil
1 thru C.I. — .40

War Is Hell
1 thru C.I. — .40

Warlock
1 — 1.00
2 thru 8 — .40

Weird Wonder Tales
1 thru C.I. — .40

Werewolf By Night
1 — 1.50
2, 3 — .90
4 thru C.I. — .50

Western Gunfighters
1 thru 7 — .60
8 thru C.I. — .40

Western Kid
1 — .50
2-5 — .40

Western Team Up
1 — .40

Where Creatures Roam
1 thru 8 — .40

Where Monsters Dwell
1 thru C.I. — .40

Worlds Unknown
1 thru 8 — .40

Wyatt Earp
30 thru 34 — .40

X—Men
2, 3 — 6.00
4, 5 — 4.50
6 thru 13 — 2.00
14 thru 20 — 2.00
21 thru 35 — .80
36 thru 48 — .50
49 thru 71 — 1.00
73 thru 85 — .50
72 — 2.00

KEN MIENO 515 8TH STREET WILMETTE, ILLINOIS 60091

86 thru C.I. — .40

X-Men Special
1, 2 — 1.50

UNDERGROUND COMICS
(You must include a statement that you are at least 18 yrs. old in order to purchase these.)

Brain Fantasies
1 — .50

Hot Crackers
2 — .50

Laugh in the Dark
1 — .50

Little Green Dinosaur
1 — .50

Mountain/H.S. Funnies
3 — .50

Tortoise and Hare
1 — .50

FREAKS
An interesting and unusual book of human oddities (contains many photographs.)
2.50

RECENT MARVELS

(not available at 1/2 price) —

Adventures on the Planet of the Apes
1 — 1.00
2 — .80
3-C.I. — .50

Arrgh
1 — .80
2-C.I. — .40

Giant Size Avengers
1 — 2.00
2 — 1.75
3-C.I. — 1.50

Giant Size Capt. America
1 — 1.50
2-C.I. — 1.00

Giant Size Chillers
1 — 1.00
2-C.I. — .75

Giant Size Conan
1 — 2.25
2 — 2.00
3-C.I. — 1.75

Giant Size Creatures
1 — 1.25

Giant Size Defenders
1 — 2.00
2 — 1.75
3-C.I. — 1.50

Giant Size Dr. Strange
1 — 1.50
2-C.I. — 1.00

Giant Size Dracula
1 — 1.50
2-C.I. — 1.00

Giant Size Fantastic Four
1 — 2.00
2 — 1.75
3 — 1.50
4-C.I. — 1.25

Giant Size Invaders
1 — 1.25
2-C.I. — 1.00

Giant Size Kid Colt
1 — 1.00
2-C.I. — 1.00

Giant Size Man Thing
1 — 1.75
2 — 1.50
3-C.I. — 1.25

Giant Size Marvel Triple Action
1 — 1.00
2 — 1.50
3-C.I. — 1.00

Giant Size Master of Kung Fu
1 — 2.00
2 — 1.75
3 — 1.50
4-C.I. — 1.25

Giant Size Spiderman
1 — 2.00
2 — 1.75
3 — 1.50
4-C.I. — 1.25

Giant Size Superheroes
1 (Spiderman) — 1.75

Giant Size Super Stars
1 (Fantastic Four) — 1.50

Giant Size Super Villain Team Up
1 — 1.50
2-C.I. — 1.25

Giant Size Werewolf
1 — 1.75
2 — 1.50
3-C.I. — 1.25

Giant Size X-Men
1 — 1.50
2 — 1.25
3-C.I. — 1.00

Gunslinger
2 — .40

Human Torch
1 — 1.00
2 — .60
3, 4 — .50
5-C.I. — .45

Inhumans
1 — .50
2-C.I. — .40

Invaders
1 — .50

Marvel Feature
1 (1975) — .60
2-C.I. — .50

Marvel Presents
1 (1975) — .60
2-C.I. — .50

Marvel Treasury Edition
2-4 — 2.75
5-C.I. — 2.50

— (not available at 1/2 price)

Marvel Treasury Special
1 — 2.75

Master of Kung Fu
17-C.I. — .50

Night Rider
1 — .50
2-C.I. — .40

Spectacular Spiderman
1 (1975) — 3.00

Spidey
1 — 1.25
2, 3 — 1.00
4-6 — .75
7-C.I. — .65

Super Villain Team Up
1 — .50

Tomb of Darkness
9-C.I. — .40

KEN MIENO 515 8TH STREET WILMETTE, ILLINOIS 60091

ASSORTED COMIC BOOKS

Abbott and Costello
6 — 2.75
7, 14, 16 (Charltons) — .40

Ace
112, 123 — 6.00
140 — 4.75

Action
282-286, 289, 290 — 1.25
298, 313, 314, 437, 443 — 1.00
316, 317, 321, 353-359 — .50
380-402 — .40
403-436, 438-442, 445, 447, 448, 450 — .35

Adam 12
1 — .50
2, 3 — .40

Adventure
290-300, 390, 403 — 1.25
307, 311 — .75
324-389 — .60
391-402, 404-425 — .40
426-440 — .35

Adventure Bound
239 — 4.00

Adventures in Wonderland
2 — 5.00

Adventures of Robin Hood
2, 4-6 (Gold Key) — .40

Air Boy
V. 6, #4 — 4.00

Air War Stories
1 — .60
4 — .50

All Sports
2, 3 — 2.75

All Star Western
3, 4, 5, 7, 11 — .60

All True Crime Cases
28, 33 — 3.75

Alvin
4-6, 8 — .60
11, 15 — .40

Andy Panda
258, 358, 409 — 2.50
16, 20 — 1.50
23-25, 27, 35 — .80
37, 39, 43, 54 — .70

Angel
5, 7, 10, 12-16 — .70

Angel and the Ape
1 — .60
2-6 — .40

Anthro
1 — .90
2-6 — .50

Antony and Cleopatra
1 (1948) — 5.50

Apache Kid
6 — 4.25

Aquaman
2 — 3.75
3 — 2.75
27, 29, 36 — .60
37-45, 51, 54 — .50

Aquanauts
1197 — 1.20

Archie
20 — 6.25
50, 51 — 2.75
68, 69, 71 — 2.00
160-C.I. — .40

Archie and Me
15-40 — .40

Archie at Riverdale High
5, 8-10, 13, 14, 19 — .40

Archie Giant Series
150-161, 163, 169 — .50
191-193, 207-220 — .40

Archie's Joke Book
27, 56 — 1.10
113-137, 145, 146, 149, 155 — .40

Archie's Mad House
6 — .80
50-59, 62-67 — .35
2 (Annual) — .90

Army Attack
1 (1964) — .75
4 — .50

Atom
6, 7 — 1.00
21-45 — .40

Atomic Mouse
47, 49 — .50

Attack
2-7, 12-15 — .35

Avengers
1 (T.V. show) — 1.70

Baby Huey
76-98 — .40

Baseball Thrills
2 (1951) — 2.50

Batlash
1, 6 — .50

Batman
182, 185, 187, 193, 198, 203 — 1.00
161-181, 188-192, 194-197 — .50
239-246 — .40
247-253, 263, 265 — .35
254-262 — .75
2 (Annual) — 5.75
7 (Annual) — 1.50

Battle
4, 7, 9, 11, 12 — 1.75

Battlefield Action
30, 40, 42 — .60

Battleground
1 — 3.50

Beagle Boys
3, 4, 6 — .80
9-23 — .50

Beep Beep
4-14 (Dell) — .75
2-32 (Gold Key) — .40

Beetle Bailey
8, 14, 15 — .70
16-30, 34, 38, 42, 46, 58 — .50
73-104, 109 — .40

Ben Bowie
599, 626 — 2.75

Ben Casey Film Stories
1 — .90

Beowulf
1 — .50
2, 3 — .40

Best of Uncle Scrooge and Donald Duck
1 — 3.00

Betty and Veronica
138-C.I. — .40

Beverly Hillbillies
2, 3 — .80
8, 13, 18 — .50

Big Shot
78, 80, 83, 89 — 6.00

Big Town
10 — 2.50
26 — 1.75

Big Valley
1 — .90
4 — .40

Bill Elliott
643 — 2.00

Bill Stern's Sport Book
10 — 2.50

Billy the Kid
6, 7 — 2.75
27, 29 — 1.50
38 — 1.00
61-73, 80, 84-86, 90 — .50

Blackbeard's Ghost
(movie) — .75

Black Cat
22 — 6.00

Black Diamond
13, 19 — 3.00

Black Fury
20 — .60
23, 49, 57 — .40

Blackhawk
145, 146 — .80
150-154, 157, 161, 168, 169 — .50
199-204, 206, 208, 221-243 — .40

Blaze the Wonder Collie
2, 3 — 1.75

Blazing Six Guns
1, 2 — .60

Blondie
37, 73, 74, 89, 90, 98, 110 — 1.00
129-143, 159, 161 — .75
164-194, 200 — .50
203, 204 — .40

Blue Beetle
(V. 3) 50-54 — 1.20
(1967) 3, 5 — 1.00

Blue Bolt
V. 3, #2 — 8.00
V. 4, #11 — 6.75
V. 6, #s 2, 4 — 5.75
V. 7, #s 1-3, 8 — 5.00
V. 8, #s 6, 8, 11, 12 — 4.00
V. 9, #8 — 3.00
102, 104 — 2.75

Blue Circle
4, 5 — 5.00

Bobby Benson
3 — 5.00

Bob Colt
2 — 3.75

Bob Hope
1 — 7.00
7 — 1.75
51-53, 58, 76-90 — .50
97-102, 108, 109 — .40

Bombs
1, 2 — .80
3-7 — .50

Bonanza
1110, 1121 — 1.00
2, 3, 7 — .70

Bongo and Lumpjaw
706, 886 — 1.00

Boy
43, 46, 50, 52 — 3.00
60, 66, 83, 105 — 2.55

Boy Commandos
27, 30 (1948) — 6.00
1, 2 (1973) — .35

Boy Detective
1 — 2.50

Bozo the Clown
285 — 2.50

-4 2.00
08 1.50
(1963) 1.00

Brain Boy
1, 4, 6 1.00

Bravados
1 .60

Brave and Bold
10, 48 1.40
14-111 .40
112-117, 120 .75
118 .30

Brer Rabbit
206 4.00

Broken Arrow
955, 947 .80

Broncho Bill
5, 6, 8, 10 2.50

Brownies
522, 605 1.50

Bruce Gentry
8 3.50

Brute
1 .60
2 .50

Buffalo Bill
1 4.25

Buffalo Bill Jr.
673, 742, 828 1.50
7, 11, 1 (Gold Key) 1.00

Bugs Bunny
200, 233 3.25
250, 266, 281 2.25
338, 347 1.75
29-33 1.25
34-38 1.00
39-64 .70
65-85 .50
128-162 .35
486, 647 (Albums) 1.50
724, 838 (Albums) 1.00
2 (Xmas) 3.25
1064 (Xmas) 1.00
9 (Vacation Funnies) 1.30

Buster Bear
5, 7 (1954) .90

Buster Brown
7-9, 21 2.25

Butch Cassidy
1 .60

Cadet Gray
1 1.25

Cain's Hundred
2 .80

Camera
7 4.00

Candy
1 (1947) 5.00

Captain Action
1 1.00
2-5 .50

Captain Atom
80-89 .75

Captain Davy Jones
598 1.00

Capt. Hook and Peter Pan
446 3.00

Captain Sinbad
(movie) 2.00

Captain Storm
1-18 .50

Casper
116-129, 142-170 .30

Champion Sports
1-3 .35

Charlie Chan
1 (1966) 1.80
2 1.50

Charlie McCarthy
196 3.25
2, 3 2.50
5, 7-9 1.75
445, 527 1.50

Charlton Premiere
19 (167), 1, 3, 4 .50

Cheyenne
734, 772, 803 1.25
4-25 1.00

Cheyenne Kid
78, 80, 81, 84-87, 95, 99 .40

Chip n'Dale
636 2.00
14-23 (Dell) 1.00
1-18 (Gold Key) .35

Chitty Chitty Bang Bang
(movie) 1.00

Christmas Parade
5 (Gold Key) 1.50
6 1.00

Christmas Stories
1062 1.00

Christmas Treasury
1 (1954) 2.50

Cicero's Cat
1, 2 .80

Cimarron Strip
1 .70

Circus Boy
759, 786, 813 1.00

Circus World
(movie) 1.00

Cisco Kid
292 6.00
2 4.00
5, 15, 30 2.00
32, 36 1.20

Claw
1 .50
2 .40

Clint and Mac
889 .75

Clyde Beatty
1 (1953) 3.00

Colt .45
6 .80

Combat
1 (1952) 3.00
18,21,23,24,29,30 (Dell) .40

Comedy
22, 28-30 2.80
5 (1948) 1.75

Comic Album
1 2.25
2-18 .75

Comic Capers
4 (1945) 1.50

Comic Comics
5, 6 2.00

Comics On Parade
65-69, 71-76 2.25
79, 83, 93, 98 1.50

Comics Revue
1 (Ella Cinders) 6.00
4 3.00

Complete Mystery
4 4.50

Cookie
6, 8, 12, 23, 28, 46 .90

Cosmo Cat
2 .80

Cotton Woods
837 1.00

Count of Monte Cristo
794 2.00

Cowboy in Africa
1 .75

Cowboys n' Injuns
1, 3 .80

Cowboy Western
50 1.50

Creeper
1 1.20
5, 6 .50

Crime and Punishment
2 4.75
3 2.25

Crime Can't Win
5 2.00

Crime Detective
4, 6, 8, 12 2.00

Crime Does Not Pay
32, 33 5.00
36, 37 3.50
43, 45, 48 2.25
49-51, 54-57 1.75
64, 81, 84, 98 1.50
114, 133 1.25

Crimefighters
1 5.00
2 3.00
3, 5 2.00
7, 13 1.75

Crime Must Pay the Penalty
2, 5, 6 1.50

Crown
18 2.75

Curly Kayoe
7 5.00

Daffy Duck
536, 615 1.00
5-30 .50
44-61 .40
63-84 .35

Dagwood
2, 3, 4, 7 2.00
23-25 1.25
134, 135 1.00

Daisy Duck's Diary
659, 743, 948 1.00

Daktari
1-3 .60

Danger
3, 10 1.75
12, 15 (super) .40

Daniel Boone
3-15 (Gold Key) .50

Daredevil
113 (1954) 3.00

Date With Judy
9, 12 1.25
33, 42, 48, 49 .75
55-59, 67-71 .65

Davy Crockett
631, 639, 671 2.00

D.C. 100 pg. Super Spectacular
4, 6 1.00
14-16, 18-22 .75

D.C. Special
1 1.50

KEN MIENO 515 8TH STREET WILMETTE, ILLINOIS 60091

16, 17 1.00
2-15 .60

D-Day
2, 5 .50

Dean Martin, Jerry Lewis
6-8, 11, 12 .70
16, 18, 22, 35, 39 .60

Defenders
(1962-T.V. Show) 1.00

Demon
1 1.30
2, 6-9, 16 .50

Demon Hunter
1 .50

Dennis the Menace
7 2.75
13 1.75
31-53, 62, 63 .60
81-C.I. .40
Special (10 assorted) 2.75
1-5 (Best of) 1.25
(1955) (Xmas Issue) 2.20

Deputy
1130 1.00

Destructor
1 .75
2 .40
3 .30

Detective
148, 155 9.00
165, 169, 170 8.00
196 4.50
205 2.75
349-427 .40
428-437, 446, 447, 449 .35
438-445 .75

Devil Kids
8 .50
35-61 .35

Dexter
1 (1948) 2.75

Dick Cole
1 5.75
6 2.25

Dick's Adventures
245 3.75

Dick Turpin
(movie) 1.00

Dick Wingate
1 2.25

Disneyland, U.S.A.
30 2.50

Dixie Dugan
1 2.75

Dizzy Dames
6 .70

Dobie Gillis
26 .65

Doc Savage
1 (1966) 2.50

Dr. Kildare
1337 1.00

Dr. Solar
1 4.00
2 2.00
3-8 .75
9-26 .50

Dodo and the Frog
81, 84, 86, 90-92 .80

Dogpatch
71, 2, 3 3.00

Donald Duck
55, 57, 59 1.25
63-71 1.00
107-158 .40

Beach Party
5 2.50

Don Fortune
1 7.50

Don Newcombe
(1950) 2.50

Don't Give Up the Ship
1049 1.00

Doom Patrol
101-124 .40

Doomsday + 1
1 .50

Dotty Dripple and Taffy
646, 691, 718 1.25
746, 801, 903 1.00

Double Dare Adventures
1, 2 .70

Double Trouble with Goober
471, 516, 556 1.50

Drag n' Wheels
30-50 .25

Dragoon Wells Massacre
815 1.00

Duck Album
531 2.00
611, 649, 686 1.50
726, 782 1.00

Dudley Do-Right
1 .50

Dumbo
234 2.00
668 1.75

Dunc and Loo
7 .50

Durango Kid
34 2.75

Dynamo
1 1.50
2-4 1.20

Egbert
7, 8 1.75

80 Page Giant
1 4.75
11 .80

El Cid
1259 1.00

Ellery Queen
1165, 1243 2.00

Elmer Fudd
470, 628 1.00
689, 725, 783 .80
841, 1081, 1222 .70

Famous Funnies
135, 148, 163 6.00

Fantastic Voyages of Sinbad
2 1.50

Fast Fiction
3 6.00

Fastest Gun Alive
741 1.00

Fat Albert
6 .40

FBI
1 (1965) .70

FBI Story
1069 1.00

Feature
87 6.00
139 3.25

Felix the Cat
4 (1963) .60

Fightin' Air Force
45, 46 .40

Fightin' Marines
58, 74-106, 117-123 .40

Flash
108, 109 5.50
151-159, 161 .50
162-168, 170-177 .40
221-228, 230, 231, 233-236 .35
229, 232 .75
1 (Annual) 2.00

Flintstones
48 (1961) 1.00
2-6 .50
37-51 .35
1 (with Pebbles - 1965) .70

Flyman
31-39 .65

Forever, Darling
681 1.00

Forever People
1 3.25
2-8 1.75
9, 10 1.25
11 .50

Four Star Battle Tales
1-5 .30

Francis the Talking Mule
465, 501 1.50

Frank Buck
71 2.75

Frankie
4 2.00

Frisky Fables
V. 1, #1 3.75
V. 1, #s 2, 3 1.55
V. 2, #s 1-6, 10-12 1.00
V. 3 #s 1, 2, 4, 5, 7, 11 .80

Frontier Fighters
2 3.50

Funny Book
5, 6 1.70

Funny Frolics
1 4.75
3 1.75

Fury
781 1.50
885, 975, 1031, 1080 1.00

Gabby Hayes
12, 13, 20 3.50
31-33, 37, 42, 43 2.50

Gang Busters
4 5.00
8 3.00
31, 35, 36, 38, 66 1.50

Garrison's Gorillas
1-5 .50

Gay Purr-ee
(movie - 1962) 1.20

Geek
1, 2 .40

Gene Autry
7, 9 7.00
14, 18, 20, 22, 27 4.00

Georgie
1 (1945) 5.75
7, 8, 11, 12, 25 1.55

Get Smart
1 1.00
2 .80

G.I. Combat
102-C.I. .40

Giggle
26, 27, 47, 51, 56 1.55

KEN MIENO 515 8TH STREET WILMETTE, ILLINOIS 60091

72, 79, 84, 90 1.00

G.I. Joe
8, 11 1.55

Girl From U.N.C.L.E.
1 1.50
2-4 .70

G.I. War Tales
1 .35
2 .30

Go Go
1 (1966) .80
3, 7, 8 .60

Golden West Rodeo Treasury
1 1.75

Goofy
468, 658, 702, 802 1.00

Green Hornet
496 (1953) 3.50
1 (Gold Key) 2.00

Green Lantern
11-17 1.70
33-45 .80
46-69 .60
70-74 1.25
76 5.50
80, 83 1.20

Grim Ghost
1 .65
2 .50

Gunsmoke Western
42 1.75
53, 56, 58, 59 1.50
73, 75 1.25

Ha Ha
54, 70, 94 1.00

Have Gun, Will Travel
931 1.70
1044, 6 1.20

Hawk and Dove
1, 2, 5 .45

Henry
155 6.00
2-4 3.00

Henry Aldrich
1 3.75
2, 3, 6 2.00

Henry Brewster
2, 4 .80

Hercules
1 (Charlton) 1.25
2-13 .75

Hercules Unbound
1 (1975) .50

Heroic
35-41 4.25
60, 71, 77 2.50
88, 92, 96 1.75

High Adventure
949, 1001 1.00

Hit
63 3.75

Hogan's Heroes
4 .50

Hoot Gibson Western Roundup
(1950) 3.50

Hopalong Cassidy
5 7.00
42, 44, 46, 47 2.00
66, 75 1.75
87, 89, 90, 122 1.00

Hot Stuff
98-118 .30

Hot Wheels
1-5 .30
6 1.00

Howdy Doody
35 1.50

H. R. Pufnstuf
8 .30

Hubert
251 3.25

Huckleberry Hound
990, 1050 .90

Humphrey
1 6.00
2 3.00
3-8 1.70

Inferior Five
2-10 .40
11, 12 .30

Inspector
4 .40

Invisible Scarlet O'Neil
1 (1950) 7.00

Ironjaw
1 .65
2 .45

I Spy
2-5 .50

Jace Pearson
961, 1021, 11 1.00

Jackie Gleason
3-12 (D.C.) 1.00

Jaguar
2-8 1.00
9-14 .75

Jerry Lewis
60-76 .60
94-123 .40

Jim Hardy
1 (1948) 4.00

Jimmy Olsen
39-45, 95, 104, 113 1.00
46-51 .75
52-74 .50
75-94, 96-103, 105-112 .40
133 3.00
134-148 1.50
114-132, 149-163 .40

Joe Palooka
6-10 8.00
12-21 6.00

Jo Jo
29 4.00

Joker
1 (1975) .50
2 .40

Judge Colt
1-4 .75

Judomaster
89-98 .60

Judy Canova
3 2.00

Judy Joins the Waves
(1951) 2.50

Jughead
57, 58 .60
99, 103, 104 .50
133-139, 147, 174, 181, 202 .40

Jughead as Capt. Hero
2-7 .50

Jughead's Jokes
3-11, 24, 27, 29, 35, 36 .40

Jungle Adventures
1-3 (Skyweld) .50

Jungle Book
(movie) 1.00

Jungle Jim
11 (1949) 7.00
12 5.00
490 2.50
6-10, 12, 17, 18 (Dell) 1.00

Justice Inc.
1-3 .50

Justice League
8-10 2.75
11-14, 39, 48 2.25
18-25 1.55
26, 28, 29, 67 1.00
33-38, 40 .75
41-47, 49-66 .55
68-95 .55
96-109, 117, 119-122 .40
110-116 1.00

Kaanga
14 4.00

Kamandi
1 1.20
2 .70
5, 7, 12, 27 .40
28, 31, 35 .35

Katy Keene Pin Up Parade
9 2.00

Ken Shannon
9 3.00

Ken Stuart
1 (1948) 5.00

Kerry Drake
16 5.00

Kid Cowboy
1 5.00
4 2.50

Kidnapped
1101 1.00

Kilroys
5 2.25

Kong
1 .50

Konga
1 1.75
2-23 .75
1, 3 (Revenge) 1.00

Korak
1 3.00
3-10 1.00
11-17 .75
18-43 .50
46-48 1.00
49-C.I. .40

Korgi 70,000 B.C.
1 .50

Lady and the Tramp
629, 634 1.20

Lana
2 3.50

Lancer
1, 3 .60

Lash Larue
5 6.00

Lassie
1 4.75
5-12 1.00
13-29 .80
32, 38, 47, 61-63 .60

Last Train From Gun Hill
1012 1.00

Laugh
39, 40, 43, 45 2.50
195-223, 227 .40

Laurel and Hardy
3 (1949) 3.00
1 (1962) 1.00
3 .80

Leave it to Binky
1 5.00

KEN MIENO 515 8TH STREET WILMETTE, ILLINOIS 60091

2 3.50
19, 24, 38, 40, 41 .60
44, 45, 50, 51, 58 .60

Left Handed Gun
913 1.00

Legend of Custer
1 .75

Legion of Superheroes
1, 2 .50
3, 4 .40

Life with Archie
76-84, 101-104, 114, 115 .40
127-156 .30

Li'l Abner
70, 72, 76 5.00

Li'l Genius
15, 18, 26, 27, 32, 46, 47 .40

Limited Collectors' Edition
C-21 (Shazam), C-27 2.50
C-22 (Tarzan) 2.50
C-25 (Batman) 2.50
C-32 (Ghosts) 2.00

Little Lulu
28 6.00
150 1.50
182, 199 .60

Little Max
1 6.00
48, 58, 60-63, 65-71 .70

Living Bible
1 5.00

Lois Lane
77 1.00
24-35 .70
52-68 .55
71-76, 78-100 .40
101-137 .30
1 (Annual) 2.50
2 1.50

Lone Ranger
22 3.50
26, 44 3.00
81, 84, 86, 91, 116, 123 .80
8-13 (Gold Key) .50
1 (movie story-1956) 2.50
1 (western treasury) 2.50

Lone Ranger's Hi Yo Silver
8, 11-21, 27, 33 .70

Looney Tunes
69, 74, 78, 79, 86 3.50
127-149 1.50
150-166 1.00
204, 227 .70

Love Mystery
1 (1950) 3.00

Ludwig Von Drake
1-4 .80

Luke Short
580, 651, 739, 771 2.00
807, 848, 875 1.50

Magic
116 3.75

Manbat
1 (1976) .50

Mandrake
1 (King) .75
1-6 .50

Man From U.N.C.L.E.
1 3.00
2-9 .70
10-22 .50

Manhunt
4 2.00

Marine War Heroes
4, 8, 9, 16, 17 .35

Maverick
7, 10, 13 .85

Merry Christmas
39 (1960) 1.20

Metal Men
3 1.25
4-10 .60
11-19 .50
20-41 .40
42-C.I. .30

Metamorpho
1 1.00
2-17 .50

Mickey Mouse
279 8.00
352 7.00
41-69 1.00
1151 (Album) 1.25
819 1.50
(Club - 1963) 1.00

Mighty
41-50 1.00

Mighty Crusaders
1 1.25
2-7 .50

Mighty Mouse
160, 167, 170, 172 .50

Mighty Samson
1 1.75
2-7 .60
8-21 .40

Mission Impossible
3, 4 .70

Mr. District Attorney
1 10.00
2 5.00
3, 8 3.00

Mr. Magoo
1235, 5 .80

Mr. Miracle
1 3.25
2-6 1.75
7, 8 1.25
9-13 .50
14, 15, 18 .35

Moby Duck
1 .60
2-11, 15 .40

Monte Hale
35, 36, 38, 40 3.00
43-46, 49 2.50

Monty Hall
7 1.20

Morlock
1 .65
2 .50

Murderous Gangsters
3 3.50

My Friend Irma
13, 15, 16, 18, 26, 37 1.00

Nancy and Sluggo
16, 17, 20 3.25
169, 191, 1 (travel time) .80

National
69 6.00

Naza
1 2.00

New Funnies
117 3.00
152-154, 158-160 1.50
162, 164, 167-169, 172 1.00

New Gods
1 3.25
2-5 2.00
6-8 1.50
9, 10 1.00
11 .50

New Terrytoons
2-5, 8 (Dell) .50

Nukla
1 .75
2-4 .50

Nurse Betsy Crane
24 .40

Nutsy Squirrel
60, 62-64, 66, 71 .75

Oklahoman
820 1.00

Old Yeller
(movie) .75

Omac
1-3 .80
4, 6 .35

Oswald
458, 507 1.50

Our Army at War
37 2.00
145-163 .50
167-241, 243-274 .40
242, 275, 280 .75
276-279, 281 .35

Our Fighting Forces
2 8.00
4, 6 3.75
12, 19 1.75
81, 84, 97, 98 .50
99-157 .40

Outlaws
5 (1948) 2.50

Outlaws of the West
36 .80
52, 79, 81 .60

Panhandle Pete
3 2.50

Parent Trap
1210 .90

Peacemaker
1-5 .50

Peanuts
8 (Dell) 2.00
1, 4 (Gold Key) 1.50

Pep
80, 81 2.25
102, 105 1.75
164-166, 168, 175, 179 .60
206-222 .40
223-299 .30

Perry Mason
49 3.75

Peter Rabbit
3-6 4.00

Petunia
463 1.50

Phantom
11-29 .50
30-62 .40

Phantom Blot
3 .50

Phoenix
1 .60
2 .45
3 .30

Picture News
9 1.70

Pink Panther
3-6, 9, 22, 27 .50

Plop
1, 2, 8 .40
11 .30

Pluto
429, 654, 736, 941 2.00

Porky Pig
271, 277, 284 2.00
311, 322, 330, 342, 360 1.50

Red Ryder
43 7.00
77, 78, 82, 86, 87 3.75
90, 92, 100 3.50
111 2.50

Reggie and Me
20-58 .40
59-77 .35

Reggie's Jokes
1 .80
2-4 .50

Restless Gun
934, 986, 1045 1.00

Return of Konga
(1962) .80

Rex Allen
316 4.75
11, 16 1.75

Rex the Wonder Dog
46 1.00

Richard Dragon
1 .50
2 .40

Richie Rich
18, 20 .80
76-120 .40
4-16 (Bankbook) .30
7 (Cash) .40
2-16 (Diamonds) .30
49-64 (Dollars, Cents) .35
3-20 (Fortunes) .35
3 (Gems) .40
1-14 (Jackpots) .30
51-69 (Millions) .35
1-14 (Money World) .30
1, 2 (Profits) .30
3-16 (Riches) .30
42-61 (Success) .35
2 (Vault of Mystery) .40

Rima
1 .75
2-7 .50

Ringo Kid
3 (Atlas) 2.50

Ripley's (Harvey)
1 5.00
2, 3 3.00

Rocky and His Friends
4, 5 (1963) 1.00

Rocky Lane
11, 12, 14, 15 3.50

Roy Rogers
(1952 giveaway) 4.00
166, 177 7.00

Sad Sack
82-119 .50
176-206 .40
207-241 .30
11-24 (and the Sarge) .50
49-74 (and the Sarge) .40
17-65 (Army Life Parade) .30
410, 426, 25-52 1.00
53-80 .75
2-33 (G.K.) .40
34-59 .30

Power
3, 4 6.00

Prez
1-4 .30

Primus
3, 5-7 .40

Private Doberman
2-10 .60

Private Eye
3 (1962) .50

Prize
60, 65 7.00

Prize Comics Western
62 2.50

Prize Mystery
2 3.00

Pudgy Pig
2 .40

Punch
20 8.50

Punch and Judy
V. 3, #s, 5, 6, 9 3.50

Quick Draw McGraw
2-11 .70

Raccoon Kids
52, 57, 59, 63 .80

Racket Squad
16, 19, 20 .80

Raggedy Ann and Andy
1 (1971) .50

Rangers
38, 40 6.00

Rat Patrol
1, 4 .70

Real Clue Crime Stories
V. 4, #s, 3, 11, 12 1.75
V. 5 #1 1.60

Real Heroes
5 5.50
12, 14 3.00

Real Life
9, 18 2.50
40 1.75

Real McCoys
1071, 1193 1.00

Red Fox
15 2.50

Red Rabbit
6, 7, 11-21 1.50
22-33 (Funny Friends) .50
64-73 (Funny Friends) .30
12-24 (World) .40
35, 38-46 (World) .30

Sandman
2-5 .50

Sgt. Bilko
1 1.70
5-14 .60

Science
1 (1946) 7.00

Scooby Doo
7-9, 12 .30

Scorpion
1 .55
2 .40

Secret Origins
1 .60
2-7 .40

Secret Six
1 .60
2-7 .40

Secrets of Life
749 1.00

Seven Dwarfs
227 3.75

77 Sunset Strip
1108, 1211, 1283 .70

Shadow
2-5 (1964) 1.00
1 (D.C.) .75
2, 3 .30

Shazam
1, 8, 12-17 .75
2-7, 9-11 .35

Sheriff Bob Dixon
1 2.50

Shane
1 4.75

Shocking Mystery
52, 60 1.75

Showcase
81 .60
82, 85-87, 76 .40

Sir Lancelot
806 2.50

Smokey Bear
651, 708, 818 1.00

Sniffy the Pup
5, 8, 13 1.00

Snow White
382 6.00

Son of Black Fury
510, 566 1.50

Son of Vulcan
49, 50 .75

Space Mouse
1132, 1244, 3, 4 .80

Sparkle
1 4.75
4 2.00

Sparkler
57, 58 6.00
66-67, 69, 73 4.00
77-79, 85, 91, 92 3.00

Sparkling Stars
5, 9 4.50

Special Agent
5 1.20

Spectacular Feature
11 (Samson) 3.50

Spike and Tyke
638 1.20
4, 6-24 .80

Spooky
120-138 .30
1-9 (Haunted House) .25
26-52 (Spooktown) .30

Sport Stars
1 (1949) 1.50

Spyman
1-3 .50

Stalker
1, 2 .50

Star Spangled
91, 98, 102, 119 5.00

Star Spangled War Stories
116, 117 .50
118-168 .40

Steve Roper
1 9.00
2 4.75

Stormy Plus Pluto
537 1.50

Straight Arrow
37 2.50

Strange Suspense Stories
75, 76 (Capt. Atom) 1.50
77 1.00

Sundance Kid
1-3 1.00

Superboy
129, 147 1.00
82-99, 106-113 .80
118-128, 130-139 .60
140-146, 148-184, 186-189 .40
190-201, 202-204 .30
185, 202, 205, 206 .75
208, 207, 209, 210 .30

Super Circus
542, 592, 694 1.25

Super D.C. Giant
14, 15, 20, 22, 23, 25 .40

Super Duck
18-26 1.75
33-36, 38, 40, 45 1.00

Supergirl
1-3 .50
4-10 .40

Super Goof
5, 7-9 .50
10-30 .40

Super Magician
V. 2, #8, V. 3, #1 5.00
V. 4, #s, 3, 5, 7 4.00
V. 5, #2 3.50

Superman
178-182 .70
183, 187, 202, 207, 245 1.00
226-244, 246-260 .40
261-271, 273-277 .30
272, 278, 284 .75
279-283, 285, 286-291 .30
4, 5 (Annuals) 3.25
6, 8 (Annuals) 2.50
164-172 (Family) .75

Suzie
70, 81 1.00

Swamp Thing
1 5.00
3, 4 1.00
5-14 .60
15, 16 .40

Swee' Pea
219 2.75

Sweethearts
93-107, 114, 118, 126 .25

Swiss Family Robinson
(movie) .75

Sword of Sorcery
1 .55
2, 3 .40

Tales of the Green Beret
1-4 1.00

Tales of Wells Fargo
876, 968, 1023 1.00

Target
V. 4, #12 7.00
V. 7, #s, 6, 9, 11, 12 4.50
V. 8, #s, 2, 5, 6, 9, 11 4.00
V. 9, #s, 5, 9, 10 3.00

Target: The Corruptors
2 .70

Targitt
1, 2 .50

Tarzan
132, 136-138, 142-144 1.20
150, 158-160, 162, 169 .70
170-188, 201-206 .50
207 1.00
208-215 .60
216-229, 236 .35
230-235 1.00

Teen Titans
1 (1966) 4.00
4, 5 .90
10-16, 21 .60
29-43 .40

Tex Farrell
1 2.75

Tex Ritter
33, 34, 42 1.75

Tex Taylor
2 4.00
9 1.75

Three Stooges
1043, 1078, 1127 1.50

Thrilling Crime Cases
42, 47, 49 1.75

T.H.U.N.D.E.R. Agents
16, 19 .80

Thunderbolt
51-60 .40

Tiger Girl
1 .80

Tiger Man
1 .60
2 .50

Tim Holt
28, 39 3.50

Timmy
715, 823, 1022 1.00

Timmy, the Timid Ghost
31, 32, 36, 39, 40 (1962) .50
6, 22 (1968) .30

Toka
3-10 .80

Tomahawk
6 4.50
87 .70
88-100 .50
101-140 .40

Tom and Jerry
60, 62, 64, 67-81 2.00
82-148 1.00
149-218 .70
219-284 .40
1 (Back to School) 1.50
213 (Funhouse) .55
1, 21 (Picnic) 1.00
2, 4 (Summer Fun) 2.00
1 (Summer Fun-G.K.) 1.00
1 (Toy Fair) 1.50
3-7 (Winter Fun) 2.00

Tom Cat
5 .40

Tom Mix
23 4.00

Tonto
3 2.00

Top
1 (Beep Beep) .70

Top Cat
2-20 (Charlton) .30

Travels of Jaimie McPheeters
1 (1963) 1.00

Treasure
4, 9, 10 3.00

Treasure Island
624 2.00
1 (G.K.) 1.00

Trigger Twins
1 .35

True
17, 29 3.00
31, 32, 34 2.50

Tuff Ghosts
26-43 .25

Tuffy
5, 7, 9 2.25

Turok
6 5.00
7-17 3.50
18-28 2.00
29-38 1.00
39-61 .80
62-89 .40

T.V. Funnies
270 .70

Tweety and Sylvester
406 1.50
4-25, 30 (Dell), 1 (G.K.) .50
5-43 (G.K.) .40

Uncle Scrooge
67, 69 1.20
95, 100, 116, 121 .50

Undersea Agent
1 2.50
2-6 1.00

Underworld
3, 4, 7, 9 1.75

Underworld Crime
3 1.50

United
10, 11, 13, 14, 19-21 3.00

Vicky
1 (1948) 2.50

Wacky Witch
4, 5, 7 .25

Wagon Train
1019 1.00
4 (G.K.) .60

Walt Disney Comics
127 7.00
129, 133 5.50
153 3.00
166, 168 2.00
213, 214 1.85
217, 221, 223 1.80
231, 242 1.60
244, 245 1.40
V. 21, #9 1.30
V. 23, #s 8, 11, 12 1.20
V. 24, #s 2, 4, 6, 7, 9, 12 1.20
V. 25, #s 8, 10, 11 1.10

Wanted
9, 22, 26, 27 (old) 1.50
1-9 (D.C.) .40

Wendy Witch World
8 .60
20, 23-28, 36-49 .30

Westerner
15, 40 1.20

Western Roundup
3-5 3.00
7, 12, 19 2.50

Whodunit
1 2.50

Wilbur
22, 32, 35, 37, 53 1.00

Wild Bill Hickock
2, 3 (Avon) 2.75

Wild Boy
10 3.75

Wild Western Action
1-3 1.00

Wild Wild West
3, 4 1.00

Winky Dink
663 1.30

Witty
2 5.00

Wonder Duck
1 2.00

Wonder Woman
198-210, 212, 213 .40
211, 214 1.00
215, 216 .40

Wonderful World of Brothers Grimm
(1962) 1.00

Woody Woodpecker
188 4.00
202, 232 3.00
249, 305, 336 2.50
350, 390, 416, 431 2.00
16, 19-22 1.50

World's Finest
123, 124, 126, 127, 128 1.00

KEN MIENO 515 8TH STREET WILMETTE, ILLINOIS 60091

138, 142, 147, 148 .75
196-213 .40
214-222, 229, 231, 232 .30
223-228, 230 .75

World War Stories
1 1.00
3 .60

Wow
61 5.50

Wringle Wrangle
821 1.00

Wulf
1 .75
2 .50
3 .30

Wyatt Earp
860, 5 (Dell) 1.00

Yang
1-5 .40

Young Heroes
35 1.50

Young King Cole
4 4.00
V. 2, #s, 1, 6 2.50
V. 3, #s, 1, 12 2.00

Young Romance
8 1.00

Zane Grey
583, 632 2.00
27-37 1.00

Zoo Parade
662 2.50

MAGAZINES

Biggest, Greatest Cracked
10 1.20

Black Zoo
(1963) 4.00

Blazing Combat
1 7.50
2-4 3.50

Castle of Frankenstein
2 5.00
4, 7-10 3.00
14-25 2.00
1967 (Annual) 3.00

Chaplin
(1972) 1.20

Chilling Tales of Horror
V. 1 #s, 2, 3 1.00

Cracked
26 2.25
66-68 1.25
117-123 .70
3, 5 (annuals) 2.00
5-7 (Collectors' Editions) 1.00

Crazy
1 1.75
2-8, 11 1.00

Creepy
1 6.00
6, 7, 16, 21-28 2.00
29-C.I. 1.25
1968 (yr. book) 2.50
1969-72 (yr. book) 1.50

Crime Machine
1, 2 1.75

Deadliest Heroes of Kung Fu
1 2.00

Deadly Hands of Kung Fu
2.50
2-C.I. 1.50
1 (Special) 2.50

Devilina
1 2.50
2 2.00

Doc Savage
1 (1975) 2.00

Dracula Lives
1 2.00
2 1.75
3-C.I. 1.25

Drums of Doom
(1937) 8.00

Eerie
2 5.50
4-10 2.00
15 1.50
19-C.I. 1.20
1970-72 (yr. book) 1.50

Famous Films
2 (1964) 5.00

Famous Monsters
31 4.50
32 3.50
53-55 2.50
92-99, 101-118 1.30
1964-65 (yr. books) 4.50
1966 2.50
1968-72 2.00

For Monsters Only
1 5.00
7, 9 2.50

Gothic Romances
1 1.20

Haunt of Horror
1 2.50
2-5 1.50

Hell Rider
1, 2 2.00

Horror Monsters
6 2.50

Horror of Party Beach
1 3.00

Horror Tales
V. 1 #s 8, 9 1.00
V.'s 2-4, #s, 1-6 .80
V. 5 #2, V. 6 #s, 2,5 .80

Killer Sharks
1 3.00

Kull and the Barbarians
1 2.00

Legion of Monsters
1 2.00

Loco
3 2.50

Mad
26 8.00
105, 108, 132 1.00
139-C.I. .75
3 (Special) 2.00
4 (Special) 1.75
6-12, 15 (Special) 1.25

Mad Monsters
1 5.50
2, 4, 6, 9 3.00

Marvel Movie Premiere
1 2.00

Marvel Preview
1 2.00
3 1.50

Modern Monsters
1 7.50
2-4 4.50

Mole People
1 3.00

Monster Fantasy
1 2.50

Monster Madness
1-3 1.50

Monster Mania
1, 2 7.50

Monster World
1 (Warren) 4.00
4-10 2.00
1 (Mayfair) 2.50
2 2.00

Monsters and Heroes
1 5.00
3, 4 2.50

Monsters of the Movies
1 2.50
2-8 1.50

Monsters to Laugh With
1-3 2.50

Monsters Unleashed
1 2.00
2, 3 1.50
4-C.I. 1.25
1 (Annual) 2.50

Monsters Unlimited
5, 6 1.60

Movie Greats
(1971) 1.30

Movie Monsters
1 2.50
2, 3 1.75

National Lampoon
29, 30, 33, 38, 39, 41, 44
49-52 1.25

Nightmare
1 2.50
3 1.00
4, 5, 8-11, 14, 15, 21 .80

Nostalgia Illustrated
1 2.00

On the Scene Superheroes
1 (1966) 4.50

Photo News Features
1 (Hitler) 2.00

Planet of the Apes
1 4.00
2, 3 3.00
4 2.50
5-C.I. 1.50

Psycho
1 2.50
2, 3 1.00
10-15 .80
1972 (Annual) 2.50
1974 (Annual) 2.00

Savage Sword of Conan
4 2.50
5-C.I. 1.50
1 (Annual) 3.00

Savage Tales
4 3.50
6-8 1.75
9-C.I. 1.50

KEN MIENO 515 8TH STREET WILMETTE, ILLINOIS 60091

Scream
1 2.50
2, 3 1.25
6-11 1.10

Screen Thrills Illustrated
8, 9 3.75

Shriek
3 2.00

Sick
38, 52, 53, 58, 59 1.00
2 (yearbook) 1.50

Spaceman
1 6.50

Spectacular Spiderman
2 4.00

Spirit
5-7 1.50

Spirit World
1 3.25

Super Cracked
7 1.20

Tales From the Tomb
V.'s 2-6, #s, 1-6 .80

Tales of the Killers
11 1.50

Tales of Voodoo
V.'s 2-6, #s, 1-6 .80

Tales of the Zombie
4-C.I. 1.50

Terror Tales
V.'s 2-6, #s, 1-6 .80

3-D Batman
(1966) (no glasses) 2.50

3-D Monsters
(1964) (no glasses) 4.50

Thrilling Adventure Stories
1 1.50

True Weird
1, 2 2.00

Unknown Worlds of Science Fiction
1 2.00
2-C.I. 1.50

Vampirella
1 7.00
2 4.00
4-10 3.00
11-19 2.00
20-C.I. 1.50

Vampire Tales
1 2.50
2-C.I. 1.50
1 (Annual) 2.50

Weird
V. 1, #s, 10, 12 1.60
V.'s 2-8, #s, 1-6 .80

Weird Tales of the Macabre
2 1.50

Weird Worlds
V. 2, #s, 1-4 1.00

Werewolves and Vampires
1 (1962) 4.50

Witches Tales
V.'s 2-5, #s, 1-6 .90

World Famous Creatures
Oct., 1958 8.00

Zombie
1 2.00
2, 3 1.75

INDIVIDUALLY GRADED ITEMS

Grading: *m* = mint, *nm* = near mint, *fn* = fine, *vg* = very good, *g* = good, *fa* = fair, *p* = poor, *c* = coverless

E. C. COMICS

Aces High
3 g/vg 5.50

Crime Suspense Stories
19 g/vg 8.50
20 g, 25 g/vg 7.00
23, 24, 26 (all vg) 9.50

Frontline Combat
12 c 2.50
13 g 8.00

Haunt of Fear
25 g/vg 12.00
18, 21, 23, (all vg) 16.00

Incredible Science Fiction
31 vg/fn, 32 vg/fn 30.00

Mad
2 fn 65.00
7 g, 13 vg, 15 vg/fn 12.00
8-10 (all g/vg) 10.00
11 vg 14.00
16-18 (all nm) 14.50
19 fn, 20 nm, 21 nm 13.00

MD
3 nm, 5 fn/nm 5.25

Panic
1 vg 13.50
2 fn 9.00
3 fn, 4-7 (all nm) 7.50
3 vg 6.00
10 g/vg 3.50

Piracy
7 g/vg 4.00

Shock Suspense Stories
11, 14 (both vg) 14.00
15, 17 (both g/vg) 8.00

Tales From the Crypt
40 g/vg 8.50

Vault of Horror
32 vg, 40 vg 15.00
33 vg/fn, 35 fn 17.00
36 g 9.00
37 g/vg, 39 fn/nm 18.00

Weird Fantasy
21 vg 32.00
22 g/vg 13.00

Weird Science Fantasy
26 fn 20.00

COMIC BOOKS

Adventure
104 fn 9.75

All American
68 vg, 88 fn 10.00

America's Best
3 vg 15.00

Avengers
1 fa/g 15.00
2 vg, 3 vg 14.00
3 fa/g 9.00

Bambi
186 vg 7.00

Big Chief Wahoo
1 fn 14.00

Big Shot
39 fn 9.00
44 vg, 47 vg 7.00

Bomber
2 fn 8.00

Captain America
66 fn 15.00

Captain Marvel
43 fn 18.00
57 vg/fn 13.00
71 vg, 82 fn 10.00
107 vg, 117 vg/fn 8.50
132 vg/fn 8.25
135, 138, 139, 141 (all fn) 9.00
136, 137 (both fn/nm) 9.50
143 g/vg 6.00

Captain Marvel Jr.
107, 110 (both vg/fn) 6.50
108, 111-114 (all vg) 6.00
109, 115, 117 (all fn) 7.00
118 fn (double cover) 8.00

Comics
1 vg (1937) 50.00
2 vg/fn 35.00
3 vg/fn 25.00

Conan
1 g/vg, 3 g/vg 10.00

Crackajack Funnies
6 vg 25.00

Crime and Punishment
1 fn 7.00

Daredevil
1 g/vg 10.00

Famous Funnies
101 fn 9.00

Fantastic Four
1 p (½ of front cover gone, otherwise complete) 35.00
2 g 30.00
4 fa, 9 g 10.00
6 g 12.00
7 vg 16.00
10 g 9.25

Felix the Cat
1 fn/nm (1948) 15.00

Funnies
20 vg 23.00

Green Hornet
2 vg/fn 55.00

Joe Palooka
1 vg/fn (1942) 25.00
4 vg 9.00

John Wayne
1 fn 13.00

Journey into Mystery
83 g/vg 28.00
83 fa/g (Thor) 20.00

Kaanga
1 fn 13.00

Lone Ranger
136 fn, 167 fn 9.00

Major Victory
1 vg/fn 16.00

Marvel Family
20 vg/fn 10.00
73-75, 78, 82, 84 (all vg) 5.50
76, 77, 80 (all vg/fn) 5.75

KEN MIENO 515 8TH STREET WILMETTE, ILLINOIS 60091

Master
79 fn 10.00
99 fn 8.00
111, 114, 130 (all fn) 6.00

Our Fighting Forces
1 fn 12.00

Planet
43 fn 10.00

Popeye
168 fn 8.00

Popular
28 fn/nm 21.00

Sgt. Fury
1 fa/g 10.00

Smash
46 vg 10.00

Spiderman
2 g/vg 30.00
5 vg 15.00
7 g/vg, 9 g/vg 8.75

Straight Arrow
2 nm/m 8.50
5 nm/m 7.50

Submariner
34 nm 15.00
34 fn 13.50

Tales of Suspense
40 g/vg 8.00

Terry and the Pirates
10 g/vg 6.00

Thrilling
54 fn 8.00

Walt Disney Xmas Parade
4 vg 5.00

Walt Disney Comics
104 fn/nm 11.00
107 fn/nm 10.00
108 vg/fn 8.50
116 nm 8.25

Western Roundup
1 vg 10.00

Whiz
83 vg/fn, 88 fn 10.00
109 g/vg 5.00
114 fn 7.00

X-Men
1 vg 13.50
1 g 10.50

Young King Cole
1 fn (1945) 8.50

Zago
1 fn 8.00

BIG LITTLE BOOKS

Andy Panda
Mad Dog Mystery vg 6.00
Andy's Vacation vg 5.00

Apple Mary
Dennie's Lucky Apples fn 6.00

Billy the Kid
Billy's Pledge vg 4.00

Black Silver
and his Pirate Crew vg/fn 5.25

Buck Rogers
Doom Comet vg/fn 14.00
Fiend of Space vg/fn 14.00

Captain Midnight
Shiek Jomak Khan fn 9.00

Daktari
Night of Terror nm 1.00

Don Winslow
Giant Girl Spy vg 6.25

Flame Boy
Indian's Secret vg 6.25

Flash Gordon
Jungles of Mongo fn 14.00

Flipper
Killer Whale Trouble nm 1.00

Gene Autry
Range War fn 4.75
Range War vg 4.25

Invaders
Alien Missile Threat fn 1.00

Little Orphan Annie
Secret of the Well fn 8.00

Lone Ranger
Crazy Cougar nm 1.50

Mandrake
Flame Pearls vg 9.00

Man From U.N.C.L.E.
Calcutta Affair fn 1.00

Mickey Mouse
'Lectro Box fn 8.00

Peggy Brown
Secret Treasure fn 5.25

Phantom
Girl of Mystery fn/nm 11.00

Roy Rogers
Dwarf Cattle Ranch vg/fn 5.50

Shadow
Living Death g/vg 9.00

Shooting Sheriffs
Wild West vg 3.50

Skeezix
All Picture Comics g/vg 4.50

Skyroads
Clipper Williams fn 5.50

Smilin' Jack
Jungle Pipeline vg/fn 10.00

Spike Kell·
Commandos fn 3.50

Spy
fn/nm 5.50

Tarzan
Land of the Giant Apes fn 11.00
Lord of the Jungle vg/fn 9.00
Lost Empire vg 9.00
Tarzan Twins (1934) fn 15.00
Mark of Red Hyena fn 1.50

Terry and the Pirates
(1st BLB) vg 15.00
Giant's Vengeance g/vg 7.00
War in the Jungle fn 9.00
War in the Jungle g 5.00

Texas Kid
(Western) vg 3.50

Tom Mix
Barbery Coast fn 7.00

Uncle Wiggily
Adventures vg 6.00
Adventures fn 7.25

MAGAZINES

Famous Monsters
2 vg 40.00
3 fn 25.00
14 fn/nm, 56 fn/nm 10.00

National Lampoon
1 fn 17.50
1 vg 15.00

SUNDAY PAGES

Aggie Mack
(36) 1962-68 6.00

Andy Capp
(18) 1964-66 4.00
(55) 1972-73 6.00
(11) 1972 1.75

Barney Google
(46) 1973 4.50
(21) 1973 2.00

B. C.
(12) 1972 2.00

Beetle Bailey
(51) 1973 6.50

Ben Webster
(42) 1935-36 16.00

Berrys
(22) 1972-73 3.00

Beyond Mars
(1) 12/7/52 2.50

Big George
(22) 1972-73 3.00

Blondie
(12) 1934 8.00
(51) 1973 6.50

Brenda Starr
(6) 1943-44 4.00
(77) 1962-68 15.00
(35) 1972 6.00
(62) 1972-73 8.50
(15) 1973 2.00

Broom Hilda
(18) 1973 2.00

Buck Rogers
(8) 1961-62 3.00

Bugs Bunny
(28) 1947-49 6.25

Bungle Family
(28) 1939-1941 10.00

Buttons and Fatty
(31) late 1920's 17.00

Buz Sawyer
(7) 1946-49 2.50

Casey Ruggles
(6) 1953 6.00

Curley Harper
(11) 1943-44 4.00

Dennis the Menace
(26) 1963-68 5.00
(51) 1972-73 5.75
(10) 1973 1.00

Dinglehoofer and his Dog
(45) 1933-36 8.00

Donald Duck
(3) 1937 6.50
(6) 1943-44 9.00
(20) 1946 17.00
(10) 1947 7.50
(30) 1948 20.00
(39) 1973 5.00

Dondi
(59) 1963-68 10.00
(21) 1972 4.00
(52) 1972-73 7.00

KEN MIENO 515 8TH STREET WILMETTE, ILLINOIS 60091

Dooley's World
(42) 1973 5.00
(9) 1973 1.00

Dropouts
(19) 1973 2.00

Dunagin's People
(23) 1972 4.00
(41) 1972-73 5.25
(14) 1973 1.25

Etta Kett
(15) 1948-49 4.00

Flintstones
(21) 1961-63 4.00

Fred Basset
(26) 1972 4.25
(48) 1972-73 5.25
(16) 1973 1.55

Friday Foster
(37) 1972 8.00
(32) 1972-73 6.50
(7) 1973 .90

Gasoline Alley
(24) 1962-66 5.00
(56) 1972-73 5.50
(12) 1973 1.00

Gravies
(47) 1960-64 6.00

Grin and Bear It
(18) 1972-73 2.00

Hi and Lois
(45) 1973 5.25
(20) 1973 2.00

How It Began
(16) 1935 7.00
(20) 1936 7.00

Joe Palooka
(3) 1939 2.25
(33) 1946 12.00
(48) 1948 12.00
(47) 1949 11.50

Judge Parker
(32) 1972-73 4.00

Jungle Jim
(22) 1948 8.00
(36) 1949 13.00
(15) 1950 4.00

Katzenjammer Kids
(14) 1933 22.00
(14) 1934 21.00
(14) 1936 19.00

Kerry Drake
(36) 1972-73 5.00

Li'l Abner
(4) 1944-46 2.50
(25) 1960-61 5.00
(31) 1972-73 4.00

Little Iodine
(47) 1973 5.50
(20) 1973 1.50

Little Orphan Annie
(97) 1962-66 24.00
(23) 1972 4.00
(54) 1972-73 6.00

Lolly
(15) 1962-66 3.00

Mary Worth
(30) 1972-73 4.00

Maw Green
(6) 1963-66 1.00

Mickey Finn
(22) 1943 8.00

Mickey Mouse
(25) 1947-49 8.00

Miss Peach
(29) 1972-73 4.00

Mixed Singles
(21) 1972-73 2.25

Moon Mullins
(10) 1940-41 6.50
(10) 1942-43 5.50
(55) 1972-73 6.00

Moose Miller
(21) 1973 2.50

Mortimer, Charlie McCarthy
(11) 1939 8.00

Nancy
(32) 1972-73 4.00

Napoleon
(16) 1939 6.00

Nature Notes
(20) 1973 2.00

Navy Bob Steele
(52) 1940-41 39.00
(37) 1944 22.00

Old Glory at the Crossroads
(11) 1962-65 2.00

On Stage
(63) 1962-68 12.50
(28) 1972 4.00
(49) 1972-73 5.50

Peanuts
(124) 1962-66 20.00
(42) 1972 7.00
(68) 1972-73 8.75
(11) 1973 1.25

Phantom
(54) 1959-61 10.00
(9) 1973 1.00

Pogo
(33) 1972-73 4.50

Polly and her Pals
(16) 1948-49 4.00

Popeye
(13) 1943 7.00

Prince Valiant
(42) 1972 11.00
(9) 1973 2.50

Radio Patrol
(17) 1935-37 10.00

Rex Morgan
(24) 1972-73 3.25

Ripley's
(49) 1973 4.50

Rivets
(23) 1972-73 3.00

Sad Sack
(33) 1949 10.00

Sesame Street
(27) 1972-73 4.00

Smilin' Jack
(10) 1944 6.00
(39) 1945 15.00
(13) 1945-46 5.25
(13) 1946-47 4.00
(44) 1950 12.00

Smitty
(37) 1962-64 8.00

Smokey Stover
(12) 1962-68 2.00

Steve Canyon
(33) 1948 22.00
(39) 1972-73 6.50

Tales of the Green Beret
(4) 1966-67 1.50

Terry and the Pirates
(3) 1947 1.00
(50) 1948 23.00
(12) 1948 4.50
(complete yr.) 1950 25.00
(24) 1951 8.00
(15) 1956-57 3.50
(16) 1958 3.50
(51) 1962-65 8.00
(43) 1963-65 7.50
(6) 1966-68 1.00
(3) 1972 .50

Tiger
(22) 1973 2.50

Tillie the Toiler
(8) 1936 6.00

Tom Mix Premium Ad
(1) 1937 .75

Trudy
(22) 1973 2.50
(7) 1973 .55

Twice Told Tales
(10) 1935-36 4.00

Uncle Remus
(27) 1946-48 6.00

Van Swaggers
(8) 1936 1.50

Winnie Winkle
(15) 1937 10.50
(8) 1940 4.50
(22) 1941 11.00
(75) 1962-68 15.00
(37) 1972 5.75
(62) 1972-73 7.75
(12) 1973 1.25

Wizard of Id
(36) 1972-73 6.00

Yogi Bear
(22) 1963-66 4.00

Ziggy
(10) 1973 1.00

KEN MIENO 515 8TH STREET WILMETTE, ILLINOIS 60091

DAILY STRIPS

Aggie Mack
(53) 1962-66 2.50

All in Sport
(151) 1962-66 4.00
(171) 1972 3.75
(217) 1972-73 3.75
(95) 1972-73 1.50

Andy Capp
(54) 1964-66 2.50
(168) 1972 5.00
(253) 1973 5.00
(complete yr.) 1974 6.75
(289) 1974 5.25

Apartment 3-G
(208) 1972-73 5.25

Apple Mary
(55) 1934 4.75

Barney Google
(93) 1974 2.10

Basil
(176) 1974 5.00

B. C.
(204) 1972-73 6.25

Beetle Bailey
(93) 1974 2.10

Berrys
(203) 1972-73 5.25

Big George
(197) 1972-73 5.00

Blondie
(93) 1974 2.10

Boner's Ark
(93) 1974 2.10

Brenda Starr
(38) 1962-66 2.00
(79) 1972 2.40
(179) 1973 5.50
(complete yr.) 1974 8.75
(289) 1974 6.75

Broom Hilda
(82) 1972 2.25
(223) 1973 6.00
(complete yr.) 1974 9.75
(289) 1974 7.75

Candy
(77) 1945 4.50

Catfish
(complete yr.) 1974 8.75
(289) 1974 6.75

Channel Chuckles
(99) 1972-73 2.00

Dan Flagg
(110) 1962-64 5.75

Dateline: Danger
(208) 1972-73 6.00

Dennis the Menace
(181) 1972 4.50
(224) 1973 5.50
(275) 1974 5.75
(75) 1974 1.50

Doc Syke
(144) 1945 6.00
(209) 1946 7.50

Donald Duck
(complete yr.) 1949 14.00
(complete yr.) 1950 12.00

Dondi
(131) 1962-66 4.00
(181) 1972 4.00
(251) 1973 4.25
(complete yr.) 1974 7.75
(287) 1974 6.25

Dotty
(127) 1972-73 3.00
(48) 1972-73 .70

Dunagin's People
(138) 1972 3.25
(130) 1972-73 2.75
(278) 1974 5.75

Family Circus
(112) 1972-73 1.50

Ferd'nand
(102) 1963-66 4.00
(118) 1972 3.00
(123) 1972-73 2.50
(215) 1974 4.75

Flintstones
(77) 1965-66 4.00

Fred Basset
(176) 1972 4.50
(228) 1973 4.75
(complete yr.) 1974 8.50
(288) 1974 6.50

Friday Foster
(176) 1972 5.25
(93) 1973 2.25
(81) 1973 1.75

Funky Winkerbean
(127) 1972-73 2.75
(46) 1973 .75

Gas Buggies
(49) 1927 4.00

Gasoline Alley
(91) 1943-45 5.00
(218) 1973 4.25
(complete yr.) 1974 8.50
(289) 1974 6.50

Genius
(93) 1974 2.10

Gentlemen Prefer Blondes
(103) 1926 8.00

Gil Thorp
(177) 1962-66 6.00
(87) 1972 2.25
(238) 1972-73 5.50
(268) 1974 5.75
(81) 1974 2.00

Graffiti
(136) 1972-73 2.50

Hagar the Horrible
(93) 1974 2.10

Hapless Harry
(29) 1965-66 1.00

Hi and Lois
(93) 1974 2.10

Joe Palooka
(110) 1931-44 7.00

Judge Parker
(127) 1972-73 4.50

Kelly
(66) 1972 1.75
(88) 1972 2.25
(222) 1973 5.25
(142) 1974 2.75

Kerry Drake
(127) 1972-73 4.00
(46) 1973 .80

Laughing Matter
(177) 1972 4.00
(215) 1973 4.00
(72) 1973 1.10

Li'l Abner
(127) 1972-73 4.00
(46) 1973 1.00

Lolly
(82) 1972 2.00
(225) 1973 5.00
(complete yr.) 1974 8.50
(288) 1974 6.50

Louie
(112) 1947 3.00
(253) 1950 6.50

Mac Divot
(155) 1962-66 5.25
(174) 1972 4.00
(132) 1973 2.25
(67) 1973 1.00

Marmaduke
(127) 1972-73 3.75
(48) 1973 .75

Mary Worth
(complete yr.) 1950 14.00
(68) 1972 2.00
(133) 1973 4.00

Mescal Ike
(70) 1927 6.75

Miss Peach
(69) 1972 2.25
(134) 1973 4.00

Mr. Holiday
(79) 1950 4.50

Mr. Tweedy
(127) 1972-73 2.75
(47) 1973 1.00

Mixed Singles
(84) 1973 2.00

Momma
(127) 1972-73 4.00

Moon Mullins
(179) 1962-66 6.00
(173) 1972 5.00
(157) 1973 4.00
(complete yr.) 1974 9.00
(184) 1974 4.00

Mostly Malarky
(108) 1963-66 4.00

Nancy
(69) 1972 2.00
(136) 1973 3.25

Neighbors
(91) 1972 2.50
(89) 1973 2.25

New Society
(219) 1973 5.00
(289) 1974 5.75
(38) 1974 .75

On Stage
(171) 1972 5.00
(162) 1973 4.50
(145) 1973 3.75

Orphan Annie
(128) 1962-66 6.50
(181) 1972 5.50
(268) 1973 7.75
(complete yr.) 1974 10.50
(289) 1974 8.25

Peanuts
(19) 1963-66 .75
(172) 1972 6.50
(209) 1973 7.75
(284) 1974 10.00

Pogo
(46) 1973 1.75

Quincy
(93) 1974 2.10

Rex Morgan
(127) 1972-73 4.00
(46) 1973 1.25

Rick O'Shay
(142) 1972-73 2.00
(284) 1974 6.50

Rivets
(202) 1972-73 5.25

Rystts
(127) 1972-73 2.75
(48) 1972-73 1.00

KEN MIENO 515 8TH STREET WILMETTE, ILLINOIS 60091

Sally Bananas
(47) 1972-73 1.10

Small Society
(118) 1972-73 2.75
(37) 1972-73 .85

Smidgens
(113) 1962-66 5.50
(165) 1972 4.75
(319) 1972-73 7.75
(224) 1973 5.75
(250) 1974 6.00

Smitty
(25) 1962-64 1.00

Steve Canyon
(13) 1972 .35
(136) 1973 5.75

Steve Roper
(71) 1972 2.25
(136) 5.00

Stoker the Broker
(127) 1963-66 2.50

Terry and the Pirates
(47) 1957-58 (color) 8.00
(72) 1962-63 8.00
(57) 1963 6.50
(79) 1965 7.00
(22) 1966 2.00
(169) 1972 7.50
(29) 1972 1.25

Tiger
(93) 1974 2.10

Trim's Arena
(278) 1974 5.75

Tumbleweeds
(48) 1972-73 1.35

Wee Pals
(128) 1973 2.75

Winnie Winkle
(128) 1963-66 5.00
(127) 1972 4.25
(complete yr.) 1973 11.75
(complete yr.) 1974 10.50
(287) 1974 8.25

Wizard of Id
(129) 1972-73 5.50
(48) 1972-73 1.45

Woody's World
(113) 1972 2.75
(249) 1973 5.50
(290) 1974 6.75

Ziggy
(48) 1972-73 1.00

VINTAGE CIGAR COLLECTABLES

small bands

Ne-Hi, Ozark Crooks, Poplin's Blue Banner, Sen Auben .05 ea.

large bands

American Protectorate, Irish Singer, John Karl, Katy Barry, La Carita, La Reclama, Prudential, Silver Prince .50 ea.

large cigar box labels (priced per label)

American Protectorate	.50	Henry W. Longfellow	1.50	Little Playfair	2.50	Round Up	2.50
Bank Note	.50	Hand N	.40	Lucky Bill	1.00	Simon Pure	1.00
Big Five	.70	Joe Cannon	.40	Mt. Rushmore	.80	Spirit of St. Louis	.25
Big Wolf	1.00	Kohler's Hand Made	.60	National Club	.40	Sun Maid	.20
Castle Hall	.30	La Carita	.80	Neutrality	1.00	Victory	.40
College Ribbon	.40	La Cornelia	.70	Our Kitties	.70	Virtuola	.50
Don Remo	2.50	La Mira	.70	Prime Minister	.40	Vuelta Abajo	.50
Gold Label	.40	Leandro	2.50	Purity	2.50	Walter Scott	1.00
Havana Friend	2.50	Lew Morris	.40	Queen Seal	.40	Wizard	3.00

NOW AVAILABLE – BUYING LIST NO. 5 ! !

In order to receive your copy of this list of prices I will pay for comic books, magazines, gum cards, etc., send a SELF ADDRESSED STAMPED ENVELOPE (long, business size) with a note requesting this item or simply ask for it to be sent to you along with any order from my selling list.

JERRY KRAMER'S COMIC SUPERMARKET PRICE LIST #7 (WSA 560).
177 Union Avenue
Harrison, N. Y. 10528

D. C. Cont.

JUSTICE LEAGUE.
#3-5--$7.50
#6-10--$6.00
#11-25--$$2.50
#26-40--$1.75
#41-70--$1.00
#71-120--$.75 ea.

LOIS LANE.
#12-20--$6.00
#21-30--$4.00
#31-50--@2.00
#51-70--$1.00
#71-136--$.50 ea.

METAL MEN.
#1--$3.50
[redacted]
#6-10--$.75
#11-20--$.50 ea.

METAMORPHO.
#1--$2.50
#2-5--$.75
#6-17--$.50 ea.

MISTER MIRACLE (Mint).
#1--$5.00
#2--$2.50
#3-5--$2.00
[redacted]

MY GREAT ADV.
#23-27--$2.00
#28(Kirby)--$3.00
#29-85--$1.00 ea.

MYSTERY IN SPACE.
#10--$7.00
#11-24--$5.00 ea.
#25-52--$2.00
#54-60--$3.00
[redacted]
#81-110--$1.00

SHOWCASE.
#15, 16--$15.00 ea.
#24--$15.00
#25, 26 --$5.00 ea.
#27-29--$4.00 ea.
#31-33--$2.50
#34-36--$5.00
#37-40--$2.50
#41-50--$1.50
#51-60--$1.00
#61-94--$.75 ea.

STR. ADV.
#10--$8.00
#20-29--$5.00 ea
#120-180--$1.00 ea.
#181-204--$.50 ea.
#205--$6.00

SUPERBOY.
#60--$4.00
#61-70--$3.00
#71-80--$2.00
#81-100--$1.75
#101-120--$1.25
#121-140--$1.00
#141-160--$.75
#161-200--$.50 ea.

SUPERMAN.
#41(V.G.)--$20.00
#101-120--$5.00 ea.
121-150--$3.00
#151-180--$1.50
#181-200--$1.00
#201-225--$.75
#226-275--$.50 ea.

WORLD'S FINEST.
#61(Fine)--$7.50
#88-- $5.00
#94-100--$3.50
#101-120--$2.25
#121-150--$125
#151-180--$.75
#181-229--$.50 ea.

WONDER WOMAN.
#20(Fine)--$20.00
#25(Fine)--$15.00
#117-130--$2.00 ea.
#131-164--$1.00

MORE FUN.
[redacted]
#8(VG)--$50.00
#19(VG)--$45.00
#93(VG)--$25.00

STAR SPANGLED.
[redacted]
#112(Fine)--$5.00

EIGHTY PAGE GIANT.
#1--$7.50
#2--$5.00
#3--$3.00
#4-15--$2.00 ea.

BATMAN ANN.
#1--$8.00
#2, 3, --$5.00 ea.
#4-7--$3.00

SUPERMAN ANN.
#1(Mint)--$15.00
#2(Mint)--$7.50
#3-6--$4.00 ea.
#7, 8, --$3.00

~~FICTION-HOUSE (75% are mint)~~

KAANGA.
#13-20--$2.00 ea.

LONG BOW.
#1-9--$2.00 ea.

FIREHAIR.
#4,8,10,11-$1.50 ea.

PLANET. #69, [redacted] $7.00 ea.

JUNGLE.
#92, 99, 100, 102, 105-$.2.50 ea.
#151-163--$2.00 ea.

WAMBI.
#5, [redacted], 13-18--$1.50 ea.

FIGHT.
#43, 45, 53, 57, 59--$4.00 ea.
#78, 82, 84-86--$2.00 ea.

WINGS.
81,98 #[redacted]--$2.50 ea.
#115-124--$2.00 ea.

JUMBO.
#101-123--$3.00 ea.
#159-163--$2.00 ea.

GHOST.
#6-11--$1.50 ea.

INDIANS.
#7, 11, 13, 15, 17--$1.50 ea.

SHEENA.
#10--$3.00
[redacted]

RANGERS.
#[redacted], 42--$5.00
#[redacted], 66-69-$2.50 ea.

JERRY KRAMER'S COMIC SUPERMARKET PRICE LIST #7 (WSA 560
177 Union Avenue
Harrison, N. Y. 10528

No order under $5.00 will be accepted and all orders under $10.00 should add $1.00 for postage, handling and insurance.

F A W C E T T.

CAPT. MARVEL.
#18(Origin Mary Marvel VG+)--$100.00
#21(Fine)-)--$55.00
#61 (VG+)--$15.00
#83 (VG+)--$8.00

DON WINSLOW.
#12, 21--$3.50 ea.
#43, 49, 65--$2.00 ea.

MASTER.
#66--$7.00

NYOKA.
#14--$5.00

[redacted]

QUALITY.

DOLLMAN.
#16(Good)--$4.00
[redacted]

HIT.
[redacted]
#61, 62--$3.00 ea.

MILITARY.
#41 (VG+)--$12.50
#43(VG+)--$12.50

POLICE COMICS.
#93 (Fine)--$5.00

PLASTIC MAN.
#19(VG)--$15.00
#40, 43--$7.00 ea.
#62--$5.00

T-MAN.
#19--$2.50

ATLAS.

STRANGE TALES.
#88, 90, 96--$2.00 ea.

JOURNEY INTO MYSTERY.
#61-80--$2.50 ea.

TALES OF SUSPENSE.
#11, 13, 14--$6.00 ea
#19, 24--$3.50
#31, 33-35--$2.00 ea.

AMAZING ADV..
#1--$8.00
#6--$4.00

M L J.

THE FLY.
#1--$10.00
#2--$4.00
#3, 4--$3.00
#5-10--$2.00
#11-20--$1.00
#21-30--$.75 ea

JAGUAR.
#1--$3.00
#2, 3--$1.50
#4-10--$.75
#11-15--$.50 ea.

ARCHIE.
#31, 47--$3.00
#63, 69--$2.00
#70, 75,80--$1.50 ea.

ARCHIE'S MECHANICS.
#1 (Mint)--$2.50

JUGHEAD.
#25--$1.50

LAUGH.
#59, 62, 68--$2.00 ea

PEP.
#58--$6.00
#80--$1.50

WILBUR.
#14, 15--$2.00
#31, 39--$1.00ea.

WARREN.

CREEPY.
#1--$5.00
#2--$2.50
#3-13--$2.00
#14-20--$1.00 ea.

EERIE.
#2--$4.00
#3--$2.50
#4-10--$2.00
#11-19--$1.00 ea.

Eerie #1 (mint) $125.00

TOWER.
[redacted]

UNDERSEA AGENTS.
#1--$1.00
#2-4--$.50 ea.

CHARLTON-KING.

BLONDIE.
#2, 3, (1947)--$5.00 ea.

KING COMICS.
#146(Prince Valiant)-$6.00

FLASH GOLDON.
#1--$5.00
#2, 3,--$2.50
[redacted]
12, 13, [redacted]--$1.50 ea.

HARVEY.

FLASH GORDON.
#3(Mint)--$25.00

The Florida Western Film Round-Up has 'Comics' action, too. Right, Cap ?

FEB. 26-27-28
First Major Film Convention of 1976

FLORIDA MID-WINTER

WESTERN film round-up

At Orlando Hyatt House

meet in person:

Bob Steele
Monte Hale
Rod Cameron
Dick Foran
Kirby Grant
John Carroll
Eddie Dean
Art Davis
Ray Whitley
Jennifer Holt
Fred Graham
Dan White
Louise Stanley
Kay Johnson

Imagine, if you will, a three day Saturday matinee. The years roll back and once again your favorite Western stars thunder across the silver screen. Roy Rogers, Gene Autry, Allan "Rocky" Lane, Charles Starrett—The Durango Kid, Buck Jones, Bob Steele, Monte Hale and many, many more stars will be represented in 125 films.

One film room will be devoted to those great action serials like THE ADVENTURES OF CAPTAIN MARVEL, DICK TRACY, ZORRO RIDES AGAIN, SPY SMASHER, THE MASKED MARVEL, FIGHTING DEVIL DOGS, BURN'EM UP BARNES, MYSTERY SQUADRON, THE OREGON TRAIL, and RIDERS OF DEATH VALLEY. Another room will feature a selection of horror-science fiction (THE WOLFMAN, THE MUMMY'S HAND), comedy (Abbott and Costello) and TV films (Superman, Annie Oakley and Star Trek episodes).

You will meet, in person, 14 stars and leading ladies from the westerns who will circulate to sign autographs.

C.C. Beck, famous artist/creator of Captain Marvel will be on hand. There will be a display of comic book original art.

Visit the large dealers room that will display, at 100 tables, western memorabilia, comic books, movie posters. . .you name it!

Top this all off with a banquet where the stars themselves provide live entertainment and you have the First Annual Florida Mid-Winter Western Film Round-up. Plan to attend and visit Disney World, only 5 minutes away.

REGISTRATION PRICE SCHEDULE:

PRE-REGISTRATION:	Single	$15.00
	Couple	$22.00
AT FESTIVAL	Single	$20.00
(CHILDREN WILL BE ADMITTED FREE TO WESTERN FILM ROUNDUP EVENTS, EXCEPT BANQUET)	Couple	$27.00

DEALER TABLES: $15.00 per table (Please note: Dealers will also have to pay registration fee.)

FOR HOTEL RESERVATIONS CONTACT:

Orlando Hyatt House
I-4 and 192 East
Kissimmee, Florida 32741
Phone: 305-846-4100

Because of the great demand for hotel, motel and Campgrounds in the ORLANDO area - due to DISNEY WORLD, SEA WORLD, CIRCUS WORLD, and MOVIE STAR HALL OF FAME, it is important to make your reservations before February 1.

P. O. BOX 677 DADE CITY, FLORIDA 33525 PHONE 904 567-5586

Flavor of fantasy in monsters

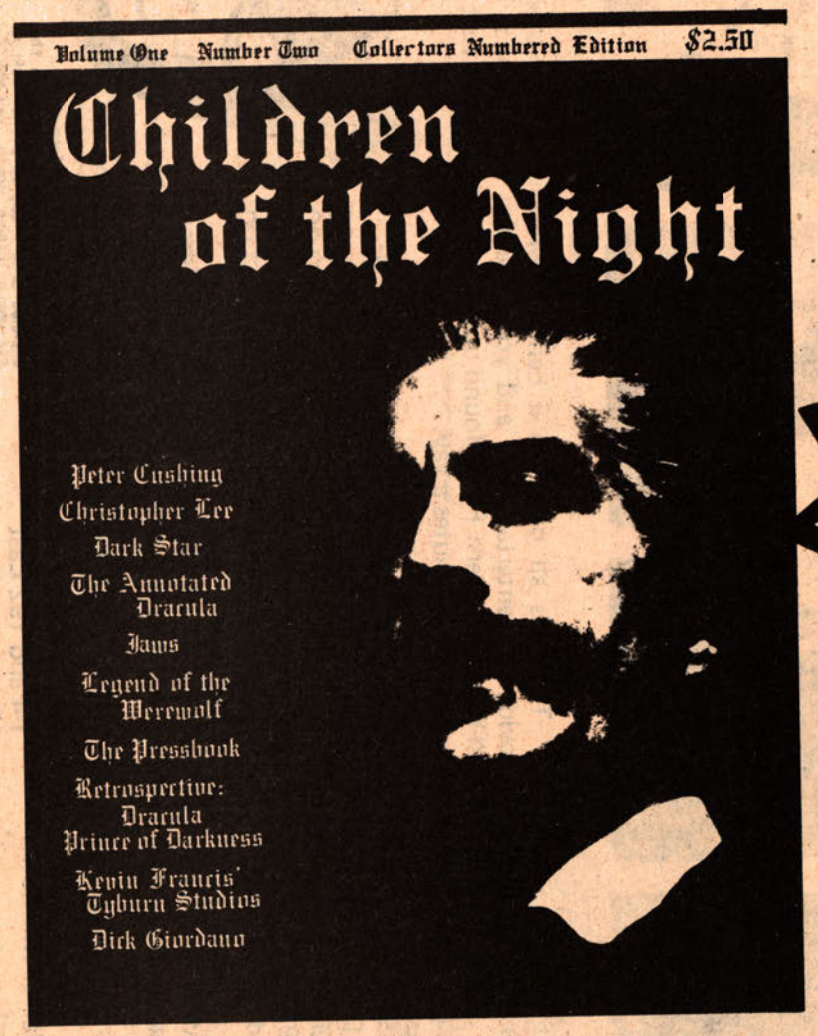

Includes *Unpublished* Dick Giordano Dracula *Poster*

THE ULTIMATE BLEND OF FAN ART, PRO ART AND FILM COMMENTARY.

CHILDREN OF THE NIGHT (COTN) is the most exciting new fanzine in years. COTN is a serious attempt by fans to produce the ultimate fanzine of the fantastic. The zine is basically a filmzine (one of the articles is an in-depth look at the special effects of JAWS.), but we also have several pieces of premium quality art. An example is our free pull-out poster of Dracula by the dean of Dracula artists, Dick Giordano. The poster alone is worth the price of the magazine, but it is included at no extra charge. Order your copy of issue two today. Each copy is a collectors numbered edition and costs only $2.50, plus .25¢ postage.

Children of the Night
Box 8187
Prairie Village, Kansas 66208

Please send me: _____copy(s) of the limited press run, numbered edition of CHILDREN OF THE NIGHT, issue number TWO. I enclose $2.50 plus .25¢ postage for each copy I order. Also send me _____copy(s) of the numbered edition of issue ONE. I enclose $3.25 plus .25¢ postage for each copy of #1 that I order.

NAME.....
ADDRESS.....
CITY.....
STATE.....ZIP.....

2 great new books on ROBERT E. HOWARD'S Sword & Sorcery

THE ANNOTATED GUIDE TO
ROBERT E. HOWARD'S SWORD & SORCERY
by Robert Weinberg

Here it is — a complete handbook of Howard's sword & sorcery stories. All of his heroes: Conan, King Kull, Solomon Kane, Bran Mak Morn, are here, discussed in detail in every story they appeared in. The author critically evaluates these yarns, relating each story to the others in the various series. There has never been such a truly informative and valuable a book as this, dealing with the great heroes created by the remarkable REH. Cover is by Marcus Boas. Soft cover edition. It will be ready in late January. Limited Edition is sure to sell out fast. Don't take a chance on missing out. Order now, direct from publisher. $6.95

and the second book, now in preparation, scheduled for Spring release is:

THE MARVELOUS CONAN
Sword & Sorcery In the Comic Book
by Vincent Miranda, Jr.

A long look at the Marvel/Howard saga. A meeting between Conan, greatest of the Sword & Sorcery heroes of the Pulp Age, and Marvel, premier house of the modern comic. Details how the Marvel people revitalized Conan and brought a new maturity to the comic book. With a bibliography, concordance, synopsis of the Marvel saga, with a comparison to the original Howard and posthumous collaborators' saga, the cover pictures, biographies of writers and artists involved, discussion of the artists' styles in illustrations. Everything the collector may want to know about what may be the finest comic ever produced. Soft cover. Order direct from publisher. $8.95

STARMONT HOUSE / *Box E / West Linn OR 97068*

WE WANT YOUR MONEY TAKES 10% OFF

ALL NM-M

JOSEPH KOCH
241 W.97th St 12K
NYC 10025

PRICE GUIDE

SETS

	Our Price	Price Guide	Individually
Demon 1-5	3.00	6.00	1 1.25 2-3,5 50¢
1-10	4.75	10.00	7-10 35¢
1-16	6.50	13.60	11-16 35¢
Forever People 8,10-11	1.25	3.60	8 75¢; 10-11 35¢
Kamandi 1-2,4-5	2.75	4.40	*1 1.50 2,4-5 50¢
1-2,4-10	4.25	8.40	6-10 35¢
1-2,4-20	7.50	14.40	11-20 35¢
21-22,24-5	1.50	2.00	30¢ each
29-30,32-33,35	2.00	no listing; cover: 2.00	30¢ each except 32(giant) - 50¢
Korak 46-55	4.00	5.80	46 75¢; 47-49 50¢
Man-Thing 1-5	2.50	4.80	1 1.25 2-5 50¢
9-14	2.00	2.20	9-14 35¢
Mr. Miracle 7-11	2.25	4.20	7-8 75¢; 9 50¢;
12-18	2.25	4.20	10-18 35¢
New Gods 9-11	1.50	4.00	9 75¢; 10-11 40¢;
Shadow 1-5	1.50	2.80	*1 75¢; 2-5 35¢
8-10	90	1.30	8-10 35¢
Shazam 1-13	3.50	7.20	1 75¢ 2-13 35¢
Swamp Thing 5-10	2.00	6.60	5 75¢; 6-10 30¢
11-12,14-17,18-20	2.10	no listing	30¢ each
Sword&Sorcery 1-5	1.50	3.40	1 50¢; 2-5 35¢
Tarzan 207-210	2.50	4.60	*207 1.25 208-10 35¢
211-215	1.35	3.00	211-214 30¢
216-220	1.25	3.00	218-20 30¢
Weird Worlds 1-3	1.35	3.40	1 75¢; 2-3 50¢
6-8	90	2.20	6-8 35¢

ALL NM-M UNLESS OTHERWISE NOTED

		Our Price	Price Guide	Individually
Creepy	2-4	4.50	12.00	2-3 2.00; 4 1.00
	1-10	11.00	33.00	1 2.50
(Adams in 14-16)	11-13	3.00	9.00	2-4,6-7 80¢
See below for other Eeries+Creepy's	14-16	3.75	7.20	8,11-13 1.00
25,30 75¢	25,30	1.25	4.40	5,9,14-16 1.25
Eerie	2-10	8.50	28.40	2 1.75; 4,8-11 1.00
(Adams in 9-10)	11-12,14-16	3.75	12.00	3,5-7,12,15 80¢
	19-21,37	2.00	8.00	65¢ each

Joseph Koch
241 W.97th St
12K NYC 10025
212 865-3144

RECENT B+W SETS

	Our Price	Cover Price	Individually
Kull and the Barbarians 1-3	3.25	3.00	1 1.50; 2-1.00; 3 1.25;
Savage Sword of Conan 4-6,8	4.00	4.00	4,6 1.00; 5,8 1.25
Unknown Worlds of SF 2-6,	5.25	5.00	2 1.50; 3 1.25; 4-6 1.00;

RUNS

	Our Price	Cover Price	Individually
Avengers 123,125-30	2.25	1.75	35¢ each
Conan 46-7,49-58	3.75	3.00	35¢ each
Defenders 11-14,18-19	2.00	1.50	35¢ each
Dr. Strange 4-8	1.25	1.00	35¢ each
Spiderman 128-132	2.00	1.25	45¢ each
135,139-142, 147-152	3.30	2.75	35¢ each

RECENT SETS

	Our Price	Cover Price	Individually
Beowulf 1-4	1.25	1.00	1* 65¢ 2-4 30¢
Claw 1-4	1.25	1.00	1* 65¢ 2-4 30¢
First Edition Special 1-7,9	2.25	2.00	1,5,6,9 35¢; 2-4,7 30¢
Joker 1-4	1.00	1.00	1 35¢: 2-4 30¢
Kong 1-4	1.35	1.00	1 40¢; 2-4 30¢
OMAC 1-2,5-7	1.50	1.25	1 65¢; 2 35¢; 5-7 30¢
Planet of the Apes 1-3	1.00	75	1 50¢; 2-3 35¢;
Sandman 1-6	1.50	1.25	1 35¢; 2-6 30¢;
Stalker 1-5	1.50	1.25	1* 65¢ 2-5 30¢

TERMS:

(Mail all orders to:
Joseph Koch
241 W.97th St.
12K
NYC 10025
212 865-3144

Please enclose 50¢ plus a penny per comic or 2¢ per magazine* for postage and handling; add SASE and insurance if desired;

*5¢ per Lampoon

[redacted]

GIANT SIZE #1's

Spiderman 1 50¢
Invaders 1, Defenders 1 75¢

SPECIALS:

INVADERS 1-4 1.75 (2-4 35¢@)

STARLIN WARLOCK
Strange Tales *178 1.00 179*.75 181* 50¢
Warlock 9 60¢ 10,11 35¢

HOWARD THE DUCK
1st Appearance in Fear 19 4.00
1st Solo Story in G.S. ManThing #4 3.50
(also in)" 5 2.00

RED SONJA
in Kull and the Barbarians:
#2 (by Chaykin) 1.00
#3 (origin by Chaykin) 1.25
in Marvel Feature #1 60¢ 2 35¢

MORE WARRENS
Eerie 13,22,25,31 75¢
Creepy 18,19 1.00 20,23-6,28 75¢
Spirit 4 75¢ Blazing Combat 4 1.00
Monster World 1 1.50
Famous Monsters 34-36,39 1.00

SPIDERMAN 43 M 1.00
FF 78 75¢ 1 G4 m 1.00

MARVEL 2-IN-1
#1 75¢ 2,4 40¢

RECENT MARVEL #1's
Invaders *1, Champions 1 75¢
GHOST RIDER 1 40¢
Inhumans, Marvel Chillers 1 (Modred the Mystic), Black Goliath, Son of Satan, Marvel Presents (Bloodstone), Astonishing Tales 29 (Guardians of the Galaxy)
Red Wolf all 50¢
#2's Inhumans, Champions, Marvel Feature (Red Sonja), Bloodstone all 35¢

NATIONAL LAMPOON

regular issues: 28 (July 1972); 30 (Sept 72); 31 (October 1972); 32 (Nov. 1972); 40 (July 1973); 42 (Sept. 73); 44 (Nov. 73); 47 (March 74) 1.50@
ANNUALS Encyclopedia of Humor 2.50; High School Yearbook Parody 1.75
Best of Nat'l Lampoon 3,4 1.75@

SETS BY NEAL ADAMS, JIM STERANKO, SMITH AND OTHER TOP ARTISTS

	vf-m	vg	individually (vf-m/vg)
Amazing Adventures 5-8 (Inhumans by Adams)	2.75	2.00	.75/.50@
Aquaman 50-52 (Deadman back-up by Adams)	3.50	2.75	1.—/1.—@ - 1.50
Avengers 93-96 (Adams)	5.75	4.50	93 2.25/1.50 94-96 1.—/1.— - 1.25
Avengers 98-100 (Smith)	3.00	2.25	1.25/.85@
Astonishing Tales 3-6,10 (Kazar by Smith)	3.25	2.75	.75/.60@
Astonishing Tales 1-4 (Dr. Doom by Wood)	2.75	2.25	.75/.60@
Action 406-7,13 (Atom+Flash by Toth)	1.75	1.25	.75/.50@
Adventure 418-419 (Black Canary by Toth)	1.00	.75	.75/.50@
All-Star Western 2-4,10-11 (Morrow)	3.75	3.25	2-4 1.00/.75 10-11 .75/.50
Captain America			
Captain America 110-11,13 (Steranko)	3.25	2.75	1.25/1.00@
Daredevil 50-52 (Smith)	2.00	1.50	.75/.50@
Detective 395,97,400,02,04,07-8,10 (Adams)	10.00	8.00	395,7 2.00/1.50; others 1.50/1.00
Doctor Strange (171-183) (Colan/Palmer)	9—	8.00	171-2 1.00/.95 the rest .75/.50
Flash 217-219,226 (GL/GA back-up by Adams)	2.00	1.50	.75/.50
Frankenstein 1-6 (Ploog)	3.00	2.25	#1 1.25/.85 2-6 .85/
Hot Wheels 1-5 (Toth)	3.50	2.50	#1 1.50/.75 2-5 .75/.50
House of Mystery 180-1,183,8,191,195,204,221, 224 (Wrightson series)	10.00	8.00	180 1.75/1.25; 181-3,7-8 1.50/1.25; 191,5,204,221,224 1.50/1.25;
House of Mystery 180,184,189,189,199 (Wood series)	5.00	4.00	184 1.25/1.00; others 1.00
House of Mystery 182,187,190,195 (Toth series)	4.00	3.00	
Marvel Premiere 9-14 (Dr. Strange by Brunner)	4.00	3.25	.75/.50@
Marvel Spotlight 2-4 (Werewolf by Ploog)	2.75	2.25	#2 1.50/1.00 3-4 .75/.50
Marvel Spotlight 5-8 (Ghost Rider by Ploog)	3.25	2.25	#5 1.25/1.00 6-8 .75/.50
Our Army at War 233,244,254 (Toth series)	1.50	1.25	.75/.50
Our Fighting Forces 134,146 (Toth series)	1.00	.75	.75/.50
Shield 1-3,5 (Steranko)	4.00	3.50	#1 1.50/1.25 2,3,5 1.00/.75
Showcase 57-58 (Enemy Ace by Kubert)	5.00	3.00	3.00/2.00
Showcase 82-84 (Nighthaster: 83-84 by Wrightson, 82 by Grandenetti)	6.50	5.00	#82 1.50/1.00 83-84 2.50/2.00
Showcase 85-87 (Firehair by Kubert)	2.00	1.50	.75/.50
Star-Spangled War 138-143,145-150 (Enemy Ace by Kubert)	12.50	9.00	138-139 2.50/2.00 140-3 2.00/1.50
Strange Tales 151-164,167-9	13.00	8.50	.75/.50@ 145-50 1.50/1.00
Submariner 50-52 (Tales of Atlantis by Chaykin)	2.00	1.50	.75/.50
Tales of the Unexpected 119,121,128 (Wrightson)	5.00	4.00	2.00/1.50
Teen Titans 20-22 (Adams)	3.00	2.50	1.25/1.00
Tower of Shadows 3,5,7 (Smith series)	2.50	2.00	1.00/.75
Weird Western 12,13,15 (Adams on El Diablo)	1.50	none	.75@
Werewolf 1-7 (Ploog)	5.50		#1 2.00/1.25 2-7 .75/.50
Werewolf 13-16 (Ploog)	2.00	1.50	
Witching Hour			.50/35¢
X-Men 56-58	2.25		1.00@

QUANTITY FOR DEALERS AND INVESTORS

Except for the artists' comics at right, and the comics marked with an asterisk, all the comics in this ad are also available wholesale (in the cases where something is part of a set, but is not listed "individually", it is also not available in quantity). On the other hand we can get our grubby little fingers on most thing of the last three years most of the time. The following quantity discounts apply:

180 comics+up 30% (1 magazine counts as 2 comics) off
900 comics+up 40% off

CHECKLISTS:

Adams - 1 page listing of all the stories he has illustrated ...... 30¢
Smith, Steranko, Toth - single page listing of all the stories they have done (Toth since '67).... 30¢

single page checklist including all the professional (Marvel, DC, Warren etc.) work - stories only - of the artists in question - printed on offset, IBM selectric typeface
Brunner, Chaykin, Morrow - 30¢
Kaluta, Ploog, Chaykin - 30¢

(more stuff on page 5)

CAPTAIN MIDNIGHT

AT POPULAR PRICES

ALL MERCHANDISE RETURNABLE IF NOT SATISFIED!

72 CONSECUTIVE EPISODES with Skelly Oil Co. commercials, programs 187 thru 258, consecutive 15 minute shows in excellent sound quality.

1/4 track - 3 1800' reels $22.95
YOU MUST HAVE STEREO EQUIPT.

1/2 track - 6 1800' reels $44.95
OK FOR MONO EQUIPT.

SAMPLE REEL (Specify 1/4 or 1/2 track) $8.50

C-60 casette (mono) episodes 187 thru 190 $4.25

ALL POSTPAID!

COMPLETE OLD RADIO CATALOG LISTING 1,000's OF SHOWS - 35¢

LIVE IN CHICAGOLAND? VISIT OUR NEW STORE IN RICHTON PARK

Ken Pierce 344 WINNEBAGO PARK FOREST, ILL. 60466

When You Move...

PRINT YOUR NEW ADDRESS HERE

NAME _____

ADDRESS _____

CITY _____ STATE _____ Zip Code _____

CLIP OUT THIS FOURTH PAGE (with OLD ADDRESS below) AND MAIL TO DYNAPUBS AT THE ADDRESS LISTED HERE. IF YOU DO NOT SEND US A CHANGE OF ADDRESS WHEN YOU MOVE...with BOTH OLD & NEW ADDRESSES...TBG WILL STOP COMING TO YOU!

DYNAPUBS ENTERPRISES
15800 RT. 84 NORTH
EAST MOLINE, IL 61244

RUSH!

NEWSPAPER

CONTAINS DATED NEWS

[redacted]

OVER 100,000 COMICS IN STOCK!

SEND 30¢ FOR COMPLETE LIST AND SAMPLE PLASTIC COMIC BAG

CHOOSE FROM ROBERT BELL...
One of the Largest Selections of COMIC BOOKS in the United States

SPECIALLY MADE FOR CURRENT, MODERN-DAY COMICS

CLEAR PLASTIC COMIC BAGS

if it's worth collecting... it's worth protecting!

HEAVY DUTY COMIC BAGS
$4 per 100
$32 per 1000

LIGHTWEIGHT COMIC BAGS
$2 per 100
$16 per 1000

GOLDEN-AGE PLASTIC BAGS ALSO AVAILABLE AT SAME PRICE.

ADD 50¢ for postage and handling on orders under $10.

WSA 368

SEND ORDERS TO:
ROBERT BELL
BOX NO. 18
HAUPPAUGE, N.Y. 11787

J. S. HURST
COLLECTOR'S EDITIONS

P. O. BOX 236 VIENNA, MARYLAND 21869

ORDERING INSTRUCTIONS: Postage & Handling: 25¢ under $5.00, other postpaid. Optional Services: Insurance (U.S.A.) 20¢. Special Handling (U.S.A.) 35¢. Orders acknowledged for 10¢. Telephone Orders: 9-9 Weekdays. (301) 376-3183. MD add sale s tax. All titles new, shipped promptly, protective covers. CANADA: (Books) Remit International Postal M.O. U.S. funds.

IN STOCK!

NEW BOOKS FROM DONALD M. GRANT, PUBLISHER

*RED NAILS: Robt. E. Howard. Fourth volume in the deluxe CONAN clothbound series. Outstanding full color art by George Barr. In. 15.00
TOWER OF THE ELEPHANT: Robt. Howard. Third vol. in CONAN series. Color plates by R. Robertson. Also "God In The Bowl". Clothbound. $12.00
A WITCH SHALL BE BORN: Robt. Howard. Second vol. in CONAN series. Color art by Alicia Austin. All volumes uniform editions. Cloth. $12.00
ALMURIC: Robt. Howard. Illust., color dj by David Ireland. Cth. $7.00
*VIRGIL FINLAY: An Astrology Sketchbook. Over 100 drawings, 3 color plates. Large clothbound edition now in stock. Attractive dj. $15.00
*BANNER OF JOAN: H. Warner Munn. Epic adventure of Joan Of Arc in prose & poetry. Very limited tribute-Fantasy Con ed., illust. Cth. $5.00
*BOWL OF BAAL: Robt. Bennett Ames. Fine fantastic adventure-lost race novel from 1916 ALL AROUND. Good illust., color dj by Ireland. $7.50
*OUT OF THE STORM: William Hope Hodgson. Ed. by Sam Moscowitz. Uncollected weird fantasies. Fine color dj by Bok, and interiors by Steve Fabian. Over 300 pages, first, clothbound edition. In stock. $10.00

FAX
THE INCREDIBLE ADVENTURES OF DENNIS DORGAN: Robt. Howard. First FAX volume in series. Illust., color dj by T. Foster. Cth. 11.95
THE LOST VALLEY OF ISKANDER: Robt. Howard. Second in FAX series, with full color plates & dj by Kaluta. FRANCIS X. FORDON. Cloth. $12.95

OTHER
THE MISCAST BARBARIAN: L.S. DeCamp. Few unnumbered copies of this illust. history-biography of Robt. Howard. Lrg. pb. $7.50
THE VULTURES: Robt. Howard. Westerns. Illust. Fabian. Cloth. $6.95

BOOKLETS
THE GREY GOD PASSES: Robt. Howard. Vikings, battles, and blood. Illust. Walt Simonson. Attractive paper wraps. $4.00
VALLEY OF THE LOST: Robt. Howard. Lost Race-legend. Illust, numbered, signed by artist Bot Roda. Attractive paper wraps. Limited. $3.00
RHYMES OF DEATH: Robt. Howard. REH's grim poetry. Limited, illust., numbered, signed by artist Tom Foster. Quality parchment ppr. $3.00
THE GARDEN OF FEAR: Robt. Howard. Original 1935 edition. $1.00

PBS
SWORD OF THE GAEL: Andrew Offutt. (CORMAC MAC ART) Zebra. $1.50
A GENT FROM BEAR CREEK: Robt. Howard. Illustrated. Zebra. $1.50
WORMS OF THE EARTH: Robt. Howard. BRAN MAK MORN. Illust. " . $1.50
TIGERS OF THE SEA: Robt. Howard. CORMAC MAC ART. " " . $1.50
SOWERS OF THUNDER: Robt. Howard. Roy Krenkel art. Zebra Books, $1.75
MENTION MY NAME IN ATLANTIS: John Jakes. CONAN parody. DAW. $1.25
KYRIK: WARLOCK WARRIOR: Gardner F. Fox. In CONAN tradition. LB. .95
KYRIK FIGHTS THE DEMON WORLD: Gardner F. Fox. Sequel novel. LB. .95
SECOND BOOK OF FRITZ LEIBER: FAFHRD & GREY MOUSER, more. DAW. $1.25
YEARS BEST FANTASY: Lin Carter, Robt. Howard, CAS, Leiber. DAW. $1.25

ZINES
THE HOWARD REVIEW: (#1) Special 2nd edition. Howard fiction "A Thunder Of Trumpets", fine Fabian art, more. Quality pb. $2.50
MIDNIGHT SUN (#2). "Dark Muse" (KANE) Karl Edward Wagner. Hodgson portfolio, Jacobi, more. Color cover, 5½ X 8½, 96 pages. Quality. $4.00
RED BLADES OF BLACK CATHAY: Robt. Howard & Tevis Clyde Smith. (Comic) Full color cover, B & W art. 6 X 9, imported edition. Available $2.00
SAVAGE SWORD OF CONAN: (#9) Dec. 1975. Fabian portfolio. Marvel $1.25
*(10) Feb. 1976. Artists Of CONAN, "The Conqueror" conclusion. $1.25
FANTASTIC: July, 1974: "Red Moon Zembabwei" (CONAN) deCamp-Ctr. $1.00
Feb. 1975: "Shadow In The Skull" (CONAN) deCamp-Carter. $1.00
Apr. 1975: "Thumb Of The Gods" (Fafhrd & Mouser) Fritz Leiber. $1.00
June 1975: "Tower Of Time" Howard & Carter. COUNT BRASS pt. 1. $1.00
Aug. 1975: "Count Brass" part 2, Michael Moorcock. "Attila". $1.00
Oct. 1975: "Scroll Of Morlock" Clark Ashton Smith & Carter. $1.00
Dec. 1975: "City In The Jewel" (THONGOR) Lin Carter. 24th Anv. $1.00

MISC
THE FANTASTIC ART OF FRANK FRAZETTA: Full color art. CONAN, Edgar Rice Burroughs, more. Clothbound $9.95 Paperbound ed. $5.95

J. S. HURST
COLLECTOR'S EDITIONS

P. O. BOX 236 VIENNA, MARYLAND 21869

Oriental Stories!

PULP

SHADOW Pyramid paperback series. Steranko full color covers. Maxwell Grant. Each .95
(1) THE LIVING SHADOW: Origin.
(2) BLACK MASTER: Criminal genius.
(3) MOBSMEN ON THE SPOT: The Mob.
(4) HANDS IN THE DARK: The Chief.
(5) DOUBLE Z: Homicidal.
(6) CRIME CULT: Kali cult.
(7) RED MENACE: Crimson Mask.
(9) ROMANOFF JEWELS: Assassin.

THE SHADOW: "Crime Cult" & "Teeth Of The Dragon". Walter Gibson. Facsimile edition. Original illust., full color cover. Dover. P $2.50
SECRET WRITING: John Nanovic. Chapter on SHADOW codes. Dover. P $1.50
THE NEMESIS OF EVIL: Lin Carter. DOC SAVAGE pulp style novel. C $5.95
*INVISIBLE DEATH: Lin Carter. Sequel to above. "Grim Reaper". C $5.95

FAX
THE SHUDDER PULPS: Robt. K. Jones. Heavily illustrated history o- "Weird Menace" pulps. Pulp style color jacket-Kaluta. C 11.95
FAR BELOW & OTHER HORRORS: Ed. Robt. Weinberg. Horror pulps. C $6.95

FAMOUS FANTASTIC CLASSICS: (#1) "The Snow Girl" by Robt. Cummings, others. 6 X 9, 128 pgs. P $5.00
(#2) "The Radio Flyers" Ralph Milne Farley, more. Original illustrations, full color covers. P $5.00
FAMOUS PULP CLASSICS: (#1) "Cave Of The Blue Scorpion" (Mr. Lu), Talbot Mundy, Bedford-Jones. P $5.00

ODYSSEY
SPICY ADVENTURE STORIES: Jungle goddesses to rocket maidens. 128 pgs., 6 X 9 P $4.50
TERENCE X. O'LEARY'S WAR BIRDS: Air War tales $4.50
GOLDEN FLEECE: Robt. Howard, others. Color crs 4.50
*ORIENTAL STORIES: Best yet in series. Improved color cover by Brundage, Robt. Howard, O.A. Kline. 4.50

WEINBERG
PULP CLASSICS: (#8) THE CASE OF SIX COFFINS: (Wu Fang). 6 X 9, 96 pgs. Ilst. $5.00
(#9) MYSTERY OF THE DRAGON'S SHADOW: (Dr. Yen Sin). Facsimile reprint edition. Orig. art. P $5.00
(#10) THE TOTEM POLE MURDERS: (The Angel). New Hamilton cover. P $5.00
LOST FANTASIES: (#1) BRIDE OF OSIRIS: Otis A. Kline. Same format. $5.00
(#3) THE GARGOYLE: Greye La Spina. Facsimile edition. Illust. P $5.00
THE MAN BEHIND DOC SAVAGE: Special tribute edition. Lester Dent P $6.00

OTHER
THE ADVENTUROUS DECADE: Ron Goulart. Heavily illustrated history. Strips from the 30's. FU MANCHU, SKULL VALLEY, others. C $8.95
CHEAP THRILLS: Ron Goulart. Heavily illust. cover section pulps C $7.95
THE PULPS: Ed. Tony Goodstone. Giant anthology. Color section. C $4.95
TO BE CONTINUED: Ken Weiss & Ed. Goodgold. Large collection-history of Serials from 1929-56. 400 stills. SHADOW, SPIDER, others. C $5.95
EDGAR RICE BURROUGHS: THE MAN WHO CREATED TARZAN: Irving Porges. Giant illustrated centennial edition. 830 pages, 270 photos-drawings. C 14.95
SIGN OF THE SALAMANDER: John Chance vs. Dread: The Apocalypse. Pulp villian-weird adventure. Large paperbound edition (8½ X 11). C $2.00
THE COMPLETE ADVENTURES & MEMOIRS OF SHERLOCK HOLMES: Arthur Conan Doyle. Special facsimile edition of orininal 24 stories from the STRAND magazine. With all 187 original illustrations by Sidney Paget. C $3.95
THE ANNOTATED SHERLOCK HOLMES: William S. Baring-Gould. The ultimate edition from the foremost authority. Maps, photos, art by Steele, Paget. 1536 pages, 2 8½ X 11 volumes in heavy, colorful boxed edition. C 29.95

PBS
WEIRD PULP HEROES: (#1) Leiber, Goulart, Farmer, others. P $1.50
DOC SAVAGE: HIS APOCALYPTIC LIFE: Philip Jose Farmer. P $1.25
DOC SAVAGE (#1) The Man Of Bronze. Special illust movie ed. P $1.25
BEST FROM PLANET STORIES: Ed. Leigh Brackett. Old pulp tales-SF P $1.25
TREASURE OF ATLANTIS: J. Allan Dunn. Centaur "Time Lost" pb. P $ .75
TIGER RIVER: Arthur Friel. Centaure "Time Lost" series. P $ .75
PATHLESS TRAIL: Arthur Friel. Sequel to TIGER. Centaur. P $ .75
EDGAR RICE BURROUGHS: Master Of Adventure. Lupoff. Frazetta c. $1.25
THE GREY MAIDEN: Arthur Howden-Smith. Centaur Press. $1.25

J. S. HURST
COLLECTOR'S EDITIONS

P. O. BOX 236 VIENNA, MARYLAND 21869

FANTASY

HANNES BOK

NEW TITLES
*A HANNES BOK SKETCHBOOK: Over 100 unpublished sketches & drawing. De La Ree. (Dec.) Pb. $8.00
*FINLAY'S LOST DRAWING: Portfolio, 24 plates, coated stock, Leatherette folder. "Midnight Summer's Dream". Early work. In $10.00
*WINDS OF ZARR: Richard Tierney. Novel of fantasy, horror, adventure. Cover by Steve Fabian, interiors by Spurgin. S. Scarab Press. Pb $4.50
*SCIENCE FICTION HANDBOOK: L.S. deCamp & Catherine deCamp. Revised edition. The guide to writing fantastic literature. History. C $8.50
*SCIENCE FICTION ART: The Fantasies Of SF. Compiled & introduced by Brian Aldiss. Beautiful full color covers, art and drawing by WESSO, BOK, CARTIER, FINLAY, others. Giant 10 X 15 quality paperbound. In. P $9.95
*ONE HUNDRED YEARS OF SF ILLUSTRATION: Anthony Frewin. Full color art, drawing, ads from MARVEL, STARTLING, THRILLING, others. Good history. Quality 8½ X 11 paperbound edition now in stock. Pyramid Books P $4.95

OTHER
A FEAST UNKNOWN: Philip Jose Farmer. Controversial novel of violence. Corben color plates. Adults(state)Only. Acme Z. P 12.50
THE MAKING OF KING KONG: Orville Goldner & George E. Turner. Large history, 160 rare stills, 8½ X 11, 265 pages, clothbound in dj. C 17.50
AN ATLAS OF FANTASY: J.B. Post. (Maps) HYBORIAN AGE, PELLUCIDAR, MONGO, WITCHWORLD, others. Mirage Press. Clothbound $20.00 Paperbound. 12.00
WORLDS OF FANTASY CALENDAR (1976): Full color maps & prints. P $4.95
SHERLOCK HOLMES CALENDAR: (1976): Stills, art, clues. P $3.95
SON OF ORIGINS OF MARVEL COMICS: Stan Lee. Color art, cover. P $6.95
THE COMIC BOOK BOOK: Don Thompson & Dick Lupoff. Illust hist. C $8.95

MOVIE
APE: Monster In The Movies. D. Annan. Illust. history. Over 175 stills, 4 full color. KONG, KONGA, SON OF KONG, more. C $3.95
CATASTROPHE: The End In Cinema. D. Annan. Illust. history. POSEIDON ADVENTURE, TOWERING INFERNO, others. 4 full color paltes. In dj. C $3.95
CUT: The Unseen Cinema. B. Phillips. Over 250 stills, 4 full color pages. Censorship. Adults(state)Only. Uniform format editions. C $3.95
SAVAGE CINEMA: R.T. Witcombe. Over 250 stills, 4 color pages. Hitchcock, Kubrick, Polanski, others. From Western violence to horror. C $3.95
THE SEAL OF DRACULA: B. Pattison. Over 230 stills, 8 color pages. From DRACULA to the European versions. Illust. history. In dj. C $3.95
MOVIE FANTASTIC: Beyond The Dream Machine. D. Annan. Over 280 stills, 4 full color pages. Fantasy & Science Fiction history. In dj. C $3.95
FUNG FU: Cinema Of Vengeance. V. Glaessner. Over 200 stills, 8 full color posters. Bruce Lee, FINGERS OF DEATH, FISTS OF FURY, more. C $3.95

LP RECORDS
*ROBERT E. HOWARD: FROM THE HELLS BENEATH THE HELLS: As read by Ugo Toppo. MAD MINSTREL, TUZUN THUNE, others. $7.95
CONAN: "The Tower Of The Elephant" & "Frost Giant's Doughter". Excellent dramatizations, stereo, limited, numbered. Color jacket. $6.00
*SHERLOCK HOLMES ADVENTURES: Four 30 minute original episodes starring Basil Rathbone & Nigel Bruce. Murray Hill, now in stock. Set-2. $6.00
H.P. LOVECRAFT: "The Rats In The Walls" & "The Outsider". Excellent dramatizations. Stereo, limited, numbered editions. Mt. Huck. $6.50
*THE SHADOW: "The Shadow's Revenge" & "Death Stalks The Shadow". Original radio broadcasts from the 40's. Includes sponcers Blue Coal & Shadow Magic Ring commercials. 2 thirty minute programs. Color dj. In $5.95
*RADIO'S SUPER HEROES AT WAR: Four original 15 minute broadcasts. SKY KING, TERRY & PIRATES, TOM MIX, HOP HARRIGAN. Color jacket. In. $5.95
ORSON WELLS' WAR OF THE WORLDS: Original 1938 broadcast. Set-2. $5.95
GREAT MOMENTS IN RADIO: Narrated by Jack Benny. Set-2. $4.95
THEMES LIKE OLD TIMES: Vol. 2. 90 of the best. Mystery, horror. $2.95

PBS
SHERLOCK HOLMES WAR OF THE WORLDS: Manly Wade Wellman. $1.25
THE PRIVATE LIFE OF SHERLOCK HOLMES: Vincent Starett. Ilst. $1.95
THE SEVEN PERCENT SOLUTION: Nicholas Meyer. S. Holmes. $1.95
DEPUTY SHERIFF OF COMANCHE COUNTY: E.R. Burroughs. Ace. $1.50
I AM A BARBARIAN: E.R. Burroughs. Boris color covers. Ace. $1.50
CITY OF WONDER: E. Charles Vivian. Centaur Press Edition. $1.25
CAESAR DIES: Talbot Mundy. Centaur Press Edition. $1.25

J. S. HURST
COLLECTOR'S EDITIONS

P. O. BOX 236 VIENNA, MARYLAND 21869

NEW ARKHAM HOUSE!

MACABRE

ARKHAM HOUSE
NIGHTMARES & DAYDREAMS: Nelson Bond. $5.00
FACE IN THE MIRROR: Denys Val Baker. C $5.00
STORIES OF DARKNESS & DREAD: Joseph Payne Brennan. C $6.00
DEMONS BY DAYLIGHT: Ramsey Campbell. Weird fiction. C $6.00
DREAMS FROM R'LYEH: Lin Carter. Lovecraftian-Mythos poetry. C $5.00
FROM EVIL'S PILLOW: Basil Copper. Eerie & outre collection. C $6.00
HARRIGAN'S FILE: August Derleth. Reporter of the strange. C $6.50
MR. GEORGE & OTHER ODD PERSONS: August Derleth (S. Grendon). C $5.00
WISCONSIN MURDERS: August Derleth. Old newspaper murders. C $5.00
DARK THINGS: August Derleth. (Ed.) 24 tales by 21 authors. C $6.50
CHRONICLES OF SOLAR PONS: August Derleth. S. Holmes pastich. C $6.00
MR. FAIRLEY'S FINAL JOURNEY: August Derleth. Solar Pons novel. $5.00
SONGS & SONNETS ATLANTEAN: Donald Sydney Fryer. Fant. poetry. $5.00
DISCLOSURES IN SCARLET: Carl Jacobi. "Strangers To Straba". C $6.00
THE FOLSOM FLINT & OTHER CURIOUS TALES: David H. Keller. C $5.00
THE RIM OF THE UNKNOWN: Frank Belknap Long. "The Last Men". C $7.50
THE WATCHERS OUT OF TIME & OTHERS: H.P. Lovecraft & Derleth. C $8.50
THE DUNWICH HORROR & OTHERS: H.P. Lovecraft. "Best Of". C $7.50
AT THE MOUNTAINS OF MADNESS & OTHERS: H.P. Lovecraft. Novels C $7.50
DAGON & OTHER MACABRE TALES: H.P. Lovecraft. Weird tales. C $7.50
THE HORROR IN THE MUSEUM: H.P. Lovecraft. Best revisions. C $7.50
SELECTED LETTERS III: H.P. Lovecraft. (1929-31). Letters. C 10.00
CALLER OF THE BLACK: Brian Lumley. Weird-Mythos collection. C $5.00
BENEATH THE MOORS: Brian Lumley. Full length Mythos novel. C $6.00
XELUCHA & OTHERS: M.P. Shiel. Fine macabre collection. C $6.50
EIGHT TALES: Walter de la Mare (Walter Ramal). Collection. C $5.00
THE HOUSE OF THE WORM: Gary Myers. Mythos. Illustrated. C $5.50
OTHER DIMENSIONS: Clark Ashton Smith. Large weird fantasy c. C $6.50
SELECTED POEMS: Clark Ashton Smith. Fantasy, Weird, Macabre. C 10.00
COLLECTED GHOST STORIES: Mary E. Wilkins-Freeman. Supernat. C $6.00
THE ARKHAM COLLECTOR: Articles, fiction, reveiws. #8-9-10. P $1.25 ea
*NAMELESS PLACES: Ed. Gerald W. Page. Anthology of new and previously unpublished tales. Lumley, Brennan, Jacobi, E.H. Price. In stk $7.50
*HOWARD PHILLIPS LOVECRAFT: DREAMER ON THE NIGHT SIDE: Frank Belknap Long. A best freind remembers. Illust. Expected soon. C $8.50

OTHER
*THE EARLY LONG: Frank Belknap Long. Vintage collection. Seventeen tales. Weird, fantasy-SF, horror. Now in stock. C $7.95
THE ANCIENT MYSTERIES READER: Ed. Peter Haining. Sax Rohmer, Gerald Kersh, R. Block, HPL, C.A. Smith, others. Large collection. C $7.95
LOVECRAFT AT LAST: H.P. Lovecraft & Willis Conover. Quality. C 19.75
LOVECRAFT: A BIOGRAPHY: L. Sprague deCamp. Illust. Doubleday C 10.00

BOOKLETS
*MEDUSA: A PORTRAIT: H.P. Lovecraft. Unusual & previously unknown satire of 29 couplets. Hand laid paper wraps, parchment paper, Eighteenth century type. 500 numbered copies. P $6.00
*LOVECRAFT IN THE CINEMA: Darrell Schweitzer. Mirage Press. P $1.50
BLOND BARBARIANS & NOBLE SAVAGES: L. Sprague deCamp. HPL. P $2.75
THE OCCULT LOVECRAFT: H.P. Lovecraft & Anthony Rave. Magic, religion, more. Fine illustrations by Steve Fabian. Short supply. Ree. P $4.50

ZINES
WITCHCRAFT & SORCERY: (#10) "Othuum" Lumley, deFord. P $1.00
(#9) "Death God's Doom" E.C. Tubb. Fabian art. P $1.00
(#8) "Castle At World's End" Grindle, "Gola's Hell" Petaja. P $1.00
TOADSTOOL WINE: "Literature Cosmic Dread" Leiber, collection from WHISPERS, FANTASY & TERROR, MOONBROTH, WEIRDBOOK, more. Coye. P $2.95
WHISPERS: (#6-7) Special WEIRD TALES Tribu... Double size. P $3.50

PBS
*THE COLOR OUT OF SPACE: H.P. Lovecraft. Back in print. P $1.25
BURROWERS BENEATH: Brian Lumley. Cthulhu Mythos. DAW P $ .95
TRANSITION OF TITUS CROW: Sequel to BURROWERS. Mythos. DAW P $1.50
YEARS BEST HORROR: (1) " P $1.25
YEARS BEST HORROR: (3) " P $1.25
MERLIN'S MIRROR: Norton. P $1.25
WOLF IN THE GARDEN: Bill $ .75

H P LOVECRAFT

FANTASICON

A CONVENTION OF COMPELLING EXCELLENCE

R.H.

Featuring:

Comic Books
STAR TREK
Magazines
Memorabilia and Nostalgia
Sci-Fi
Paperbacks
Movie Stills

and MUCH, MUCH MORE!!!

Raffle
Door Prizes
Original Art
Guest Artists
Over 70 Dealers
Discounts to Clubs

low admission - 75¢

Pulps
Buttons
Big Little Books
Cards and Toys
Sports Items
Disneyania
Posters

time: 10am to 5pm - Sunday, Feb. 8th

place: McAlpin Hotel (Crystal Room)
34 St. and Broadway (N. Y. City)

For More Information Call or Write: Fiore Sireci 2827 W. 15 St., Brooklyn, N.Y. 11224 (212) 373-8639

Next Con May 23rd

LOST WORLDS

LOST WORLDS IS AN ASTONISHING ISSUE OF UNIMAGINABLE EXCITEMENT. FICTION AND ART FROM THRILLING TALES TO HUMOROUS POEMS. ITS A LOVELY 28 (8½" x 11") OFFSET PAGE MAGAZINE WITH WRAPAROUND COVERS BY BERNI WRIGHTSON AND KERRY GAMMILL (now RBCC staff artist).

CONTRIBUTORS:

*FRANK CIPOCCO
*TIM CORRIGAN
*STAN HOLDER
*KURT ERICHSEN
*DANIEL BAILEY
*TONY SCIALIS
*RICK (Doc) LIVINGSTON
*L. DIETRICH ADONIS
*JIM VAN HISE
*JIM MAIN
*ROD SNYDER

.....SO THATS THE LINE UP, SO JOIN US! JUST SEND US 75¢ (55¢ plus 20¢ postage) and you recieve it as soon as we get the 75¢.

INTRODUCTORY OFFER!

THIS SPECIAL INTRODUCTORY OFFER IS TO ENLIGHTEN THE FANS. TO SHOW THEM A NEW NEWSMAGAZINE IN FANDOM HAS RISEN! THE FANDOM OBSERVER REPORTS ON COMICS, COMIX, FILM, TV, BOOKS, CONS, CLUBS, FANZINES, AND MORE!
A SUBSCRIPTION TO THE FANDOM OBSERVER IS AVAILABLE FOR $2.50/for 12 issues OR 25¢ per copy. THE SPECIAL OFFER? WELL IF YOU BUY LOST WORLDS AND A TWELVE ISSUE SUB TO TFO YOU ONLY NEED PAY $3.00!!!OR PAY $3.50 AND GET THE CONNECTION #1 & 2 (total 42 offset pages on SF/F); LOST WORLDS 1976; and a sub to THE FANDOM OBSERVER! AND NOWHERE IN FANDOM ARE YOU GOING TO GET A BETTER BUY; BECAUSE WE OFFER ABOUT $4.40 WORTH OF ITEMS FOR ONLY $3.50, THATS ALMOST $1.00 OFF!!!!!!!!!!!!!!!!!!!!!!!!

SO SEND YOUR MONEY TO:
MEDIASCOPE ENTERPRISES
AMERICO FIGLIOLINI (BG)
8311 Avenue K
B"KLYN, N.Y. 11236

OFFER GOOD TILL FEBRUARY 25, 1976 (2/25/76)

Make MOs and CHECKS out AMERICO FIGLIOLINI!

DEALERS: Bulk RATES AVAILABLE! SEND SASE.

FOR SALE FOR SALE FOR SALE FOR SALE
George C. Demma Whispering Pines Drive Apt.#34
Wheaton,Maryland 20906. Phone 301-460-8778.

The folloing books are in FINE-MINT condition unless otherwise indicated.I will sell them as a lot for $35.They will be sent by U.P.S. Please include $3 for postage,handling,and ins.If you see anything you want but do not want the set,call or write and make an offer

House Of Mystery:190,195 202vg-fine,211
House of Secrets:90,93vg,95,103,104,110vg-fine
The Witching hour;7vg,8,9,10,11,12,13,14,15,16,18,19, 20 22,24vg 25vg,28,31vg
mystery IN Space :62vg,64g,71
Teen Titans:30,32,33,34vg-fine,36,41,42
Secret Origens:(1973),3,7
Tales of the Unexpected:110,111132,135,137,138,142, 144,148,150vg.
Phantom Stanger(2ed series),5,6,7,8,9,10,11,12vg-fine 13,14,16,17,18,21.
Challengers of the Unknown,51vg,52vg-fine,53vg-fine, 54,57,63,64,65,66,67,68,69,70,71,72,73,74,75,76,77.
Stange Adventures:191.219vg+,229,230.
From Beyond the Unknown:8,9vg,10,11,15vg-fine,21.
Ghosts(DC),2vg,3,4,6,7.
Star Trek:11g.

ALSO FOR SALE:SUPERMAN#7. Poor-2 centerfolds out (total of 8 pages).No back cover,Front covef off and worn.Spine is worn.Price is $20.+70¢for postage, handling,and Ins.---------

GEORGE C. DEMMA 3204 WHISPERING PINES DR.#34
WHEATON,MARYLAND 20906.PHONE 301-460-8778.

TERMS: PLEASE SEND 50¢ FOR POSTAGE AND AN SASE.
ALSO 20¢ FOR INSURANCE IF DESIRED. NOT RESPONSIBLE FOR UNINSURED ORDERS. MONEY ORDERS AND ALTERNATES APPRECIATED. EVERYTHING IS VF TO NM EXCEPT WHERE NOTED.
AD = ADDRESS LABEL, 1/4c = 1/4 COVER MISSING, CL = COVER LOOSE, CM = COVER MARKED

NAT. LAMPOON = $1.00 ea. All For $25 = #7, 8, 13-18, 21-38, 40-51, 55-60, 66-67, '64' Yearbook, #7(1/4c) 21, 22(CL) 37, 40, 58(AD) #2(CM)
MAD = 50¢ ea. All For $10 = #142-153, 155-179, Special #5, 8, 16, 17
FAM. MON. OF FILM = 80¢ ea. All For $4 = #105-110, 112, 113
MON. OF THE MOVIES = $1.00 ea. All For $2 = #1-4
MON. TIMES = 50¢ ea. All For $2.00 = #30-32, 34-38
CREEM ROCK MAG. = 75¢ ea. All For $10 = VOL 4. #5, 9, 10, 11 VOL. 5 #1-8, 11, 12
VOL 6. #1-6, 8, 10 VOL 7. #3, 6
INSIDE COMIX = 75¢ ea. All For $2.00 = #1-3
COMIX BOOK = 75¢ ea. All For 2.00 = #1-3
30 UNDERGROUND COMICS $10

PAPERBACKS = All For $10
DOC SAVAGE = #3, 4, 6, 50¢ ea. #19, 19 $2.00 SHADOW (BANTAM) #2, 3, 4 $1.50 ea.
GROVE OF DOOM (TOWER) $1.50 RETURN OF THE SHADOW (BELMONT) $1.50
SPIDER #2 (OLD SERIES) $1.50

WANTED
DOC SAVAGE PULPS = JUNE '35, SEPT. '40, SUMMER '49

MIN. ORDER $3.00
EVERYTHING ON THIS PAGE = $50!!

MARTIN STADTERMAN 2509 ELCOR DR. NEW KENSINGTON, PA. 15068
PHONE 412-335-6767 - NO COL.

FREE CATALOGUE!
With all orders over $3.00.................
All comics below are mint. Enclose 80¢ for postage and insurance.

FANTASTIC FOUR
#60----.85
#72----.65
#75----.65
#77----.65
#86----.50
#87----.50
#123---.40

IRON MAN
#15----.55

HULK
#123---.40

THOR
#126----.95
#144----.75
#166----.75

CONAN
#16---$2.10

SPIDERMAN
#64----.70

SUB-MARINER
#25----.50

KULL
#1---$3.40

There are many more, old and new D.C. and Marvel BARGAINS in my new catalogue!! For catalogue only send 35¢ to:

WILL FILL ALL WANT LISTS!!!

MARK WITLIN
64-15 Bell Blvd.
Bayside. N.Y. 11364

1976
COMIC BOOK COLLECTOR'S MARKET
1976 1976

MONTHLY SHOWS SINCE OCT. '72

At STATLER HILTON (Bay State room) Park Square, Boston, Mass.
35 tables of COMIC BOOKS, SCIENCE FICTION, MOVIE ITEMS, etc.

Jan. 11, Feb. 15, March 14, April 25, May 16, June 20,
July 18, Aug. 1, Sept. 5, Oct. 24, Nov. 21, Dec. 5

Open 10 a.m. to 5 p.m. Information (Brockton) 583-6777

ADMISSION $1. 25c OFF SINGLE ADMISSION WITH THIS CARD

WANTED

COMICS MUST BE VF-NM CONDITION

CRIMES BY WOMEN ANY ISSUES
BLACK CAT No 2, 8, 9, 10
ALL-WINNERS NO 1 (1948) 2ND SERIES
BLONDE PHANTOM No 14, 16, 21, 22
MISS FURY No 3, 5, 7
NAMORA No 2, 3
PHANTOM LADY No 13, 16, 17, 20
WOMEN OUTLAWS ANY ISSUES
GENE AUTRY 1 THRU 10 BY FAWCETT
SADDLE JUSTICE ANY ISSUES

WRITE OR CALL 1-513-683-7079
J. A. WEIGLEIN
10649 GROG RUN ROAD LOVELAND, OHIO 45140

See what you have — See what you need
Know their condition — Standard grading
100 issues per card — Includes instructions
Fits 3"x 5" file —— Sturdy index stock
Easy to use

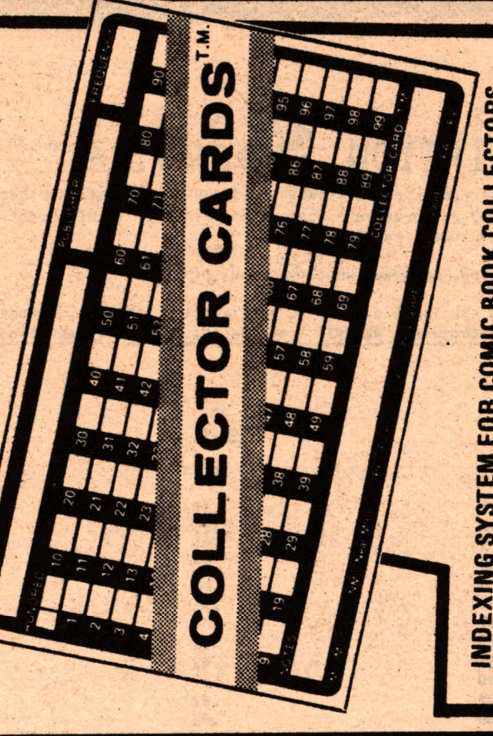

INDEXING SYSTEM FOR COMIC BOOK COLLECTORS

Many collectors spend up to $3.00 on protective plastic bags for 100 comics... Why not spend 2 cents on a COLLECTOR CARD to keep an accurate record of those 100 comics?
Nearly 1000 satisfied collectors already have.

50/$1.25 100/$2.00 200/$3.50
POSTAGE: 30¢ per 100 cards, or less

Send S.A.S.E. for dealer/quantity rates (1000 or more)

Grant Boyd, Dept. B114, 4724 E. La Salle St., Phoenix, AZ 85040

CENTRAL WSA BUREAU NATIONAL NO. 333

FOR SALE - FOR SALE
SEABOARD (ATLAS)
#1's MINT 50 FOR $20.00
BASE BALL CARDS
MARVELS, D.C.
L.P. 33 ALBUMS
WANTED - WANTED
OLD ATLAS COMICS 1950's
MARVELS, D.C. ETC.
GUM CARDS -

ROBERT DAWSON
P.O. BOX 8117
JERSEY CITY, N.J. 07308

FBI cracking down...

This is part of an exclusive story that has appeared in fandom's foremost newspaper...THE JOURNAL. To get the full story, subscribe for 6 issues/$3.00. You'll find many other columns, articles and items that'll interest you. Mail your sub within 14 days and receive another gift...free! Make checks and m.o.'s payable to Maple Leaf Publications, add 25¢ on checks. PLEASE MENTION T.B.G.!

QUESTION: I have heard of one incident where the FBI has visited one individual on three different occasions. Do you know anything aobut this?

WEBSTER: Yes, they do come in, talk to people in order to get information. There's all kinds of people that the FBI has visited. What they apparently do is talk to collectors in an effort to find out who is selling films. They want to find out who the dealers are, and how to come into contact with them. I think the possibility exists that some collectors may be paid informants.

(C) 1975 MLP

the journal
CENTRAL WSA BUREAU NATIONAL NO. 200

BOX 1286, ESSEX, ONTARIO, NOR 1E0
Gift offer good only for new subscribers in Can. & US.

MARVEL COMICS FOR SALE
TERMS - ALL COMICS IN VERY GOOD CONDITION
POSTAGE CHARGE IS 50 ¢ PER 10 COMICS
ALL ITEMS INSURED PLEASE SEND MONEY ORDERS TO SPEED UP DELIVERY

1 - AVENGERS #21 24 - 30 $ 2.50 31 - 40 $ 1.50
2 - DARE - DEVIL 21 - 30 $ 1.25 31 - 50 .75
3 - # 51 - 86 .65 4 - AVENGERS 41 - 60 $ 1.00
5 - AVENGERS 61 - 90 .75 91 - 99 .50
6 - THOR # 91 96 97 $ 5.00 # 112 113 115 118 - 125 $ 4.00 126 - 128 $ 2.00 # 130 - 155 $1.50 156 - 175 .85
7 - X - MEN 19 21 22 $ 2.00 23 - 30 $ 1.25 31 - 48 .85 50 - 67 .85 70 - 75 .65
8 - STG FURY 11 - 13 $ 2.25 14 - 33 $ 1.25 34 - 53 .80 54 - 99 .70
9 - STRANGE TALES 121 - 130 $ 1.00 131 - 183 .85
10 - CAPT AMERICA 115 - 120 $ 1.25 121 - 130 $ 100 131 - 149 .75

JANUARY - APRIL LIST

SEND ALL ORDERS TO ROBERT MODICA
776 WARBURTON AVE YONKERS N.Y 10701

HOW FAR IS MIDDLE EARTH? AS NEAR AS YOUR MAILBOX!

Send 50 cents for our GIANT-SIZE CATALOG #7 — which lists all available and forthcoming Limited Edition MIDDLE EARTH fine art Portfolios of Fantasy, Sword & Sorcery, Science-Fiction, History and other topics as illustrated by the superb artistic talents of — Frazetta, Brunner, Kaluta, Giordano, Starlin, Jones, Severin, Adams, Ploog, Weiss, Chaykin, Smith, and others — Frank Frazetta Full Colour Prints — Limited Edition Prints and Posters — Fine Art Books and 'Zines — Comic Books — Information — and much more! (12 tabloid-size pages printed on good white stock paper) — Included with the Catalog is the pamphlet entitled "What Are Limited Edition Prints and Portfolios?" — which adeptly explains the advantages of investment potential and the importance of Limited Edition Print and Portfolio Collecting. — Also, a valuable money-saving Discount Coupon sheet. Send a Self-Addressed-Stamped-Envelope for a free copy of our current Catalog Supplement. All Dealers interested in Wholesale Quantity prices, send a S.A.S.E. for our Dealer Discount Rate Card #3.

GIANT SIZE 50¢ CATALOG NUMBER 7

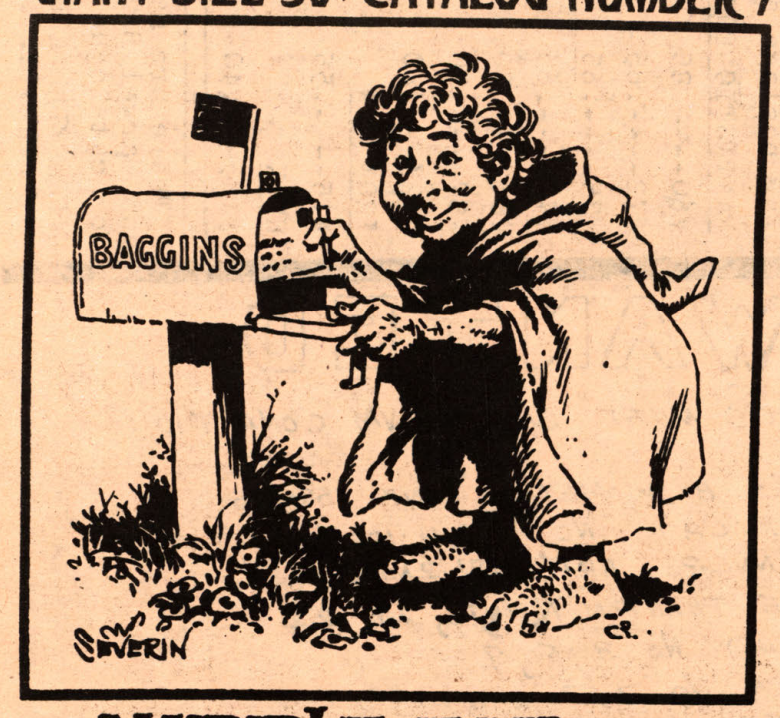

MIDDLE EARTH

BOX 18372 • •DENVER, CO 80218

NEW'S FLASH

SPACE 1999..SPACE 1999..SPACE 1999..SPACE 1999
SPACE 1999..SPACE 1999..SPACE 1999..SPACE 1999
SPACE 1999..SPACE 1999..SPACE 1999..SPACE 1999

.. PHOTO SETS..

..LIMITED SUPPLY AVAIABLE NOW..

ORDER NOW WHILE SUPPLY LASTS

SOLD ON FIRST COME BASIS..

14 PHOTO SET AVAIABLE TO ALL

$ 15.00 INCLUDES SHIPPING AND HANDLING

CHARGES.PLUS FIRST CLASS MAILING.

SEND ONLY MONEY ORDERS OR BANK MONEY

ORDERS,NO PERSONAL CHECKS

SEND ALL ORDERS TO::

M.RUSSELL
21 LOCUST DRIVE
BAYSHORE,NEW YORK. 11706

here's an Old-Fashioned Bargain

SPECIAL MOVIE MATERIAL SALE FOR COLLECTORS

ALL ONE SHEETS NOW ONLY $ 3.50 plus 50¢ postage and handling
ALL LOBBY CARDS NOW ONLY $ 12.00 per set plus $ 1.00 postage and handling
ALL COLOR SETS NOW ONLY $ 12.00 per set plus $ 1.00 postage and handling
ALL B&W 8x10 STILLS NOW ONLY 50¢ PER STILL (sold only as sets) MUST TAKE ALL STILLS THAT COME IN THE SET.plus $ 1.00 postage and handling.

SEND WANT LIST TO GET OTHER TITLES THAT I DO NOT LIST ON THIS AD.MUST ENCLOSED S.A.S.E. TO GET REPLY.WHEN ORDERING SEND ONLY BANK MONEY ORDER OR POSTAL MONEY ORDER.ANY OTHER PAYMENT WILL BE RETURNED AT SENDERS RISK.I WILL NOT ACEPT ANY OTHER FORMS OF PAYMENT.....

SOME TITLES THAT I HAVE IN STOCK AT THIS TIME..
EARTHQUAKE,TOWERING INFERNO,JAWS,BLAZING SADDLES,SARDOS,CLOCKWORK ORANGE,2001, LOVE MACHINE,BREAKOUT,DAY OF THE LOCUST,EXORCIST,LAW & DISORDER,LET'S DO IT AGAIN, FUNNY GIRL,FUNNY LADY,LOVE AND DEATH,HOLY GRAIL,NASHVILLE,ONCE IS NOT ENOUGH, PINK PANTHER,ROLLERBALL,SILENT RUNNING,STEPPENWOLF,TOMMY,HARD TIMES,DOC SAVAGE, WIND AND THE LION,LORDS OF FLATBUSH,DEATH WISH,WALDO PEPPER,GODFATHER 2,GODFATHER, GOLDEN VOYAGE OF SINBAD,7th VOYAGE OF SINBAD,ENTER THE DRAGON,RETURN OF THE DRAGON, FIST'S OF FURY,THE DRAGON FLIES,YOUNG FRANKENSTIEN,DOG DAY AFTERNOON,3 DAYS OF THE CONDOR,PRISONER ON SECOND AVE,DRACULA,PETER CUSHING MOVIES,CHRISTOPHER LEE MOVIES, SLEEPER,BANA'S,DEATH RACE 2000,WHAT's UP DOC,OWL AND THE PUSSY CAT,ON A CLER DAY,

HAVE MANY MORE BUT WILL NOT LIST THEM ALL.
SEND ALL ORDERS TO THE FOLLOWING ADDRESS..

M.RUSSELL 21 LOCUST DRIVE,BAYSHORE.N.Y. 11706..

— SPECIAL BARGAIN OFFER —
FOR EVERY 5 SETS PURCHASED
GET ONE FREE - - YOUR CHOICE - -

SUBSCRIPTION SERVICE

1.) Base your order on the total number of publications of any one price; in other words, 12 copies of one title or the next 12 consecutive issues of one title or 12 different titles in one month all costing the same 25c would be 23¢.

2.) We carry any newstand magazine, so order what ever you wish.

3.) Try to give us lead time on the issue number you are ordering (the Comic Reader is a good source). If you do not specify otherwise, we will send the next available numerical issue.

Cover Price	No. Copies 1 or 2	3 to 14	15 or more
.25	.25	.23	.21
.30	.30	.28	.26
.35	.35	.32	.29
.40	.40	.37	.34
.50	.50	.48	.46
.60	.60	.58	.56
.69	.69	.67	.65
.75	.75	.72	.69
.85	.85	.82	.79
.90	.90	.87	.84
.95	.95	.92	.89
1.00	1.00	.95	.90
1.25	1.25	1.20	1.15
1.50	1.50	1.43	1.36
1.75	1.75	1.65	1.55
1.95	1.95	1.85	1.75
2.00	2.00	1.90	1.80
2.25	2.25	2.15	2.05
2.50	2.50	2.40	2.30

4.) Postage must be added per month to the above as follows:

1-10	50¢
11-20	75¢
21 up	1.00

5.) We ship subscriptions once a month, usually right after the end of the month. We take great care in attempting to foil the insidious plot of the Postal Service. As any collector knows, there is a directive in every Post Office ordering all workers to destroy any package which looks like it contains comics. We put our comics in plastic, protect them with cardboard and so forth but it doesn't always work. We will ship by U. P. S. but to do so, we must have your street address. For some reason the Postal Service won't let U. P. S. deliver to your Post Office box.

P.O. BOX 7171 Colorado Springs Colorado 80933

Magic Mountain BOOKSHOPPE

P.O. BOX 7171 Colorado Springs Colorado 80933

WE NOW SELL OVER FIVE THOUSAND COMICS PER MONTH, WORLDWIDE.

16mm Films for Sale

Bruce Webster
426 N.W. 20th St.
Oklahoma City, OK 73103

All Films Legal
For Home Use

THE STRANGER -- Orson Welles starred in and directed this classic film, which also features Loretta Young and Edward G. Robinson. This, Welles' third film, is often neglected, kept in the shadow of his first two, but THE STRANGER is also a highly personal and valuable work. It is the story of an escaped Nazi official who manages to take refuge in Connecticut and establish himself as a respected citizen. The film is another Wellesian essay on the nature of evil. 95 minutes. $139

LITTLE SHOP OF HORRORS -- Jonathan Haze, Jackie Joseph, and Mel Welles star in this very funny Roger Corman horror film from 1960. It seems that Haze has a flower shop, and one day one of his plants starts talking to him, demanding human blood. . .Jack Nicholson is featured as a masochistic dental patient. 65 minutes. $109

REEFER MADNESS -- The orginal camp classic from 1936, which chronicles the perils of the dreaded "marihuana addiction". Complete and uncut (65 minutes) $99

NEW**SUNDOWN FURY -- Don "Red" Barry cleans up the corrupt city of Sundown in this 1946 Republic western. Lynn Merrick co-stars. 54 minutes. $79

EL PASO STAMPEDE -- Allan "Rocky" Lane and Phyllis Coates star. 54 minutes. $79

SOMBRERO KID -- stars Don "Red" Barry and Lynn Merrick. 54 minutes. $79

SAGA OF DEATH VALLEY -- Roy Rogers and Gabby Hayes co-star in this Republic western, which also features Don "Red" Barry in a supporting role. 54 minutes. $79

BILLY THE KID RETURNS -- Roy Rogers is mistaken for the legendary Billy the Kid. Also starring is Smiley Burnette. 54 minutes. $79

BLACK AND WHITE CARTOONS

MAX FLEISCHER SCREEN SONGS -- Follow the bouncing ball in these nostalgic sing-along cartoons from the thirties. The following titles are available: TALKING THROUGH MY HEART, AFRAID TO COME HOME IN THE DARK, SLEEPYTIME DOWN SOUTH, TAKE A TRIP IN MY AIRSHIP. Price of each. $15

WALT DISNEY'S ALICE CARTOONS -- From the Disney studios of the late 1920's come these entertaining and historically important cartoons. Music and sound effects have been added. Titles are ALICE'S ORPHAN, ALICE RATTLED BY RATS, and ALICE SOLVES A PUZZLE. These are sold as a set only. Price for all three cartoons. $30

POPEYE CARTOONS -- The following titles are available: CUSTOMERS WANTED (1939), WITH POOPDECK PAPPY (1940), I SKI LOVE SKI YOU SKI (1936), I'M IN THE ARMY NOW (1936), POPEYE PRESENTS EUGENE THE JEEP (1940). Each runs seven minutes, and sells for. $15

BETTY BOOP IN POOR CINDERELLA -- Ms. Boop and Prince Charming co-star in this extra long musical extravaganza from the Max Fleischer studios. $20

BETTY BOOP IN BLUNDERLAND -- A surrealistic version of "Alice in Wonderland". . . . $15

BETTY BOOP'S RISE TO FAME -- Betty's career is reviewed in a combination of live-action and animation sequences. She is joined by her creator, Max Fleischer. $15

BETTY BOOP'S CRAZY INVENTIONS -- What hath Betty wrought? Find out for. $15

COLOR CARTOONS

UB IWERKS CARTOONS -- The following are available: PINCUSHION MAN, in which the man of the title wreaks havoc on the balloon people; SIMPLE SIMON,the classic fairy tale brought to life with music and song; and BIG BAD WOLF, an Iwerks interpretation. Each. $29

KIDS IN THE SHOE -- The old Woman in the Shoe is trying to grab some shut-eye, while her kids strike up a rousing version of "Mama Don't Allow No Music Round Here". A very entertaining Max Fleischer cartoon from 1934. . . . . $29

NEW**CORNY CONCERTO -- A terrific Warner Brothers send-up of FANTASIA, with practically all the favorite WB characters. Extra-long running time&beautiful color. 1943. .$32

DAFFY DUCK AND THE DINOSAUR -- A stone-age Daffy has prehistoric problems. 1939. . $29

SERIAL

UNDERSEA KINGDOM -- Ray "Crash" Corrigan and his pals find peril, adventure, romance, and a mad dictator on the lost continent of Atlantis. Per chapter $29. Entire serial. $330

THEATRICAL LENGTH TRAILERS

HURRICANE EXPRESS -- John Wayne stars in great scenes from the serial. 7 minutes. . $12.50

HARRYHAUSEN TRAILER REEL -- Trailers from the following R. Harryhausen films: BEAST FROM 20,000 FATHOMS, 3 WORLDS OF GULLIVER, 7TH VOYAGE OF SINBAD, 20 MILLION MILES TO EARTH, EARTH VS. FLYING SAUCERS. 16 minutes, mounted on an 800' reel. Price. $20

BOOKS

PUBLIC DOMAIN FILMS: 1940 to 1946½ -- An indispensible reference guide. Also lists all films copyrighted between 1940 and 1949. 505 pages of invaluable information. $50

FILM SUPERLIST -- Same as above, covering films from 1894-1939. 1400 pages. $60

The Winsor McCay cartoons we were offering have been discontinued due to our belief that customers would be unsatisfied with their content. We are always looking for color public domain cartoons to borrow for copying. Satisfaction guaranteed on all orders or prompt refund. All films are shipped, postage paid, within ten days from receipt of order. All films that we sell are legal. We no longer sell samples of our movies. Please watch our ads for new films, as we do not publish catalogs or lists of our films.

MOVIE POSTERS

806 Lexington Avenue

Suite 5F

New York, N. Y. 10021

Tel. 212-935-9614 **Laurence Glassman**

MOVIE STILLS: 8x10 GLOSSYS, ANY THREE (3) FOR $2.00 POSTAGE PAID. PLEASE USE THIS FORM WHEN ORDERING, THANKYOU..PLEASE MAKE CHEQUES/MONEY ORDERS PAYABLE TO LAURENCE GLASSMAN.....

Cagney/Harlow-Public Enemy 1931 _____
Bogart-Studio Shot 1944 _____
Bogart-Treasure of Sierra Madre 1942 _____
Bogart-Casablanca 1942 _____
Bogart-Bacall-To Have and Have Not 1944 _____
Bogart-Maltese Falcon 1941 _____
Bogart/Hepburn-African Queen 1951 _____
Bogart/Cagney-Roaring Twenties 1939 _____
Jean Harlow-Dinner at Eight 1933 _____
Groucho Marx-Horse Feathers 1932 _____
Marx Bros.-Night at the Opera 1935 _____
Bela Lugosi-Dracula 1932 _____
Bride of Frankenstein 1932 _____
W.C.Fields-My Little Chicadee _____
W.C.Fields-You Can't Cheat an Honest Man _____
Judy Garland-Wizard of Oz 1939 _____
Judy Garland-Girl Crazy 1942 _____
Laurel&Hardy-Short Subjects 1930's _____
Betty Grable-Pinup back shot 1940's _____
King Kong-In Manhatten holding Fay Wray 1931 _____
Lone Ranger and Tonto _____
Clark Gable-Gone with the Wind 1939 _____
Gable/Crawford-Strange Cargo _____
Clark Gable-Honky Tonk 1941 _____
Elizabeth Taylor-National Velvet _____
Hoppalong Cassidy-William Boyd _____
Steve McQueen-On motorcycle _____
Gable/Leigh-Gone with the Wind 1939 _____
Shirley Temple-Little Colonel 1935 _____
Rudolph Valentino-The Sheik 1924 _____

How many of each..

RUSH THE ABOVE ORDER TO ME IMMEDIATELY: POSTAGE PAID OF COURSE

NAME _____

ADDRESS _____

CITY _____ STATE _____ ZIP _____

MOVIE POSTERS

806 Lexington Avenue

Suite 5F

New York, N. Y. 10021

Tel. 212-935-9614 **Laurence Glassman**

AUTHENTIC MOVIE POSTERS 1-SHEETS AUTHENTIC MOVIE POSTERS
BELOW WHOLESALE PRICES..BELOW WHOLESALE PRICES..BELOW WHOLESALE PRICES

SOLD IN ASSORTED LOTS DUE TO THESE LOW LOW PRICES. IF YOU ARE JUST STARTING TO COLLECT MOVIE MATERIAL OUR STARTER SET OF TWENTY (20) POSTERS WILL GIVE YOU A GREAT VARIETY. IF YOU RESELL OR TRADE POSTERS THE LARGER LOTS ARE JUST FOR YOU.

THESE EXACT POSTERS ARE PRESENTLY SELLING FOR $3.00 TO $10.00 EACH. HERE ARE JUST A FEW OF THE TITLES THAT HAVE BEEN INCLUDED:

JAWS-ROLLERBALL-CHE-NASHVILLE-TORA TORA TORA-THE HUSTLER-HOMBRE-TOMMY YOUNG FRANKENSTEIN-THE STING-THE INCIDENT-THE SOUND AND THE FURY-BLONDE BAIT-SATAN NEVER SLEEPS-THE EXORCIST-TRIBES-THE CHAIRMAN-THE FAMILY RETUN OF MR. MOTO-FRANKENSTEIN VS. DRACULA-EARTHQUAKE-THE STEWARDESSES MAGIC SHOW-2001 A SPACE ODYSSEY-LETTER-ASSORTED BEATLES-ASSORTED ELVIS-SCI-FI MONSTERS-FILMS OF HUMPHREY BOGART PLUS MANY OTHERS FROM THE 1950's THRU THE 1970's.....

PRICE SCHEDULE

.60¢ EACH IN LOTS OF TWENTY	(20)	12.00	POSTAGE	.50
.55¢ EACH IN LOTS OF FIFTY	(50)	27.50	POSTAGE	1.00
.50¢ EACH IN LOTS OF HUNDRED	(100)	50.00	POSTAGE PAID	
.50¢ EACH IN LOTS OF	(250)	125.00	POSTAGE PAID	

LOBBY CARDS: SOLD IN ASSORTED LOTS OF 13 SETS OF 8 CARDS (104 cards) FOR ONLY $25.00 AND WE PAY POSTAGE..ALL ORIGINAL, VERY GOOD CONDITION SOME OF THE TITLES ARE LISTED ABOVE.....

FINAL NOTE: PLEASE MAKE ALL CHEQUES OR MONEY ORDERS PAYABLE TO: LAURENCE GLASSMAN....THANK YOU

all Posters are 1-Sheets 27"x41"
Lobby Cards are 11x14

1,000 COMICS FOR SALE

(OVER 500 DIFFERENT ISSUES) (95% MINT!)
ONLY - $65.00
(ADD 10.00 FOR POSTAGE + HANDLING)

(ALSO AVAILABLE 100 DIFFERENT FOR $10.00)
(ADD $1.00 FOR POST. + HAND.)

MONSTER MAGS - (EERIE, CREEPY, FAMOUS MONSTERS, OTHERS)
(50 DIFFERENT)
ONLY - $25.00
(ADD $2.00 FOR POST. + HAND.)

SEND ORDERS TO:
PASSAIC BOOK CENTER
594 MAIN AVE.
DEPT. B
PASSAIC, N.J.
07055

CENTRAL CALIFORNIAS ONLY COMPLETE COMIC EMPORIUM

BRUCE'S BOOK-O-RAMA

735 E. BULLARD FRESNO, CA. 93710

ORDERING: 50¢ POSTAGE ON ALL ORDERS. INSURANCE 25¢ EXTRA. ALL MATERIAL IS VERY GOOD OR BETTER CONDITION. CHECKS OK. INQUIRE ON WANTS NOT LISTED. MUST BE 18 OR OVER TO ORDER THIS MERCHANDISE.

EVERGREEN MAG
#51 - FEB '68 - $5.00
CHE, CASTRO, ETC
#78 - MAY '70 - 3.00
#86 - JAN '71 - 2.00
#87 - FEB '71 - 2.00
#89 - MAY '71 - 2.00
#90 - JUNE 71 - 2.00

ADAM MAGS
ALL GREAT SHAPE
VOL 1 #9 - 1957 - $7.50 +
VOL 2 #1 - 1957 - 6.00
VOL 2 #2 - 1958 - 5.00
VOL 2 #4 - 1958 - 5.00
#2 2"x4" PANELS CUT

ADAM CALENDARS
1960-1961
2 GREAT YEARS IN ONE WALL CALENDAR
GREAT! ONLY $10.00
1962 8 AVAILABLE
11 DOUBLE PAGE PINUPS - 5.00 EACH
1972 & 1974
BOTH HAVE 11 DOUBLE PAGE PINUPS - $2.00 EACH

SCAMP MAG
MAY 1958
#6 - $5.00

DUDE MAG
JULY 1957
#6 - $5.00

CAPER MAGS
ALL GREAT SHAPE
NOV '56 #2 - $7.00
DEC '56 #3 - 6.00
JAN 57 #4 - 6.00
MARCH 57 #5 - 5.00
NOVEM. 57 #11 $7.00
"MAD BOMBER" BY HARLAN ELLISON

ESCAPADE MAG
JAN '57 - $5.00
AUG 59 - 3.00

SATAN MAG
DEVILISH FUN!
APRIL '57 #2 - $6.00
SEPT '57 #6 - 4.00

TIGER MAG
MARCH 57 #
VOL 2 #1 - $5.00

NUGGET MAG
MAY '57 - $5.00
JULY '57 - 4.00
AUG '59 - 3.00

GENT MAG
APRIL '57 - $4.00
OCT 58 - 3.00

ESQUIRE
DESK CALENDARS
VARGAS TYPE
1956 & 1957
VERY FINE
$5.00 EACH

PENTHOUSE MAGS
SEPT '69 $40.00 DOLLARS
OCT 69 - 15.00
NOV 69 - 10.00
DEC 69 - 7.00
ALL 1970 - 5.00 EACH
HUGE COPIES

PLAYBOY WALL CALENDARS
1964 - GREAT ONE! NO DUST JACKET - FINE - $7.00
1965 - SAME AS ABOVE BUT SOME WRITING ON JAN. MY FAVORITE! $6.00
PANT! PANT!

GAMING & ANATOMY OF SUCCESS - VARGAS TYPE WALL CALENDARS BY WITHERS - FAR OUT! $5.00 EACH INCLUDING DUST JACKETS.
ANATOMY - 1956
GAMING - 1955

SEND ORDERS TO:
BRUCES' BOOK-O-RAMA
735 E. BULLARD
FRESNO, CA. 93710

WE BUY WHAT WE SELL!
"100%"
PAYING OVERSTREET MINT PRICE FOR
SPIDERMAN
FANT. FOUR
CONAN &
AVENGERS
IN FINE OR BETTER CONDITION ALL ISSUES
WOW!
PAYING 50¢ EACH FOR "HOWARD THE DUCK #1 IN FINE OR BETTER
60¢ FOR STRICT MINT

EAT YOUR HEART OUT WAYNE!!

VULCAN COMIC WORKS
Richard Gilbert-80 Poillon Drive-Chappaqua,N.y. 10514

MARVELS FOR SALE

VULCAN COMIC WORKS
Richard Gilbert
80 Poillon Drive
Chappaqua,N.Y.10514

TERMS: Please include .50 postage. I'll pay postage on orders over $10.Condition is as specified. If you think any price is too high, make an offer. My tel/#is 914-238-8082. Checks slow things up but are accepted.Read carefully as there are some good buys hidden here.Trades: I will trade anything in this ad for tribbles or good dylithium crystals.

SETS FOR SALE

AVENGERS#'s 21,22,24,25,26,29.all fn. $5.50
AVENGERS#SET 2#'s 61nm,126-143 all m. $5.00
CAPTAIN AMERICA#'s 163,165-193all m. $8.00
CAPTAIN MARVEL#'s5,6,7,32-42allm.$3.75
CONAN#'s40,44,53-55 all nm-m.$1.25
DAREDEVIL#'s 18,20-31all fn or better 33m, 43 fn,46vg,47m,120-122124-127, all m. $9.50
FANTASTIC FOUR#'s 68-70,all fn-nm, 72vg,78fn,83,88nm,154-160,162-164 all m. $5.50
FANTASY MASTERPIECES#'s 1,fn,2fn-nm, 9(reprints Marvel Mystery 1)fn.$3.00
FEAR(MANTHING)#'s10(origin)m,14,15, 16,18,19 all m.also inset: Ast.Tales # 13(Kazar & Manthing)fn. $4.50
MARVEL SUPERHEROES#'s 12,13(Origin of Capt. Marvel)nm-m,21-24 [redacted] all nm-m. $$4.50
SGT.FURY#'s8vg,25-60 all fn.or m. Anyone collect these? $15.00
SGT.FURY ANNUAL SET#'slvg-fn,2,3, 4,5,6. all nm. $4.00
SPIDERMAN#'s75-88,90-100,102,103, 105,109,117.allnm-m.$13.00
SPIDERMAN SET#2#'s121,122(death of Goblin&Gwen)both m.$4.00
SPIDERMAN SET#3#'s66,80,82,86,89, 95 all fn,102 fn-nm,136,138,139, 141-148,150-152 all m. $6.00
TALES OF SUSPENSE#'s 65vg,66m, [redacted]67-71,73,75,76all nm-m, 77fn,78-82 all nm-m.$9.50
THOR#'s153-155fn,157,160,161,163,165 all nm-m,217,222,229-243,all nm-m $7.50
X-MEN#'s7vg,10fn,13vg,15-38 all fn or nm. nice set for $22.50
GIANT SIZE ISSUES(all nm-m) .50@
Doc Savage#1;(5 copies);D.D.#1; M.O.Kung Fu#1;Werewolf#4;M.Triple Action#2(only fn.);Dracula#2;Conan 2; Manthing#3;Defenders#2,3,4,5; Spidey#2,3;4,5;Spidey 1(1.00) Avengers 2,3,4;F.F.2,3,4,5(4 copies) Invaders 1;Super Villain Team up 2; G.S.Superheroes 1(Spidey)(1.00)

HEY! Do you like reading old F.F., Spiderman ,Thor,Hulk &Iron Man stories but can't afford the price of the real early issues? Then why not buy the reprints. They're put out uncut by Marvel in Marvel Tales and Marvel Collectors Item Classics.

Marvel Tales set-#'s3-7fn or better, 9-17,,19,20,22,25,26 all nm-m. Reprints:Spiderman 6-10,16,17,J.I.M. (Thor)84,86-90 and more.set:$17.00

M.C.I.C.set-#'s1-8,10-19.1 is vg.the rest are nm-m.reprints:F.F.2,3,4,7-10, 13,15-18,Spidey 3&4,Hulk3,4,5,6,Tales of Suspense 40-45,47,51 and more. price for set:$17.00

I still have some room left so I'll put some misc.stuff up for sale. I have some fantastic posters put out by Marvelmania in '70.24"x36".Full color:F.F., thor,S.Surfer,Dr.Doom all by Kirby.Also Hulk by Trimpe &Black Knight.These posters have to be seen to be believed very large&impressive. I have about 10 of each.How about $2.00@$.50 for postage(2.50 each). 2 or more of any 1: 2.00 each.They're guaranteed out of print and great!

For Sale:pre super hero atlas's. Uncanny Tales #23 fn(tape on spine) #22 fn(again tape but to protect not repair in both cases)Mystical Tales #2 g-vg(t.o.s.)(Crandall)1.25.Both Uncanny tales are 1.00.Mystery Tales #13 fn.(tos)1.oo.Strange Tales#10 g-vg(t.o.s.)3.50Journey into Unk.Wrlds. #29vg(a few pages &bk.cvr.damaged.). [redacted] .45-Batman's for sale152vg,157 vg-fn,both.50 each.#138 fn-1.00#156 fn, 158 vg-both .50each.J.Olsen 22vg-1.50 Wonder Woman 112nm-1.25-All Great Jungle Adventures(fox reprints)132 pgs. v.g.-fn.$3.50.Album of Crime" " vg-fn.$3.50 several issues of each- all different-like E.C. annuals only they'te for unsold fox comics.

CENTRAL NATIONAL WSA BUREAU NO. 690

$— BUYING — $

JOHN NICHOLS/ 124½ WELLONS ST./
SUFFOLK, VIRGINIA 23434 PHONE (804) 539-4119

References: Bill Cole, Mike Conklin, John Meyer, all in Overstreet.

In order to replenish my stock, I am now buying the following comics, in Good up, at these prices. Don't write first— ship INSURED any amount (unless it is over $300.00, then write first). I grade as per Overstreet, and should you disagree with my grading on any item, it will be returned in lieu of pmt. Payment sent out within 48 hrs. of receipt of books. (I will also buy any Spideys or Conan in Fine up for 65% Overstreet. Same terms as for Barks.) Many books' conditions fall in between two grades- VG is interpolated between G and FN. Call me at (804) 539-4119 for my (extensive) references, or just to talk comics. For over $300, call first.

BUYING PRICES:UNCLE SCROOGE

	GOOD	FINE	MINT
386 (1)	$25	$45	$65
456 (2)	$15	$24	$35
495 (3)	$10	$15	$23
4	$ 7	$10	$14
5	$ 4	$ 8	$10
6-10	$ 4	$ 6	$ 9
11-20	$ 3	$ 5	$ 7
21-30	$ 2	$ 3	$4.50
31-40	$ 1	$ 2	$3.00
41-50	90¢	$1.75	$2.25
51-60	80¢	$1.15	$1.65
61-70	60¢	$1.00	$1.40
71-73	30¢	75¢	90¢
82-100	20¢	40¢	50¢
101 up	10¢	20¢	30¢

I will also buy ANY comic with Scrooge in it (Best of..., etc..)

BUYING PRICES: DONALD DUCK

Color #	GOOD	FINE	MINT
108	$55	$80	$110
147	$30	$45	$60
178	$30	$45	$60
189	$17	$24	$40
199	$17	$24	$40
203	$15	$21	$30
223	$11	$17	$25
238 & 256	$11	$17	$25
263,275,282,291,300,308,318:also #328:	$ 9	$14	$21
367,408,422: (below):	$ 6	$9.25	$14
#26	$ 5	$ 8	$12
#52	$1.75	$2.60	$ 4
#54	$2.75	$4.35	$ 6

I'm also buying ALL DD #'s not listed— FC 9, 29, 62, etc.; write or call for price quotes.

BUYING PRICES: WALT DISNEY'S COMICS & STORIES

#1 through #30: Write or call for quote.

WDC&S	GOOD	FINE	MINT
#31	$75	$110	$200
116	$ 2	$ 3	$ 4
123	$ 2	$ 3	$ 4

ALL OTHER NUMBERS OF WDC&S: Paying 65% of Overstreet Price Guide value.

BUYING PRICES: WALT DISNEY'S COMICS DIGEST

	GOOD	FINE	MINT
1	$1.75	$2.65	$4.00
2-4	$1.05	$1.65	$2.10
5-13	$1.00	$1.60	$2.00
16	$1.10	$1.70	$2.15
34	70¢	$1.10	$1.45
44	$1.10	$2.00	$3.00
51	40¢	50¢	65¢

For numbers not listed, take 50% Overstreet.

CENTRAL NATIONAL WSA BUREAU NO. 690

BUYING PRICES: Dell Christmas Parade

	GOOD	FINE	MINT
#1	$11	$16	$27
#2	$ 7	$11	$17
#3- #7	$ 1	$ 2	$ 3
8-9	$3.50	$ 6	$ 8

GOLD KEY XMAS PARADE: 65% Overstreet on all numbers.

The above is only a partial listing of the comics I will buy; if you have ANY Barks material in Good or better, I'll buy it. I have many Scrooges, some DD one-shots, a Firestone, WDC&S, etc., for trade if you would rather trade. Also extensive runs of Mickey Mouse. WRITE OR CALL!
John Nichols/ 124½ Wellons St./ Suffolk, VA. 23434 (804) 539-4119

PLEASE ENCLOSE A STAMPED ENVELOPE AND 50¢ EXTRA FOR POSTAGE & HANDLING. ALL ITEMS ARE IN VG OR BETTER CONDITION UNLESS NOTED. JOE STONER, 319 S. JACKSON ST. ARLINGTON, VA. 22204

LONE RANGER 1950 MERITA BREAD CALANDAR 8X15 FINE $30
ORIGINAL ORPHAN ANNIE ART FROM BLB SECRET OF THE WELL 9 PAGES 9X14.all WITH ANNIE $20 PER PAGE.
ALL STAR 43,50, $28 EA 53 (C) $5
SUPERMAN 65,67,69,70,71,73,78,82, ALL (C) $1.50 EA
AMERICA'S GREATEST 4 FINE $35
CATMAN 12,13, $10 EA
DIME 1 $5
CLUE 1 G COVER LOOSE $23 2 $15 4,5, $10 EA 6,7, $8 EA
BLAZING 3 NM $2.50
SILVER STREAK 10 $40 14 CLEAR TAPE ON SPINE $30 15,16,17, ALL G-VG $25 EA
V COMICS 2 G $20
OUR FLAG 1 G $50
CAPT.BATTLE JR. 1 $13
COMIC CAVALCADE 12 $11
BLUE BEETLE 35,37, $4 EA 40 G $2.50
STARS & STRIPES 4 G CLEAR TAPE ON SPINE $15
SHOCK SUSPENSTORIES 7 $13
TARZAN 34,35,42,45,53, $2 EA
OZIANA 1975 OZ FANZINE $1
AKUT MASK 1933 FINE $25
NUMA MASK 1933 G $25
KORAK BUMPER ALBUM 1 BRITISH $1
STAR SPANGLED 1 G COVER LOOSE $60
TV TORNADO HARDCOVER ANNUAL BRITISH.TARZAN,ETC $3
JUNGLE JIM VALLEY OF THE HEADHUNTERS LOBBY CARDS 9X12 (5) $1 EA
THE BAD SEED LOBBY CARDS (7) $1 EA
DARK SHADOWS PAPERBACKS ALL MINT 2-7,9-14,16, 25¢ EA
WEBERS LONE RANGER NEWS 5,6, V2N2 G $25 EA
TARZAN'S PERIL LOBBY CARDS 1,3,4,8, $1.50 EA
LONE RANGER 1938 SAFETY CERTIFICATE MINT $7
LONE RANGER SILVER BULLET 1940'S MINT $7
LONE RANGER POSTCARD MINT REVERSE MENTIONS PERSONAL APPEARENCE $1.50
LONE RANGER ON SILVER BUTTON.MULTICOLORED ON ORIGINAL CARD $4
TARZAN BUBBLE GUM WRAPPERS 1966 FIVE FOR $2.50
BOMBA & KILLER LEOPARD LOBBY CARDS (8) G-VG $1.50 EA
8X10 PHOTO OF TV'S LONE RANGER $1
MIGHTY MOUSE COMPLETE STORY OF HAND-COLORED STATS 32 PAGES 1955? $100
CONAN BUTTON $1 REAL,NOT A FAKE HOMEMADE ONE.
FANTASY TRADER 1-5 BRITISH FANZINE ALL FOR $1
ORPHAN ANNIE RING.GOLD COLORED.FINE $20
ORIGINAL ART FROM RED RYDER & RANGE WAR BLB 14 PAGES 9X14 ALL WITH RED $20 PER PAGE.
AS THE WORLD TURNS CAST PICTURE 1963 CHEER GIVEAWAY $1
GOLDEN LAD 1 $11 5 $5
CAPT.AMERICA 51,55, $15 EA
FEATURE 47 $7
BLUE CIRCLE 1 $7
EREDOM 73 50¢ 78,83,84, $1.75 EA
TV 21 #41 BRITISH.STAR TREK 50¢
TARZAN ADVENTURES.BRITISH,V9N2-6,10,18,20,24, $1 EA
BULLS-EYE 1 (C) $2
STRAIGHT ARROW 9 (C) 50¢
WONDER WOMAN 54 (C) $1

NATIONAL CENTRAL BUREAU WSA No. 039 CHARTER MEMBER

FOLLOWING HAVE DAMAGED COVERS, WRINKLED, TORN, ETC. INSIDES OKAY.
KING COMICS 157 $1.50
WORLD'S FINEST 48,60, $1.50 EA
DETECTIVE 168-171, 173-177,185 $1.50 EA
SUPERBOY 12,29, $1.50 EA 16,22,
SUPERMAN 81,83, $1.50 EA
ACTION 150,154,170-172 $1.50 EA
TIP TOP 178 $2
ADVENTURE 157 FRAZETTA $6, 169,172, 206 $1.50 EA
STAR SPANGLED 116 $1.50
DICK TRACY 95,131, $1.50 EA
TOM MIX 35 $1 END

TARZAN'S DESERT MYSTERY MOVIE POSTER 28X21 $6
TARZAN'S MAGIC FOUNTAIN 28X21 $6
TARZAN & THE SLAVE GIRL 28X21 $6
TARZAN & THE AMAZONS 28X21 G $6
TARZAN THE GRAND ADVENTURE COMIC BRITISH.3-7 $2 EA. NEWSPAPER REPRINTS. TABLOID SIZE.
JUMBO 115 $3.50
LIBERTY 11/11/33,11/18,25/, 12/9, 12/16 SPLIT COVER AT SPINE,12/23/33. 1/6/34 ALL G-VG ALL HAVE TARZAN & LION MAN $3.50 EA
ORIGINAL ART FROM BLB POPEYE & QUEEN OLIVE OIL 9 PAGES 9X14 ALL WITH POPEYE $20 PER PAGE.
THE BLUEBELLES(PATTI LABELLE) NEWTOWN LP 631 ALBUM & RECORD MINT $5
TV CHANNELS 11/2/75 WONDER WOMAN BEAUTIFUL COLOR COVER 75¢
HOODY DOODY WOOD-JOINTED DOLL.SOME LIGHT PAINT WEAR ON SCALP 12" $16
51 PHANTOM 1975 SUNDAY STRIPS $2.50
39 DICK TRACY 1975 SUNDAY STRIPS $2
50 ORPHAN ANNIE 1975 SUNDAY STRIPS $2
PATTI LABELLE & BLUEBELLES OVER THE RAINBOW LP ATLANTIC 8119 ALBUM & RECORD MINT $4
ORIGINAL ART FROM BLB PHANTOM & SKY PIRATES 11 PAGES 9X14 ALL WITH PHANTOM $20 PER PAGE.
OUR FLAG 2 $33
MAJOR VICTORY 1 $18 3 $6
FRONTIER STORIES PULP SPRING/46, WINTER/48 BOTH G $1.50 EA
TARGET V9N1 $1.50
RED DRAGON 6 $13 7,8, $10 EA
JO JO CONGO KING 21 $3
ADVENTURES INTO THE UNKNOWN 19 $1.50
ALL SELECT 1 $97
RECORD MIRROR,BRITISH ROCK NEWSPAPER 6 1975 ISSUES FOR $2.50
PRINCE VALIANT 1975 SUNDAY STRIPS COMPLETE YEAR $4
LIBERTY SCOUTS 2 $40 3 $28

SAMUEL FRAZER BOX 144 OLD BETHPAGE NY 11804

EERIE

NO. 1 MINT $130

ALSO

MARCH OF COMICS

#20 DONALD DUCK IN "DARKEST AFRICA" NM $525

NUMBER "20" WRITTEN ON TOP OF F/C

#41 DONALD DUCK IN "RACE TO THE SOUTH SEAS" MINT $450

Send a long SASE for a free 11-page COMIC CATALOG

Samuel Frazer · Box 144 · Old Bethpage, NY 11804

FLASHBACK

GOLDEN AGE COMIC REPRINTS

Are you tired of seeing super-high prices on the best Golden Age comics, thinking you'll never be able to own even **one**? Well, you probably won't—but now you can have the next best thing: FLASHBACK REPRINTS. We've re-published the **entire comics**, each with a **full color cover** and fine black and white printing inside ... all on good, white paper. We've selected some comics from each of the favorite Golden Age companies, so you're bound to find some rare issues here you've always wanted to own. There's no longer any need to dish out hundred dollar bills to get these great issues!

Any 4 only $10.

Or $3.00 per single copy.

FLASHBACK 1

DAREDEVIL BATTLES HITLER #1

Originally published in 1941, this comic features a full-length battle between HITLER and THE CLAW on the side of Germany and DAREDEVIL on our side. A classic. 68 pages, 1941.

FLASHBACK 2

SPECIAL EDITION COMICS #1

This comic was published before CAPTAIN MARVEL #1 and features four stories, all of the original CAPTAIN MARVEL...and one of those stories is by Jack Kirby! Some collectors view this book as the finest single Fawcett comic ever published. 68 pages, 1941.

FLASHBACK 3

U. S. A. COMICS #1

A Simon & Kirby cover tops off this Timely comic which features inside stories of THE DEFENDER, WHIZZER, and ROCKMAN by Basil Wolverton. Also inside are ads for other Timely comics, a text story and more! 68 pages, 1941.

FLASHBACK 4

SPECIAL COMICS #1

This is actually HANGMAN COMICS #1 because with #2 the title change became effective. It is one of the all-time great MLJ comics. featuring the origin of the Boy Buddies and the death (yes, the death) of the Comet. 68 pages, 1941.

FLASHBACK 5

MILITARY COMICS #1

One of the greatest comics from a company that lived up to its' name--QUALITY! This particular issue features the first appearance of BLACKHAWK. Join him in the skies over Europe as he fights the enemy. 68 pages, 1941.

FLASHBACK 6

ALL STAR COMICS #4

This is the issue just after the origin of the Justice Society and presents a full book-length story (nearly sixty pages!). This book is interesting because each character's artist drew his own... picking up where the previous artist left off! EXCELLENT! 68 pages, 1941.

FLASHBACK 7

PEP COMICS #1

An Irv Novick cover and lead story start off this issue, which has one story...THE COMET... by Jack Cole of "Plastic Man" fame. Also features THE FALCOLN and five more stories. Another MLJ title. 68 pages, 1941.

FLASHBACK 8

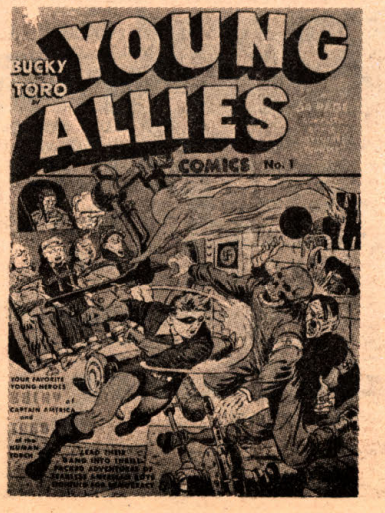

YOUNG ALLIES #1

One of the most sought-after comics of the Timely Comics group. This issue features a full-length story (64 pages) where the villian is the one and only RED SKULL! (Here's your chance to see him without his mask in one part!) 68 pages 1941.

FLASHBACK 9

DOLL MAN #1

Another great Quality comic book and the only Golden Age comic to be drawn entirely by Reed Crandall. Five DOLL MAN stories in all! The artwork is very Eisner-ish in some parts (he worked at QUALITY COMICS at this time, too!). 68 pages, 1941.

FLASHBACK 10

CAPTAIN MARVEL #1

THE BIG ONE! How can you pass this one up? A beautiful full color front cover AND a color back cover too! The lead story is by Jack Kirby. Join Captain Marvel as he battles SIVANA, the VAMPIRE and the android "M" too. 68 pages, 1941.

FLASHBACK 11

PLASTIC MAN #1

While not in the hundred-dollar value range, this is one of our finest reprints...as far as the contents and printing quality go. A wild cover with equally wild interior! You just can't beat JACK COLE and the QUALITY COMIC COMPANY team! 52 pages, 1943.

FLASHBACK 12

NEW YORK WORLD'S FAIR 1939

BONUS ISSUE! This 100-page comic sold for 25¢ in 1939 and features very early SUPERMAN!! He is the lead story (by Siegel & Shuster, of course) with all of the other DC characters... ZATARA, THE SANDMAN, etc... following. 100 pages, 1939.

FLASHBACK 13

ALL STAR COMICS #2

It wasn't until #3 that all of the characters joined forces to make up The Justice Society, so in this issue each character has his own adventure! SPECTRE, GREEN LANTERN, FLASH, HOUR-MAN SANDMAN -- and more! 68 pages, 1940.

FLASHBACK 14

ALL SELECT #1

All the original glory of the Golden Age CAPTAIN AMERICA, SUB-MARINER and HUMAN TORCH are here in this book. And this issue features one of the most detailed and colorful covers of the Golden Age. Need we say more? 52 pages, 1942.

FLASHBACK 15

CAPTAIN MARVEL #2

If you order CAPTAIN MARVEL #1, you'll want this issue, too! Four complete Captain Marvel stories from 1941...an issue that sells for hundreds of dollars in original form! SIVANA is here in this issue, too! 68 pages, 1941.

FLASHBACK 16

PEP COMICS #17

Another nice M.L.J. title, from 1941. This one is special because it features the very first appearance (origin) of the HANGMAN. Also features classic stories of the SHIELD and others. 68 pages, 1941.

FLASHBACK 17

CAPTAIN MARVEL JR. #1

Features the origin of Captain Marvel, Junior and some of his earliest and most vintage adventures. Full color back cover as well as front! (An ad for their other comic books!) 68 pages, 1943.

FLASHBACK 18

MASTER COMICS #21

The first appearance of any of the Marvel characters in Master Comics! As you see by the cover here it features CAPTAIN MARVEL battling CAPTAIN NAZI! Art by Mac Raboy here, too, on BULLETMAN. Also features MINUTE MAN, EL CARIM, CAPTAIN VENTURE and more! 68 pages from 1941.

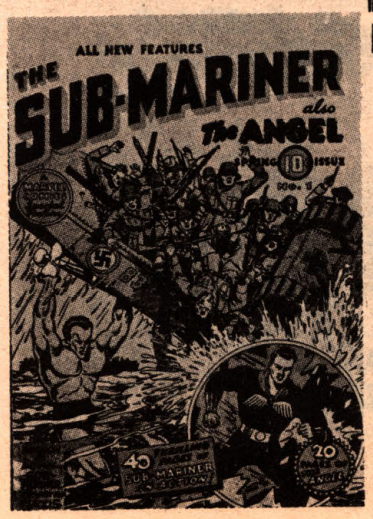

FLASHBACK 19

SUB-MARINER #1

The Sub-Mariner's first appearance in his own magazine. Three Subby tales plus THE ANGEL by Golden Age artist Paul Gustaveson. Bill Everett is the artist on Sub-Mariner! 68 pages, 1941.

FLASHBACK 20

NEW YORK WORLD'S FAIR 1940

The second of the only two issues published of this title! It features SUPERMAN, BATMAN, SANDMAN, ZATARA, THE HOURMAN, SLAM BRADLEY and more! Double special issue! 100 pages big and color back cover as well as front cover!

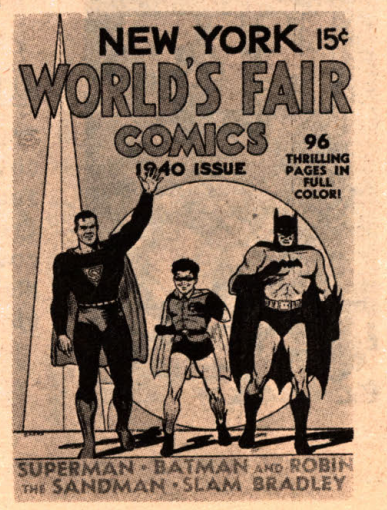

FLASHBACK 21

THE HUMAN TORCH #1

The first issue of a most popular Timely magazine from 1940. It features the HUMAN TORCH and SUB-MARINER (& three other great characters). Carl Burgos and Bill Everett each tell how they created their characters in the text section of this comic! 68 pages, 1940.

FLASHBACK 22

ALL STAR COMICS #1

What a comic! You just don't see this one offered for sale often. We paid $500 for our copy to reprint from in July, 1974! It features THE FLASH, SPECTRE, SANDMAN, HAWKMAN, HOURMAN, and much more. Don't pass this one up! 68 pages, 1940.

FLASHBACK 23

ALL WINNERS #1

A superb Timely comic book featuring, as the cover says, "FIVE ACTION FEATURES!"...Captain America and Bucky, The Human Torch and Toro, Sub-Mariner, The Angel and Black Marvel. Text story by STAN LEE! 68 pages, 1941.

FLASHBACK 24

SPY SMASHER #1

At one time in the Golden Age, SPY SMASHER was more popular than Fawcett's CAPTAIN MARVEL himself! Put the flag outside your house and then sit down to read this comic... SPY SMASHER saving America from spies from within! 68 pages, 1941.

FLASHBACK 25

AMERICA'S GREATEST COMICS #1

ANOTHER BONUS ISSUE! A 100-pager and jam packed with all the major Fawcett characters of the time. An impressive comic book, that sold originally for 15¢. A 20-page CAPTAIN MARVEL Story plus Spy Smasher, Bulletman, etc. 100 pages, 1941.

FLASHBACK 26

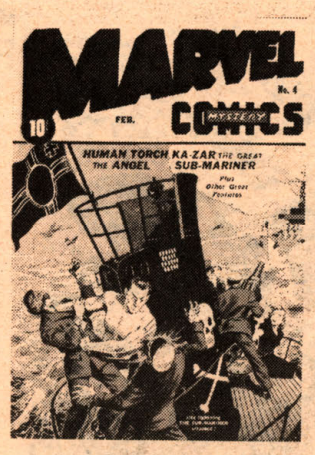

MARVEL MYSTERY COMICS #4

Here it is! The comic that is only three issues away from MARVEL MYSTERY #1; the comic that made Marvel and Timely Comics what they are today. Only three issues away from the origins of Human Torch, Sub-Mariner, Angel, etc., and this book features very early tales! 68 pages, 1940.

FLASHBACK 27

SILVER STREAK #6

This issue features the very first appearance (and origin) of the DAREDEVIL of the 1940's. Here he is battling his most formidable enemy...THE CLAW!! See his picture on the cover? YIPES! 68 pages, 1940.

FLASHBACK 28

WORLD'S FINEST COMICS #7

Another DC comic from the forties and another of our BONUS ISSUES! 100 pages big AND color back cover as well as front cover! SUPERMAN, BATMAN & ROBIN, SANDMAN by SIMON AND KIRBY, GREEN ARROW and more! 100 pages, 1942.

FLASHBACK 29

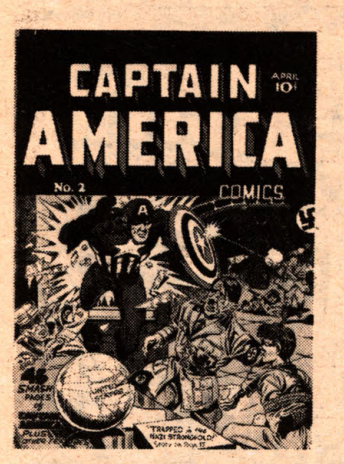

CAPTAIN AMERICA #2

WHAT A COMIC! The feel of an early Cap is something unlike any other (and this issue is no exception)! A Simon & Kirby cover and inside story (55 pages long!) make this one heck of a comic! One of our most popular FLASHBACK titles! And you can see why! 68 pages, 1940.

FLASHBACK 30

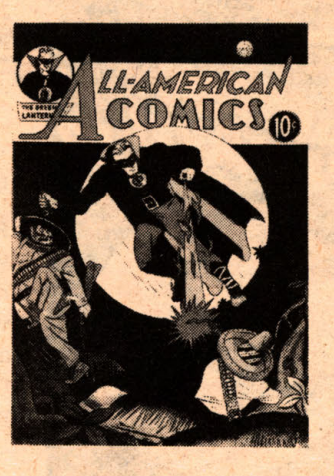

ALL-AMERICAN COMICS #24

An early DC comic that features the GREEN LANTERN, the ATOM, RESCUE ON MARS (Buck Rogers imitation), and more! Classic Golden Age material. 68 pages, 1941.

FLASHBACK 31

HIT COMICS #1

BONUS ISSUE! Full color back cover as well as front cover is featured on this Quality comic from 1940. Lou Fine's fantastic cover tops off the origins of NEON, THE RED BEE and THE UNKNOWN. 68 pages, 1940.

FLASHBACK 32

AMERICA'S GREATEST COMICS #7

BONUS ISSUE! 100 pages big! A 22-page lead CAPTAIN MARVEL story along with Mr. Scarlet, Minute Man, Bulletman, etc. All printed superbly from rare black and white printing proofs we discovered from a former Fawcett employee! 100 pages, 1943.

Other quality fan products!

1941 HUMAN TORCH REPRINT!

This is a quality reprint of the talked-about 1941 HUMAN TORCH BATTLE ISSUE! A 64-page comic with a book-length four-chapter adventure: THE HUMAN TORCH battling SUB-MARINER! Every page has been screened like a photograph so that all detail will show up in black and white as it did originally in color. GUEST APPEARANCES by KaZar, Toro, Hitler & others! Only $2.00.

BUCK ROGERS POSTERS BY FRAZETTA!

Here's a set of five big 11x17" black and white posters of BUCK ROGERS by the master artist, FRANK FRAZETTA! Each poster is as big as this entire page! These are covers to FAMOUS FUNNIES comics in the early 1950's and are great for hanging on a wall or just saving to admire. ALL FIVE BIG POSTERS FOR ONLY $1.00!

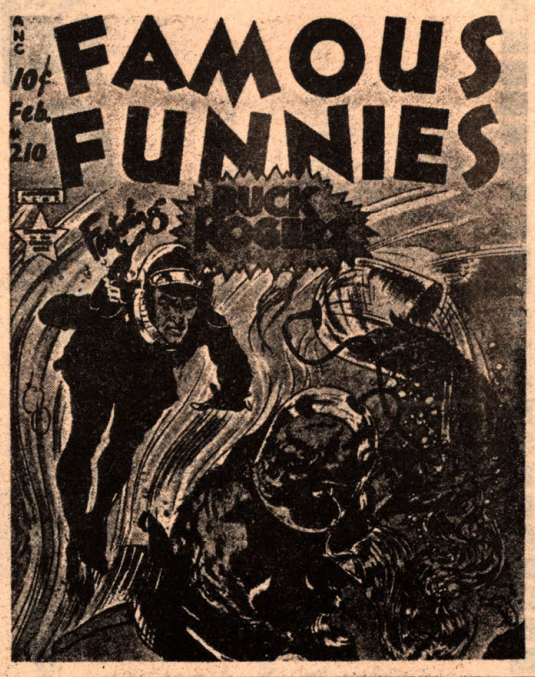

THE BUYER'S GUIDE
15800 Rt. 84 North
East Moline, Illinois 61244

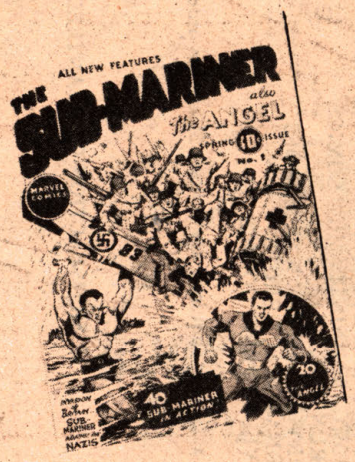

ORDER BLANK

Please use this order blank to speed order handling

THE BUYER'S GUIDE

15800 Rt. 84 North
East Moline, Illinois 61244

SHIP TO
Name _____
Street _____
City _____ State _____ ZIP _____
Please print plainly

OFFICE USE

3

QUANTITY	DESCRIPTION	UNIT COST	TOTAL

TOTAL AMOUNT OF ORDER $.....

We would like to have a copy of your catalog sent to:

NAME _____ NAME _____
ADDRESS _____ ADDRESS _____
CITY _____ CITY _____
STATE _____ ZIP _____ STATE _____ ZIP _____

A new catalog will be sent with your order.

NOW AVAILABLE FOR SHIPPING

PART ONE OF THE DELUXE 14 PART

MARVEL COMICS INDEX

The comprehensive guide to the heroic stories published by the

MARVEL COMICS GROUP

FIVE YEARS IN THE MAKING, this publication lists **all** the appearances of **all** the characters in the MARVEL universe since the first issue of FANTASTIC FOUR, November, 1961. Included are story titles, writers, pencillers, inkers, letterers, colorists, issue numbers, issue dates, page counts, cover artists, guest stars, guest appearances, villains and a wealth of other information for every hero comic!

– AND –

Each listing is accompanied BY A BLACK AND WHITE MINIATURE PHOTOGRAPHIC REPRODUCTION OF THE ORIGINAL COMIC BOOK COVER, over THREE THOUSAND cover photos in all! Now you can groove on the covers without hassling your collection, and POSITIVELY IDENTIFY BOOKS THAT YOU STILL NEED.

Naturally, this Index is far too immense for publication in one volume at one time. Altogether FOURTEEN installments are planned, to be published at bimonthly (later monthly) intervals. Each part will have a brilliant four-color ACTION COVER and will be 80 to 100 pages long. Each part will be as current as possible, and after the fourteenth part is published, we'll begin all over again with a brand new, up-to-date Part One, with a new cover, continuing indefinitely!

The information in the MARVEL COMICS INDEX is based on the computerized Marvel Index maintained by George Olshevsky. Those of you who have received copies of the computer Index know what a mass of information it contains. Not one datum from the original will be omitted, and in addition each part will be cross-indexed by personnel and by major characters. When you combine the CROSS-INDEXES, the INFORMATION CONTENT and THE COVER PHOTOS, all on QUALITY PAPER, TYPESET, with a FULL COLOR COVER, it's certainly clear that this is an item which must be in your permanent MARVEL library!

ORDER YOUR COPY TODAY!

Send only $4.45 ($3.95 plus 50c for postage and packing) for your copy. ADVANCE SUBSCRIPTIONS ARE AVAILABLE for the next four installments of the MARVEL COMICS INDEX at $15.00 each. Since the minimum cover price of each installment will be $3.95, the subscription price provides substantial savings over the total cost of four volumes. This protects you against possible price rises due to increases in printing costs or size of individual issues. We pay all postage.

The fourteen parts as currently planned are:

* PART ONE: THE AMAZING SPIDER-MAN
PART TWO: CONAN AND THE OTHER BARBARIANS
PART THREE: THE AVENGERS, DEFENDERS AND CAPTAIN MARVEL
PART FOUR: THE FANTASTIC FOUR AND THE SILVER SURFER
PART FIVE: THE MIGHTY THOR
PART SIX: THE INCREDIBLE HULK AND THE SUB-MARINER
PART SEVEN: DOCTOR STRANGE, SHIELD AND WARLOCK
PART EIGHT: CAPTAIN AMERICA AND IRON MAN
PART NINE: DAREDEVIL AND THE X-MEN
PART TEN: MARVEL SHOWCASE AND TEAM-UP COMICS
PART ELEVEN: SHORT-RUN HEROES
PART TWELVE: SGT. FURY AND OTHER WAR HEROES
PART THIRTEEN: SUPERNATURAL HEROES
PART FOURTEEN: MARVEL REPRINT COMICS

* now available

NATIONAL CENTRAL BUREAU WSA 347

Quantity dealer discounts are available; enquiries are invited. Minimum order is 25 copies. Payment may be made in U.S. funds.

Write:
G & T ENTERPRISES
P.O. Box 127, Station "T"
Toronto, Ontario, Canada

or phone
416-922-3415 (Evenings)

SATISFACTION GUARANTEED!

NATIONAL CENTRAL BUREAU WSA 016 CHARTER MEMBER

NATIONAL CENTRAL BUREAU WSA NO. 016

Investors Corporation of America

AVERY B. KLEIN, PRESIDENT
3386 CHALFANT ROAD, DEPT. B-114
SHAKER HEIGHTS, OHIO 44120

TRUSTEE:
WSA PROGRAM
PUBLISHERS ALLIANCE

216 - 921-7678

3-MIL COMIC & MONSTER MAGAZINE BAGS

Protect your comics and magazines with heavy-duty 3-MIL protective polyethylene bags. Samples available if you send a large S.A.S.E. with 2 ounces (currently 20¢) of postage on it (Canadians send 20¢ in coin). These prices are effective October 1, 1975. Prices are subject to change dependent upon the price of polyethylene. Comic sale list available for 15¢ in coin.

OHIO RESIDENTS PLEASE ADD 5½% OHIO SALES TAX

REGULAR BAGS

		U.S.	CANADA			U.S.	CANADA
100	for	$ 3.25	$ 4.00	6,000	for	$138.60	$168.60
300	for	8.80	10.25	7,000	for	161.00	196.00
500	for	13.50	15.75	8,000	for	183.20	223.20
1,000	for	24.25	29.25	9,000	for	205.20	250.20
2,000	for	47.00	57.00	10,000	for	227.00	277.00
3,000	for	70.20	85.20	15,000	for	337.50	412.50
4,000	for	93.20	113.20	20,000	for	446.00	546.00
5,000	for	116.00	141.00	25,000	for	552.50	677.50

GOLDEN AGE BAGS

		U.S.	CANADA			U.S.	CANADA
100	for	$ 3.85	$ 4.70	2,000	for	$ 50.50	$ 61.50
300	for	10.50	12.25	3,000	for	75.45	91.95
500	for	15.00	17.50	4,000	for	100.20	122.20
1,000	for	25.75	31.25	5,000	for	124.75	152.25

MONSTER MAGAZINE BAGS

		U.S.	CANADA			U.S.	CANADA
100	for	$ 4.30	$ 5.30	2,000	for	$ 58.50	$ 70.50
300	for	12.00	14.00	3,000	for	87.50	105.50
500	for	17.50	21.00	4,000	for	116.00	140.00
1,000	for	29.75	35.75	5,000	for	144.00	174.00

OHIO RESIDENTS PLEASE ADD 5½% OHIO SALES TAX

Canadian prices are higher due to much higher postage charges

WHEN IN CHICAGO, VISIT US AT:

Variety book store

4602 N. WESTERN AVE.
PHONE (312-)334-2550

Collector's book store

360 N. CLARK ST. (JUST NORTH OF THE LOOP)
PHONE (312-)822-0575

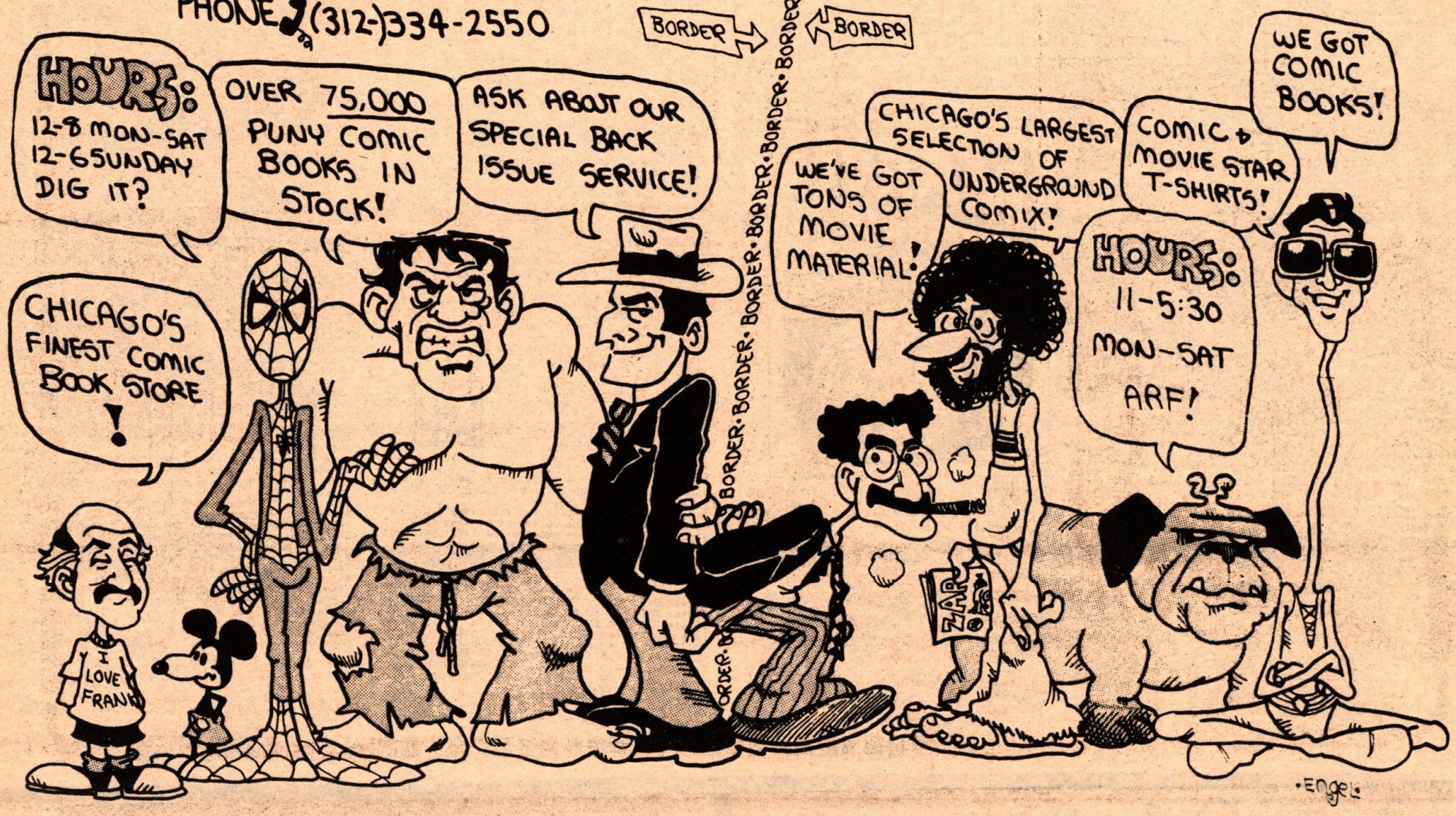

Mail Order & Public AUCTION

SUBSCRIBE
SUBSCRIBE: One Year (min. 6 sales) $5.00; with Prices Realized - $10.00.

CONSIGNMENTS SOLICITED FOR FUTURE SALES. Write us first. Terms of Sale: 25% of amount realized, minimum commission $2 per lot; 10 or more items in a lot - minimum $2.50; 100 or more items - minimum $5.00.

SPECIAL
Our Nex Auction Catalog with Prices Realized - a Regular $2.00 value...
ONLY $1.00

BOOKS, PRINTS, PERIODICALS ORIGINAL ART & OTHER COLLECTIBLES

Featuring also:

Fantasy, Science-Fiction Comics & Comic-Art

ECONOMY BOOKS

1125 King Street, Alexandria, VA -22314

Telephone: [703] 549-9330

SLEEP UNDER THE STARS

Imagine the peaceful sensation of gazing up to thousands of distant stars. You can easily create this realistic optical illusion on your ceiling with the starmaker kit. The kit includes a ½oz. jar of specially blended luminous starmaker paint, a dabbing brush, and complete easy-to-follow instruction which will enable you to faithfully reproduce the constellations, or dab a quick but impressive star pattern.

This illusion is so convincing because all of the stars are painted on one flat surface. Because there is no 3rd dimension, you see the points of light as distant stars similar to those that are light years away and also have no visible 3rd dimension.

The starmaker paint is non-toxic, and will not damage painted surfaces. The stars are invisible when lights are on, and charge themselves with existing room lights.

So lie back and dream of space travel. Reproduce your zodiac constellation above your bed! Imagine the surprise of overnight guests when you turn out the lights and they gaze into sensuous infinity.

So what are you waiting for? A galaxy is only $2.50 away!

send to:
erick's TOYS
BOX 11749, DEPT. A-37
CHICAGO ILL. 60611

PLEASE SEND ME _____ STARMAKER KIT(S) AT $2.50 EACH SO I CAN EXPERIENCE THIS PHENOMENAL SENSATION!

NAME _____

ADDRESS _____

CITY _____ STATE _____ ZIP _____

Copyright Erick's Toys 1975

ORIGINAL ARTWORK - BRITISH

Marvelman(the British successor to Captain Marvel) #114 - cover with colour overlay (nice piece) $25.
Marvelman #165 - cover without overlay $15.
Marvelman Family #14 - page 13 featuring Micky Moran changing into Marvelman $17.50; page 14 $12.50.
Quiz pages from Marvelman and Kid Marvelman $6 each.
Fringe of Space - pages 3,4& 5 from Marvelman Family #14 - $5 each.
Karl the Viking - 2 pages from Lion (1962) $35 both.
Fantastic - 2 original covers, front and back, each features both a re-coloured copy of a Marvel cover and an original British drawing of a Marvel character, both full colour, circa 1967 $12.50 each.

BRITISH COMICS

Complete run of Ranger (from #1, Sept.18 1965) and Look & Learn(incorporating Ranger) to July 25th 1975, featuring The Trigan Empire VERY heavy to post, approximately 500 issues $125.
Eagle - all in excellent condition; brilliant Dan Dare artwork by Hampson and Co. Volume 3. Nos.1-52 75¢ ea. Volumes 12-20. 52 issues in each 60¢ each.
Power Comics: Pow 1 reprints early Marvels; Spider-Man etc. fg 50¢, 2-82 ditto 35¢.
Smash 64-68,70,74,79-84,109,112-116,118,119,123, 124,125,127,128,138-141,143-151,153-157 all contain Batman Sunday newspaper strip reprints 35¢, 159-162 35¢.
Fantastic 68-72 Marvel reprints; original covers 35c/
Terrific 3-5,8-13,15-19,22,25,27,28,41 ditto 35¢.
TV21 New series 1fg,2-7,9-18,22,25 original British Star Trek stories 50¢.
Donald and Mickey 1-3 75¢, 165, 182-188 50¢.
Mickey Mouse 2-4,6-10 50¢.
Donald Duck 1-3 complete with free gifts 75¢, 4-14 50¢.
Wonderful World of Disney 1 75¢, 2-12 35¢.
Donald and Mickey Annual 1976 (Hardback) $3.
Disneyland Annaul 1976 (Hardback) $3.
Donald Duck Christmas Special $1.

WANTED

The following for my (Alan Austin) personal collection:
Detective 5,7,10,11,14,20,22,32,33,35.
Marvel Mystery 4-10.
Donald Duck 4,9,29,62,108,189,199,238,275,300,348.
Any Firestone Giveaways except 1948.
Also wanted: many other Golden Age DC and Timely, and 1950s DC and Atlas, for my personal collection and resale. Send details of what you have, quoting a price or we will make an offer.

COMICS UNLIMITED - Britain's foremost and only regular monthly fanzine. Each issue features articles on comics and related subjects - anything from Spider-Man to Carl Barks. Plus regular features - 'We Want Information', answering your comic queries, 'The Critic', a review column, 'Mail Unlimited', a letter column, and Britain's zaniest regular comic strip, 'George, the Toad and the Rock'. All these features and more, plus the biggest regular listing of comics in Britain with the lowest prices to be found in British fandom. Cost is 75¢ per copy ($4 for 6) surface mail, $6 for 6 by airmail.

The following Fantasy Unlimited publications are also not to be missed:

THE FANTASY UNLIMITED ANNUAL 1975

Contents: An Essay on Star Trek by Allan J.Palmer
3 O'Clock fiction by Gary Watton
Fan Spotlight by and on U.S. fan John Pierce
Survival of the Cleverest comic strip by Keith Luck
Swift Morgan and the Ancient Comics by Dave Giacardi
Solarman fiction (a London-based super-hero) by Bill W.Ryan
Spot the Villain - quiz by Dave Huxley
Blueprint for World Destruction Kirby article by Paul Schofield
Vintage Cover Gallery
The Life And Times of Peter Parker as Seen by Steve Ditko by Alan Austin

100 solid pages of fanzine altogether, with cover (featuring Dr Strange) by top British pro artist John Bolton, whose work has appeared in Science Fiction Monthly among other places. The lot? Only $1.25.

DC INDEX
VOLUME 1

The D.C.Index Volume I: 'The Heroes:A-I'. Details of every DC hero comic from the beginning of the Second Heroic Age to present. Story titles, cover features, leading villains, writers, artists, inkers, editors, a description of each hero and illustratiion, are all given in this, probably the most extensive index to a comic company ever compiled. $1 per copy ($2 airmail). Orders for Volume II ('The Heroes' J - Z) are now being taken at $1 per copy. A Volume III featuring DC science fiction from 1950 to present is also in the works.

****

72 pages crammed with all you'd want to know about Marvel comics: story titles, villains, origins, writers, artists and inkers etc.. Illustrated. Now in its fifth printing. $1 per copy($2 airmail).

Dealer rates on Fantasy Unlimited publications welcome.

****

I hope this wil be the first of many Fantasy Unlimited ads in TBG. I've had much pleasure in dealing/corresponding across the Atlantic for the past eight years, and hope via TBG I'll be able to do even more. Anyone interested in dealing with me, my wants - personal and business - are mentioned elsewhere in this ad. And any prospective fan writers and artists - Comics Unlimited is always in need of contributors. Right now one thing I need is an appreciative article on Jack Cole, as well as some accompanying artwork. Anyone help? All for now.

Alan Austin

FANTASY UNLIMITED 180(basement), Lower Clapton Road, Clapton, London E.5, ENGLAND.

Please add $1 on all orders to cover cost of post and packing. Payment in U.S. funds is acceptable - either dollar cheque, international money order or cash at your own risk. Please list alternative choices if possible. Condition code: m - mint; nm - near mint; fn - fine; vg - very good; g - good; fg - fairly good; f - fair; p - poor; ts - taped spine; tc - taped cover; nbc - no back cover; pm - pages missing; cfm - center-fold missing; c - coverless; b - brittle

If you want your order sent air-mail, please add sufficient amount extra.

GOLDEN AGE COMICS

Fawcett
Special Edition Comics #1g-vg (1940, the first all-Captain Marvel comic book, this copy personally signed by C.C.Beck) - open to trade/part exchange offers (see wants further on).
E.C.
Modern Love 1vg-fn (Canadian edition) $15.
Picture Stories from the Bible - Complete Old Testament Edition (232 pgs, 1943)g-vg $8.
Picture Stories from American History 4vg $6.
Picture Stories from World History 1g $6, 2vg $5.
Dell
Donald Duck Color 263g-vg $20.
Little Lulu 8fn-nm $10.

COMICS FROM THE FIFTIES

D.C.
Mr District Attorney 20fn-nm $1*.
E.C.
Valor 4,5fn-nm, each has 3 binder holes, Spanish editions $6 each.
U.S.Pictorial(Heinz Foods Premium)
Captain Gallant 1nm(1955, Buster Crabbe) $1*.
Charlton
Giant Comics 1fn(1958, Christmas Book) 75¢.
Cowboy Western 67fn-nm(Williamson) $4*.
M.E.
Best of the West 8fn $3.50, 9vg $3*.
Bobby Benson's B-Bar-B Riders 13fn-nm (Frazetta cover, Ghost Rider) $10*, 14nm $3, 18nm $3*.
Ghost Rider 10nm(vs Frankenstein) $6.*
Hillman
Crime Detective v3#1fn-nm 75¢, v3#4vg 60¢, v3#5fn 75¢
Real Clue Crime Stories v5#8g-vg 75¢, v6#1vg 75¢, v6#8vg-fn 75¢, v7#1-7,9fn-nm $1 each, v8#1,2nm $1.
Fawcett
Bob Colt 9fn $2.50.
Down With Crime 5fn-nm 75¢.
Fawcett Movie Comic 17-19fn $3 each.
Lash Larue 29,30,42 $2 each.
Mike Barnett 1nm $2.
Motion Picture Comics 111-113fn $4 each.
Nyoka 69,70fm-nm $2.50 each.
Rocky Lane 43fn $2.
Rod Cameron 16nm $3.
Six-Gun Heroes 17nm $2.50.
Suspense Detective 1nm $1.50.
Terror Tales 2fn $2*.
Tex Ritter 15nm $2.50.
Tom Mix 55,54,57,58,60fn $2.
Underworld Crime 3nm $1.
Unknown World 1fn $3*.
Dell
Annie Oakley 5-7,11,4,9,10,13nm $1 each.
Ben Bowie and his Mountain Men 7,8vg 75¢, 13fn $1.
Buck Jones 6,7nm $2.50.
Cadet Gray of West Point 1vg(Williamson) $4.50.
Color Comics 375(John Carter of Mars)nm $6*, 400, 421(Tom Corbett, Space Cadet)nm $4 each*, 546(Buck Jones)nm $2.50, 578fn $2.50, 589(Buck Jones)nm $2.50, 600(Daisy Duck's Diary)vg $1, 641nm(Steve Canyon) $3*.
Dale Evans 3,4 $2.
Dell Giant 27 (Man In Space) vg $1.50.
Donald Duck 27 (Flying Horse) Barks cover nm $5.
Indian Chief 12 nm $2 .50, 16 $1.50.
Jungle Jim 3 nm $2.
Lone Ranger 76nm $2.
Red Ryder 107 nm $1.50, 134nm $1.50.
Rex Allen 5-10nm $2.50, 11-17,19,22 $1.50.
Roy Rogers 54,56,57,60-63,65,66,68-89,91 $1.50, 92,93,101-105,107,112,114,115 $1. (all nm)
Roy Roger's Trigger 6 fn $1.
Tarzan 43nm $3, 45,49nm $3*, 50 $3, 51-53 $2.25*nm, 54,60 $2.25 nm, 61-63nm $2.25*, 64 $2.25, 65nm $2.25*, 68nm $2.25, 69nm $2.25, 71,78,80-83,91,98nm $2.25.
Tarzan's Jungle Annual 2,3nm $5, 4nm $5*.

CENTRAL NATIONAL WSA BUREAU NO. 275

N.B.: Special discounts on comics marked with an asterisk are as follows - for three copies of an issue - 25% off the listed price; for five copies 50% off.

Tom Corbett Space Cadet 6,7,10,11nm $3.
Turok Son of Stone 6,9,11 $3.
Western Rou ndup 8nm $2.50*.
Who's Who in Western Stars 4 ('54, Movie Magazine) nm $5.

PULPS

G-8 and his Battle Aces April 1938, June 1938, December 1938, January 1939, March 1939, April 1939, may 1939, June 1939 $20 each. (vg-fn)
Weird Tales July 1929 fg $15.
Terror Tales December 1934 g,ts $20.
Shadow February 15, 1935 g,ts $22.50.
Captain Future Summer 1942 fg $10.
Captain Satan 4 April 1938 1½" sq. of cover gone $35.
Phantom Detective December 1933 vg-fn $25, December 1935 vg, piece back cover missing $20.
Operator Five Aug.-Sept.1936, December 1936 vg $20.

BIG LITTLE BOOKS

The Phantom - and the Sign of the Skull g 1939 $12.
The Phantom - and Desert Justice g-vg 1941 $12.

HARDBACKS

Dick Tracy, Ace Detective g-vg (1943) illustrated by Chester Gould $10.
Dick Tracy Meets the Night Crawler vg (1945) $10.

ORIGINAL ARTWORK

Fawcett:
Diamond Jack - title page from Slam-Bang Comics, July 1940 $25; page 10 from May 1940 $20; pages 12,13,14 from June 1940 $20 each; page 11 from September 1940 $20.
The Devil's Dagger - title page from Master Comics November 1940 $25; page 14 from January 1941 $20.
Zoro, Mystery Man - pages 2,3,4,5 from Slam-Bang Comics September 1940 $20 each.
Jim Dolan - title page from Slam-Bang Comics September 1940 $25; pages 2,3,4,5 from Slam-Bang Comics September 1940 $20 each; pages 3 & 6 from Slam-Bang July 1940 $20 each; page 5 from May 1940 $20.
Master Puzzlers - puzzle page original from 1940 Master Comics $10.
Lance O'Casey - page 14 from Whiz Comics February 1941 $20.
Dan Dare - page 10 from Whiz Comics February 1941 $15
Companions 3 - title page from Master Comics January 1941(logo missing) $20; pages 4 & 5 from Master Comics January 1941 (each has an interesting caricature on the back, perhaps of the artists themselves, but more likely of their employers) $20 each.
Mark Swift & the Time Retarder - page 2 from Slam-Bang Comics October 1940 (unpublished?) $25.
The War Bird - page 3 from Slam-Bang September 1940 $17.50.
Hopalong Cassidy - page from 1951 $15.
Red Gaucho - final page from Master December 1940 $15
Buck ? (logo missing) - title page from Master January 1941 $15.
Luck Lawson - page 5 from Slam-Bang July 1940 $15.
Montana - 1950s western page $10.
Dakota Lil - page 9 from Dakota Lil #1 $10.
True Stories of Romance - page 7 from #1 $8.
Kanvasback - title page from Captain Marvel Jr. #51 $10; 2 other pages same issue $6 each; title page from Captain Marvel Jr. #58 $8; page from same issue $6; page from Captain Marvel Jr. #52 $6.
Five miscellaneous funnies pages - $25 the lot.
Captain Kid - half page strip(complete story) from Captain Marvel Jr. #59 $6.
Commando Yank - originals for two "Comix Cards", both featuring Commando Yank $8 both.
Fawcett western photo covers - $6 each, 3 for $15:
Monte Hale 30,32,34,35,36,37,44,45,47,48,51,55,58, 65,66,67,68,72,76, plus two un-numbered.
Lash Larue 3,5,16,25,42,46, plus one un-numbered, and back cover(?) for #3.
Ken Maynard 6, plus back cover(?). Mike Barnett 5.
Motion Picture Comic 103 (back cover?), 102(ditto)

Comic Sale - D.C, MARVEL, MORE

CAREY JOBE, Box 370, 1701 Andy Holt Ave, Knoxville, Tenn. 37916

Thanks to everyone who ordered from my first three ads! Here's some more stuff at low prices. INSTRUCTIONS: All comics are VG or better unless noted (over half are VF-NM). Symbols are: g=good, f=fair, c=coverless, cl=cover loose. Some of the more expensive comics are individually graded. Please include 55¢ on all orders to cover postage. PLEASE LIST ALTERNATES! If you don't list alternates, include an SASE. The minimum order is $2. All orders over $20 can deduct 10%. All prices are per comic. HAPPY HUNTING! CJ

Golden Age DC:

Action 68vg - $10
Detective 85fine - $13
Superman 20 fine, taped spine - $19
27vg, spine worn - $17

D.C. 1950-1960
Action 172vg-fn $3
259g — 75¢
Adventure 173nm - $4
Batman 91 fine $4.50
Detective 237 fine $3
Flash 109 vg $4
Leading 53g 50¢

1960 - present
Action 305cl, 306g, 309g, 310g — 25¢
315, 317vg, 319, 325, 327vg, 328, 330, 337 - 35¢

Adventure
275,281,283 — 90¢
323,324,333 — 40¢
336-345 all nm-m - 50¢
Atom
2 — $2.50
9 — $1.00
Batman
132,136,142-145 — $1.20
148,149,150 — $1.00
141cl, 160-169, 176(80pg.),
172-174, 177, 178 - 45¢
131c, 180-182 - 35¢
Batman Annual
5, 7 — $1.50
80 pg. gnt. 12 - 90¢
Brave & Bold
36(Hawkman) - $1.50
57, 60, 66 - 40¢
Detective
281, 294 — $1.20
296, 303-306 — 90¢
315-319 — 60¢
320-329 — 50¢
336-352 all nm — 40¢
Flash
137-140 — 80¢
143-149 — 60¢
151-162 — 40¢
Flash Annual 1 - $2
80 pg. gnt. 9 - $1
Green Lantern
26, 29 — 70¢
34, 37-39, 44 - 45¢
Hawkman
8, 9, 12, 13 — 45¢
House of Mystery
114, 135, 144-160 — 30¢
Jimmy Olsen
49cl, 51, 53, 56-60, 70-72, 74-81, 86, 88-93 — 30¢
139(Kirby),
80 pg. gnt 13 — 50¢

Justice League
15 - $1; 21, 28 - 75¢
22g-vg, 25g-vg, 38 - 50¢
80 pg. gnt. 8 (Secret Origins) - 70¢
Lois Lane
25 - $1; 43, 44, 46, 50, 53, 54, 61-65 — 40¢
80 pg. gnt. 3, 14 — 60¢
Metamorpho 1 nm - $1
1-6 nm-m set — $3
Mr. Miracle 1 nm - $2.50
Showcase
49, 52, 59-62 — 50¢
Strange Adventures
171-185 — 35¢
Superboy
83, 85, 87 — 80¢
114-129 — 40¢
100, 106, 107 — 60¢
Superman
97 - $3; 139, 147 - $1.20
166, 169, 172, 181-189
80 pg. gnt. 6 — 50¢
Wonder Woman
21g-vg (1947) - $8
65vg (1954) - $4
116, 121-125, 128 - 60¢
129-134, 139-162 40¢

MARVELS:
Avengers 6g, 8g - $2
12, 17, 21-24, 28 - $1.50
F. Four 8g-vg - $8
14, 17g - $4; 18f - $1.50
20, 24, 26, 30, 31 — $2
71, 73, 80 — 50¢
Annual #3 - $2.50
Hulk 5f - $1.75
Sgt. Fury 8, 10, 13 - $1
Annual 1 - $1.25
Spiderman 2g - $15; 8g, 9g-vg, 10, 13 - $5
12g, 14g, 15g, 17 - $2.50
21g, 22g-vg, 30 - $1.90
Strange Tales
103g — $2
106g — $1.25

Strange Tales 110 (1st Dr. Strange) $2.50
112g, 117-128 — $1
137-141, 146, 148, 169 - 50¢
Annual 2 (1963)g - $4
Tales of Suspense
40 nm (2nd Iron Man) - $12
42, 44, 47 - $2.25
56, 59, 60, 66, 69-76 — 50¢
Tales to Astonish
37 - $4, 42-45 - $2.50
40g, 46-48 - $2; 49, 50 - $1.50
56, 59, 60 — 75¢
72-78, 81-83 — 40¢
Thor (J.I.M.)
104 - $1.75;
110, 117, 119, 120 - $1.00
121-128 — 80¢
X-Men
1g (name on cover) - $5.50
6-8, 10, 3f — $1
12-16, 18, 19 — 75¢
Pre-Superhero Marvels:
J. into Mystery 62g, 68, 70, 72, 73 - $1.50
Strange Tales 75, 80, 85, 87, 89, 92 — $1.25
T. of Suspense 17, 18 - $2.50; 33, 36 — $1
T. to Astonish 20g, 23g - $1; 24, 25 — 1.50

GIANT SIZE
Marvel Tales
3 - $2; 4, 5 - $1.50
7, 11 - $1; 19-28 - 50¢
M. Collectors' Item
1 - $1.50, 3-5 - $1
M. Superheroes
1 (1966) — $2
Fantasy Masterpieces
1 - $1.50; 2-4 - 75¢

Didn't have room for more, but I've got many Gold Key, Dell, Charlton, Super, etc. Send me your want lists CJ

Fred B. Meine Box 293 New Ulm, Minnesota 56073

All comics are in mint or near mint condition unless otherwise stated. Add 50¢ for postage on all orders under $5.00. Add 25¢ extra if insurance wanted. Please include alternates or a SASE. 10% down will hold orders for three months. Codes: g=good vg=very good fi=fine nm=near mint poc=piece out of cover pm=pages missing cov=coverless 10% off orders over $25.00.

Amazing Adventures
#3 .75
#10 .50
#12-15,17 .40
#19-21,23,25-27 .35
#29-35 .30

Astonishing Tales
#6, ~~10~~ Smith .50
~~#11~~, 13-16 .40
#18-23,26,27 .35
#29-35 .30

Avengers
#7 Fi 4.25
#10g &11g both 1PM 1.25
#21,25,26,30 1.25
#27vg, ~~32~~, 37, ~~39~~ .75
#46,56, ~~59, 60~~ .60
#62,64,68-70,78 .50
#67 Smith .60
#80-83,87,90 .45
#~~99~~, 101-109 .40
#112-130 .35
#122fi,132-135 .30
Annual #2 1.75
Giant Size #3-5 .65

Captain America
#104-107 .75
#112,114, .60
#118-120,123,129 .50
#~~133~~, 135, ~~139~~, 140, ~~143~~ .45
#148-154,156-159 .40
#161-169,171-179 .35
#180,182-190 .30
Special #2 .65

The Cat
#1 Wood .75
#2-4 .45

Captain Marvel
#3,5 1.00
#6-9 .75
#11-12,15,17-21 .50
#23-25,29,30 .40
#31,32,34,35 .35

Chamber of Darkness
#1 1.00
#2 Adams, 3 Smith .80
#5,8 .50
Special #1 .60

Conan
#26,27,29,30 .75
#26fi,27fi .60
#32-40 .45
#41,43-50 .35
King Size #1 1.75
Giant Size #1 1.00
Giant Size #3 .75

Creatures on the Loose
#18-20 .40
#21 Steranko .60
#22-28 .35
#30,32,34 .30

Daredevil
#31-37,39-41,43-45,49 .60
#52-55,57,58,62-64,69 .50
#73,77-79,83-86,88 .45
#54fi,90-100 .40
#101-115 .35
#116-121 .30

Deadly Hands of Kung Fu
#1 2.00
#3-5 1.50
#6,7 1.00

Defenders
#6,7,9,10 .50
#16,20,21 .40
#22-30 .35
Giant Size #2-4 .75

Doc Savage
#1 1.00
#2&3 Steranko .75
#5-8 .40

Doctor Strange
#178-180 .50
#2-5 .40
#6-10 .30

Fantastic Four
#16 poc 5.00
#24 poc 3.25
#37 3.00
#44g,57fi 1.00
#56-59 1.25
#65,66,70 1.00
#75,78-80,82-86,89 .80
#93-95,97-99 .60
#105,106,108,110 .50
#112-114,116,119 .45
#124-129,132,134-137 .40
#130 Steranko .50
#139-141,143-150 .35
#151-157 .30
Special #4-5 2.00
Special #6-7 .75
Special #10 .60
Giant Size #3,4 .75

Dracula Lives
#6-10 1.00
Giant Size #2-4 .60

Fantasy Masterpieces
#4 1.50
#8-9 1.00

Frankenstein
#1 .75
#2-5 .50
#6-7 .40
#9,11-13 .35
#14-18 .30

Ghost Rider
#1 .50
#2-5 .35
#8 .30

Hulk
#106,107,109,110 .75
#114-117,119-123 .60
#125,131,132 .50
#146,150-157,160 .40
#161-177 .35
#181,183-190 .30
Special #1 Steranko 1.25
Special #2 .75

Iron Man
#5 .75
#6-8,10-13,15-21 .50
#27,28,31,33,34,36 .45
#48-52 .40
#53-56,58-65 .35
#66-68 .30
Special #2 .75

Iron Man & Sub-Mariner
#1 one shot 2.00

Jungle Action
#1 .50
#2-4 .40
#5,7-9,11 .35
#12,15 .30

Ka-Zar old series
#3 .75

Ka-Zar
#1 .50
#5 .40
#6 .35

Kull
#4-6 1.25
#7-10 .85
#5vg .75
#11-15 .50

Man Thing
#1 1.50
#2-5 .75
#6-11 .50
#14-17 .35
Giant Size #2,3 .75

Marvel Collector's Item
#11,15-17 .75
#21,22 .60

Marvel Double Feature
#1 .50
#2-5 .35

Marvel Feature
#3 .60
#4-8 .40
#10-12 .35

Marvel Spectacular
#1 .65
#3-5 .40
#6-7 .35

Marvel Premire
#2 .75
#5,6 .45
#11-13,15 .40
#18-21 .30

Marvel Spotlight
#4,5 .75
#8 .50
#10,11 .40
#12-15,19 .35

Marvel Super Heroes
#1 3.00
#13,17,19 1.00
#23,29,31 .75
#32,33,35-40 .40
#41,42,50 .35

Marvel Tales
#3g,4fi 1.50
#4 2.00
#12-14 1.00
#17,21,22,24,29,33 .50
#36,38,40 .35
#44,46-51 .30

Marvel Team-Up
#5,7,9,10 .60
#11-15,18-20 .45
#23,24,26-30 .35
#32-38 .30

Marvel Triple Action
#3 .75
#4 .50
#7-9 .40
#11-17 .35

Marvel Two In One
#1 .75
#2,4,5 .40
#8 .30

Nick Fury
#2-5,7 Steranko .75
#9,11-14,18 .40

Powerman
#2-5 .60
#7,10 .50
#11-19 .35

Planet of the Apes
#1 2.00
#3-5 1.50
#6-10 1.00

Savage Sword of Conan
#1 Smith 2.50
#2 Adams,3 Smith 1.75

Savage Tales
#2fi Williamson,Smith 5.00
#2nm part of margin gone 5.00
#3 Smith, Sternako 4.00
#4&5 Adams 2.25
#6 1.25

Shanna
#1 .75
#2,4,5 .40

Shield
#1 Steranko .60
#2-4 teranko .35

Silver Surfer
#6 2.50
#8-11 2.00
#13 1.50

Spiderman #73,74,77 .75
#88 .50
#108,110-118 .45
#120-131,133-139 .40
#141-150 .35
#151-155 .30
Annual #6,7 1.00
Annual #9 .60
Giant size #4 .75

Tower of Shadows
#1 Steranko 1.00
#2 Adams,3 Smith .80
#4,8 .40
#5-7 Wood & Smith .60

Mint Sets and runs-MINT
Beware #1-6,8 2.25
The Cat #1-4 1.75
Captain Savage
#2-8,10-16 4.75
Chili #1,2,4-12,14,16 3.00
Combat Kelly
#1-5,7-9 2.00
Crypt of Shadows 1-8 2.50
Doc Savage #1-3,5-8 3.50
Jouney into Mystery
#1-3,5-8,10 2.50
Mad About Millie
#4-8,10-12 2.00 Millie
the Model #171-182,
185,186 3.00
Red Wolf #1-8 2.75
Shield #1-4 1.50

Good Until May 31, 1976

CENTRAL NATIONAL WSA BUREAU NO. 489

COMICS
MARVELS, DC'S - CHEAP

CENTRAL WSA BUREAU 768 NATIONAL NO.

ERIC KEITZ
2425 WILLIAMSBRIDGE ROAD
BRONX, N. Y. 10469

TERMS

ALL Books listed are vg or better most are better especially the newer ones but no all mint orders will be acepted unless its on the newer stuff because most of that is mint anyway, mint orders must list alternates and will be givin 2nd preference. PLEASE list as many alternates as possible, they will speed up your order plus you get first choice on books and my thanks, I hate to give partial refunds and will send back orders that I can only fill a tiny bit of, PLUS if enough alternates are listed so I have more than needed, I throw in extras cause I love ya all. Postage is 40¢ for 1-20 books 55¢ for 21-35 and 75¢ for 36-up and I insure all orders at my expense. Codes used this ad are fa-fair g=good vg=very good fi=fine nm=near mint m=mint ts=taped spine poc-peice out of cover. Postal Money orders are the best, checks are fine but might delay order. (212)-882-0767-3-10 pm Orders under $10 enclose a stamp and over $10 a S.A.S.E. MANY copies of some books dt=date MINIMAL ORDER-$3.00

MARVELS
SILVER SURFER-1g-fa-$1.50 1-$4.25 2-$2.75 3panel missing-$1.00 4-7-$2.25 7-10-$1.75 13-18-$1.25
MASTER OF KUNG FU-15-65¢ 16,17-50¢ 18-20-30¢ 21-37-dt. 25¢
MARVEL FEATURE-3-75¢ 4-6,8,10-30¢
MARVEL PREMIRE-2-65¢ 3-85¢ 4-75¢ 5,7-35¢ 15-35¢ 16-28-25¢-date
MARVEL TWO IN ONE-5,6,8,9-30¢
TALES TO ASTONISH-36-$5.50 37-$3.50 41poc-65¢ 47-$2.00 49-ts-$1.25 51,57,60-$1.25 53&,54ts,55,56poc-35¢ 62,64-66,69,70-75¢ 61,63,67,68g-30¢ 71,72,74,82-86,92-94,96, 98,101-45¢ 76,78,85,90,91,97g-25¢
THOR-104fa-$75¢ 112-$1.50 122,123,125,126-85¢ 131,135,137,-65¢ 144,155,157,159,160-50¢ 166,167,168,169,172-174,175,177-40¢ 180,181-$1.00 230-245-25¢
CONAN#2-$8.50 4,5-$5.00 7,8,-$3.50 11-$3.00 12-15-$2.50 19,20-$2.00 21-24-$1.75 25-$1.25 27-30-75¢ 31,33-40-55¢ 37-$1.00 41-45-45¢ 46-50-35¢ 51-60-dt30¢
DEFENDERS-3-3-75¢ 7,9-50¢ 21-33-30¢
HULK-4marked,g-$3.50 162,167,178,183,184, 186,188-30¢ 192-197-25¢ ANNUAL 2-$4.60fa-
CAPTAIN AMERICA-101-75¢ 103,105-107-60¢ 111,113-75¢ 110,118-35¢ 121,122,128,129-45¢ 132,134-40¢ 149,150,158,160-35¢ 163,164 170-179-30¢ 181,183,185,186,189,192-25¢ 193-35¢ 194,195-30¢-dt ANN-2-50¢
IRON MAN AND SUBMARINER-1-$1.50
X-MEN-5fa-g, 6page miss. $1.00 7poc 75¢ 9-$2.00 14,16-20-85¢ 21,24-26,28-30-65¢ 31,32,35,37-39-50¢ 43-49-40¢ 56-63,65-75¢ 70,75,79,81,86-91,97-25¢ ANN.1-75¢ 2-45¢
CAT-1-35¢ 2,3-25¢
ASTONISHING TALES-1-60¢ 8,10-50¢ 9,11,15, 19,22-24-25¢ 25-30¢ 26-34-25¢ -dt
SHIELD-4-50¢ 6,7,8-40¢ 13,16-18-35¢ 12-75¢
DR STRANGE- 11-13-dt-30¢
POWERMAN-11-20-30¢ 21-29-25¢
CAPTAIN MARVEL-5-60¢ 9-50¢ 13,16,24-35¢ 37-39,42-30¢

Next ad will be alphabetized
MARVEL TEAM UP-2-$1.30 3-5-85¢ 6-10-65¢ 11-20-40¢ 21-30-30¢ 31-44-dt.-25¢
SPIDERMAN-7nm 1/4 cover gone $4.00 78, poc back-$5.80 11?fa-$1.00 30g-$1.00 128-130-50¢ 133-140-35¢ 141-154-dt.-30¢ ANNUAL-1ts-$3.00 4,5,8-50¢ 6-8-50¢
AVENGERS-10-$3.00 10,11-miss.pin up-$1.00 14, 17,19,20-$1.50 21-23,27,28-85¢ 25,26,29-8-30¢ 31,32,36,38-40-65¢ 42,44,48-50-60¢ 51,53-57-50¢ 95,96-$1.00 100-75¢ 110,116,117-35¢ 124,128 130,131,134,135,141,143-145-dt.-30¢
FANTASTIC FOUR-10g-vg,pan. miss. $6.50 20pan. m,g-$2.00 21poc-$1.00 29g-vg $2.50 34-33,35,39-$2.50 41,42,45-47, 49-$1.25 49poc 50fa-50¢ 55,56-85¢ 62,64,65,68,74-77,80-60¢ 69g-35¢ 81,82,86,92-50¢ 105-108,110-35¢ 111-115,117-120-30¢ 116-45¢ 127,132,136, 137,139,140+30¢ 140-145-30¢ 146-167-dt-25¢ ANNUAL-10-50¢
DAREDEVIL-8-$2.00 9marked 50¢ 11,12 14,16,17,20-85¢ 15,17,18-g 35¢ 21-24 26,28-70¢ 29,27g-30¢ 33,35,36,40-50¢ 51,58-75¢ 42,81-45¢ 80,83,85-90-30¢ 95-101,103,109-121,124,131,132-25¢
IRON MAN-2-85¢ 3,5,7-10-60¢ 11-13,18, 19-50¢ 21,23,27-30-45¢ 31-33,36,38-40-40¢ 41-49,50-54,57-60-35¢ 61-70-30¢ 71-84-25¢-dt ANNUAL-1-$1.00 2-50¢
SUBMARINER-2-75¢ 4,7,9,10-60¢ 11,12,14 17,18-50¢ 22,24-29-45¢ 31,36-38-40¢ 56,59,60,-30¢ 64,66,68-25¢
RED WOLF-1-35¢ 2-9-20¢
SHANNA THE SHE DEVIL-1-40¢ 2-5-25¢
AMAZING ADVENTURES- 18(ADAMS,KILLRAVEN 40¢ 19-25 26-34-25¢
SHIELD(NEW)- 1-35¢ 22-5-25¢
WARLOCK- 1-$1.00 11-dt-30¢
STRANGE TALES-152-1?4 161,162,165-45¢ 170-177-25¢ 126g-25¢ 139-50¢ 148-35¢

1973,N.Y con book op-$1.50

P.1

KEITZ-COMIX

CENTRAL WSA BUREAU 768 NATIONAL NO.

ERIC KEITZ
2425 WILLIAMSBRIDGE ROAD
BRONX, N. Y. 10469

WORDS- I humbly admit that I run one of the best mail order business operation's around, service is usualy speedy books are packed very securely, expecially the large ones(70 or more) which are custom made,six peices of card-board specially fitted and have test strenth of 250lb's.These take hours to make.

My prices are some of the best around,these days who sells so many books at face price, comics will be 30¢ in a few days but I will still sell some titles for 25¢.I dont go to conventions anymore its mail order only. The noticeable decline in my stock resulted from me using comic money to pay off my creditors formerly amounting to over $800, my entire business was started on loans. If you doubt my prices are fair tell me why I have sold more comics to dealers than to fans! Sorry to a few of the folks that ordered from me last ad that had there orders come slow my books got held up at a convention which I lost my shirt at,oh well...

DRACULA-2-50¢ 7,8-35¢ 16,17,19,21,23-25, 41,42-date 25¢
SUPERNATURAL THRILLERS-1-65¢ 3-50¢ 2,4,5-45¢ 7,10-30¢
WORLDS UNKNOWN-1-50¢ 3,5,7,8-30¢
MARVEL SPOTLIGHT-3-55¢ 5-8-45¢ 9,11,12-30¢13,17,26-25¢
TOWER OF SHADOWS-2-75¢ 3,5,7-50¢ ANN-1-50¢
CREATURES ON THE LOOSE-16-18-40¢ 20,21-50¢ 22-30¢ 23-33,35-25¢
GUNHAWKS-1-30¢ 2-6-20¢
KA-ZAR GIANT-1-65¢ 2,3-40¢
MARVELS GREATEST-33-35-25¢ 39,40,42,44, 46,48-54-20¢
MARVEL TRIPLE ACTION-1-60¢ 2-4-40¢ 5-10-30¢ 11-24-20¢ GIANT-1-40¢
MARVEL COLLECTORS ITEMS-3-60¢10,15,16-35¢ 22-30¢
MARVEL DOUBLE FEATURE-1-30¢ 2-8-20¢
MARVEL SPECTACULAR-1-30¢ 2-13-25¢
TALES OF SUSPENSE-38pr.$1.00 40vf-2 small holes punched in spine $7.50 43-$4.00 47,48-$2.00 50-$1.75 52,57,58-75¢ 51,53 60g-40¢ 64,66-70-75¢ 71-99-50¢
MORE SUBYS-1-$2.00 3-65¢ 8-60¢ 13,15,19 20-50¢ 21,23,30-45¢ 33-35,39,40-40¢ 41-47 35¢ 69-25¢

B&W MAGAZINES
UNKNOWN WORLDS OF SCI. FI-1-$1.25 2-6-$1.00
DEADLY HANDS OF KUNG FU-2-12-75¢ ANN-1-$1
PLANET OF THE APES-1-$1.25 2-16-95¢
SAVAGE TALES-2g-$1.50 4-$1.25 5-$1.10
MARVEL PREMIRE-1-4-$1.10
LEGION OF MONSTERS-1-$1.25
MONSTERS UNLEASED- 1-75¢
DRACULA LIVES-1-75¢ 6-55¢
DOC SAVAGE-1-$1.10 2,3-$1
MONSTERS OF THE MOVIES-1-5-65¢
EERIE-12,22,23,54,55,56,61,63,69-75¢
SPACE 1999* 1-$1.25
* SPECTACULAR SPIDERMAN-2-$2.00

FRANKENSTEIN-1-80¢ 2,3,5-50¢ 7,9-17-25¢
MAN-THING-10-35¢ 11-13,15-22-30¢
JUNGLE ACTION-1-50¢ 2,4-13,18-20-30¢
GHOST RIDER-1-50¢ 2-5-30¢ 5-12,16-25¢
WEREWOLF-1-75¢ 2-50¢ 3-7-40¢ 7-10-30¢ 11-16-25¢ 17-32-20¢
FEAR-11-65¢ 15,18-40¢ 20-30¢ 21-29-20¢
CHAMBER OF DARKNESS-2-40¢ 5-30¢ ANN-1-50¢
KULL-10-50¢
COMBAT KELLY-1-25¢ 2-6,8-20¢
KA-ZAR-1-65¢ 4-7-30¢ 14-25¢
FANTASY MASTERPEICES-1-$1.50 2,3-75¢ 4-7 65¢ 8-11-55¢
MARVEL SUPERHEROES-1-$1.50 13-15-50¢ 18-20-45¢ 21-30-30¢ 31-48-20¢
MARVEL TALES-1fa-$2.00 3-5-75¢ 14,16,18- 35¢ 25,27-30¢ 32,35-43,46-53-20¢
SPECIAL MARVEL EDITION-1-55¢ 2-4-40¢ 6-12-20¢
CHAMBER OF CHILLS-1-30¢ 2,4-50¢ 4,8,9-20 22-30¢
MARVEL PRESENTS-1-30¢ 3-35¢
SUPER VILLAIN T.U-1,2-30¢ 4-25¢-dt
INHUMANS-1-35¢ 2-30¢ 3-dt-25¢
CHAMPIONS-1-30¢ 2,3-25¢
GIANT SIZE MARVELS-CHILLERS-1-55¢ DRAC.-2-50¢ CREATURES-1-45¢ WEREWOLF-2-4-50¢ CONAN-1-$1.00 2,3-80¢ 5-50¢ X-MEN-1-75¢ MASTER OF K.F-1-60¢ 2-4-50¢ DEFENDERS-1-65¢ 2,3-50¢ SUPERSTARS-1-45¢ F.F-2-4,6 45¢ MAN THING-1-60¢ 2-50¢ SUPERHEROES-1-40¢ SPIDERMAN-1-55¢ 2-4-50¢ AVEN-1-50¢
KULL AND THE BARBS-1-$1.25 2,3-$1.10
SPIRT-3-5-$1.7,8-$1.00
NATIONAL LAMPOON-7/73,9/73,12/73-65¢ 1/74-9/74,11/74,1/75,2/75-50¢
MAD-34m-$4.00 58g-75¢ 59-$1.10 93,99-50¢ 65-65¢
CREEPY-61,62,65,74,75-75¢
VAMPIRELLA-1935,36-75¢
HAUNT OF HORROR-1-75¢ 2,4,5-65¢
SAVAGE SWORD OF CONAN- 1-$3.00 2-$1.75 3-5-$1.50 6-10-$1.25

9 coverless E.C's many with holes in binding,mostly shook and S.F overstreet- $180 in mint, me $40.00 great stuff, inquire

ERIC KEITZ (212)TU2-0767
2425 WILLIAMSBRIDGE ROAD 3-10pm
BRONX, N. Y. 10469

D.C

ACTION-268-270-$1 272,273,281-75¢ 302,329g-30¢ 307-50¢ 313,314,323,324-330-40¢ 331, 337,339-35¢ 341,343,348,351,362-364,368-30¢ 377,387,393,395,398,399,402-412-25¢ 414-424,426-442,444,446-20¢
ATOM-2-$3 3-2.75 4,5-$2.25 6,7-$1.25(2-7vf-m) 8fa-g 75¢ 19m-75¢ 21-60¢ 22-50¢ 36-38-35¢ +HAWKMAN-42,45-30¢
ANTHRO-1-45¢ 3-5g-20¢
AQUAMAN-26,27,29-35¢ 43,48,53-55-30¢
BRAVE AND BOLD-83,85-35¢ 95,100-25¢ 105-111,122-20¢
CHAMPION SPORTS-1-25¢ 2,3-20¢
CHALLENGERS OF THE UNKNOWN-14,16,17-$1.00
DETECTIVE-320-65¢ 417,420-428,432,436,446, 455-20¢ 437-35¢
FLASH-113g,114poc$1.50 114,117,119,120,123-$2.65 121,122,124,125,127,130-$1.50 126fa-g 129poc-80¢ 131,133,136,137,140-90¢ 141-150 75¢ 151,155,156,159-65¢ 153,154g-40¢160-80¢ 161-170-45¢ 172,179-191 194-200-35¢ 201-212,214,215-25¢ 220-225,227-230-20¢
JUSTICE LEAGUE-2vf-$7.00 4-6g-$4.00 7pr-fa-$1.00 14,17fa-pr-65¢ 24-85¢ 31-65¢ 38g-40¢ 59,66-40¢ 82,84,86,91,96,98-25¢ 101,105-20¢
LEGION OF SUPER HEROES-2,3-25¢
METAL MEN-10-65¢ 14,15,17-20-40¢ 21,22,28-30-30¢ 37,41-25¢ 42-20¢
PLOP-1,5-30¢ 2-4,6-10,13,16,18-20¢
SECERT ORIGINS-1-30¢ 2,7-20¢
SHAZAM-1-35¢ 2-20¢ 3-7,9-11-20¢
SUPERGIRL-1-35¢ 2-25¢ 3-10-20¢
SUPERMAN-115-$2.75 140-$1.50 149g-85¢ 152,156-75¢ 167,168,171,174-179,183-65¢ 182,184,186,187,197-50¢ 192,198-200-40¢ 202,204,210-35¢ 219,226,228,229-30¢ 231-237 243,244,247,249-25¢ 250,253,255,257-277,279 280,282-20¢
SWAMP THING-1g-$1.25 1-vg $1.75 16-23-25¢
TARZAN-200-35¢ 207-75¢ 208-45 209,210-35¢ 211-215-25¢ 216-229,236-20¢
WORLDS FINEST-126,128-50¢ 133,134,136-40¢ 142,156,158,-30¢ 171,174,182,186,190,195, 196-25¢ 204,205,208-220-20¢

OTHER COMPANIES,NEW D.C'S,LATE ADDITIONS,GIANTS,WANTS, ECT.....
ATLAS COMICS-Almost any comic by them 1-35¢ 2-dt-30¢ no IronJaws1st alts
ALmOST ALL 100 PAGE SUPER SPECTULARS-45¢
B-MAN-1-30¢ 2-6-25¢ great!!!
YANG-1-5 -20¢
SPACE 1999-1-35¢ 2-30¢
GREEN LANTERN-6,9-$2.50 11,12,17-$1.50 14,15g-85¢ 28-70¢ 33,36-55¢ 45-50-45¢ 61-74-35¢ 86-89-$2.00
MY WANTS
WILL TRADE FOR HULKS,CAPS,SUBS,IRON MAN-in trade $30.00 per set just send,sep iss write HOWARD THE DUCK-1-40¢STARLIN STRANGE TALES*35¢ just send,need spidys most marvels just write, need FANZINES,Badtime Stories,Heritage 1a,Corben stuff,PHASE anything,write -THESE D.C PRICES WILL NOT BE REPEATED. only 5 complete refunds last ad, many copies of most stuff, order,I'm poor,HELP

KIRBY
*MR MIRACLE-1-$3.00 2-$1.50 3-5-85¢
*7-9-50¢ 10-18-35¢
*FOREVER PEOPLE-1-$3 2-$1.50 3-5-85¢
*6-9-50¢ 10,11-35¢
*NEW GODS-1-4,9,10-same as above
*JIMMY OLSEN-133-$1.25 134-75¢ 135-139-55¢ 141-148-45¢
*OMAC-1-35¢ 3-6,8-25¢
*DEMON-1-75¢ 2-40¢ 3-5-35¢ 6-8,16-30¢
*SANDMAN-1-30¢ 2,6-25¢
*KAMANDI-5-9-35¢ 13,15,19,38-30¢ 2-50¢
*BOY COMMANDOS-1-30¢ 2-25¢

BATMAN-127g-$1.50 182,185,199-30¢ 233,235,236,239,241,242,246,247,249 252,253,265,270,272,273-20¢ ANN-1-$6 3-$2
D.C SPECIAL-15-50¢(Plastic man,great!)
FROM BEYOND THE UNKNOWN-11,13,15,17-25
HAWK AND DOVE-1g-65¢ 1-$1. 2-65¢ 3-30¢
HAWKMAN-14,18,26,27-45¢
JIMMY OLSEN-38g-60¢ 52g-50¢ 51,54-85¢ 66-75¢ 90,100-45¢ 102,103,106-108-35¢ 112,114,116-118,124,128,129-30¢ 132, 140-35¢,149-163-20¢
KORACK-46-65¢ 47,48-35¢ 49,50-25¢ 51-59-20¢
LOIS LANE-7fa-$2 62-40¢ 88,89,94,95-35¢ 102,105-107-25¢ 111-120,124-126 128,130,136,137-20¢ ANN-1-$1.50
PHANTOM STRANGER-20,22,24,27,28-35-20¢
PREZ-1-4-20¢ RIMA-1-35¢ 2-6-25¢
SHADOW-1-50¢ 2,3-30¢ 4,5,8-10-25¢
STRANGE ADVENTURES-118,119,124-50¢
SUPER D.C GIANT-s-24,s-26-40¢
SUPERBOY-55g-$1.75 107-65¢ 111,113g-40¢ 125,129-50¢ 150,152,158-30¢ 169 171,174,178-183,186-187-25¢ 189,192, 194-20¢ (LEGION)-184,188,193,195,197-201,203,204,207-30¢ 213-215-25¢
ANNUAL-1-$2.00 FLASH ANN-$2.50
TEEN TITANS-34,38,40,41,43-25¢
WITCHING HOUR#1-75¢ 12,13-50¢ 30,37-20
WEIRD WORLDS- 1-50¢ 2-10-30¢
WONDER WOMAN-78g-vg-$1.00 91fa-g-75¢ 158,171,177,179,180,182,189,192,193-25¢ 199,200-35¢ 205-210,212,213,215-20

PLASTIC MAN-1-$1.00 11-25¢
MANBAT-1-30¢ 2-35¢
KOBRA-130¢ SERLOCK HOLMES-1-25¢
ALL STAR-58,59-30¢ JUSTICE INC-1-4-30¢
KUNG FU FIGHTER-1,3,5-25¢ 2-35¢
FREEDOM FIGHTERS-1-30¢ KONG-1-3-30¢
JOKER-1-30¢ 2-5-25¢ BEOWOLF-1-40¢ 2-6-30¢ TOR-1-30¢ 2-6-25 CLAW-1-35¢ 2-6-2
STALKER-1-35¢ 2-4-30¢ 1st ISSUE SPECI 1-35¢ 2-11-25¢ no 8

JOHN DOBSON 451 D'ARCY ST. NEWMARKET ONTARIO CANADA L3Y 1M9

All items are near mint condition unless o/w noted. Please add .50¢ postage per order. Thank you.

FOREVER PEOPLE / THE NEW GODS / MR. MIRACLE
1 .... 2.50
2-5 .... 1.30
6-10 ...... .90
11-15 ..... .55
16-18 ..... .40

KAMANDI / THE DEMON
1 .... 1.50
2-5 .... 1.00
6-10 ...... .75
11-25 ..... .50

SWAMP THING
HOS 92 .... 7.50
1 .... 3.00
2-5 .... 1.20
6-10 ...... .75
11-20 ..... .45

TARZAN
207 .... 1.35
208 .... 1.00
209, 210 .. .75
211-221 ... .55
226-229 ... .40
230, 232 .. .60
236 .... .40
Spec. #19 100 pages .75
Digest #1 .75
Ltd. Collectors Edition #1 1.25

SWORD OF SORCERY
1 .... .90
2-5 .... .60

WEIRD WORLDS
1 .... 1.10
2-6 .... .70
9, 10 ..... .45

CONAN
28-35 ..... .80
36-45 ..... .50
46-52 ..... .35

DOC SAVAGE
1 .... .90
2, 3 ...... .65
4-8 .... .45

KULL
6-10 ...... .80
11-15 ..... .50

THONGOR
22 .... .75
23-29 ..... .45

KORAK
46-57 ..... .60

OMAC
1 .... .70
2, 3 ...... .45

RIMA
1 .... .75
2 .... .50

SANDMAN
1 .... .75

THE SHADOW
1 .... 1.10
2-4, 6 .... .70
5, 7, 10, 11 .45

SUPER. THRILLERS
3 (REH: Valley Of The Worm) 1.00

MASTER OF KUNG FU
15 (1st) ... .85

SHAZAM
Ltd. Collectors Edition #1 1.25

-MAGAZINES, ETC.-

PLANET OF THE APES
1, 2 ...... .90

IN DAYS OF THE MOB
1 (Kirby) .... .75

THE SPIRIT WORLD
1 (Kirby) .... .60

KIRBY PORTFOLIO
1 (1971) 3.50

BLAZING COMBAT
2 .... 2.75

THE SPIRIT
1 .... 1.75

HIS NAME IS SAVAGE
1 (1968) only issue by Kane ... 4.00

WEB OF HORROR
3 (Stories by JONES, WRIGHTSON, BRUNNER, KALUTA, COVER WRIGHTSON) 3.50

MEN. FALLS GAZETTE
14, 15 .... 1.25
17-25 ..... .85
46-52, 54-57 .50

GOLDEN FUNNIES
1-3, 5-15 ... .80
16-40 ..... .60
41-61, 63-66 .45
(becomes VINTAGE FUNNIES with #16)
AS A SET 35.00

FAVORITE FUNNIES
1-12 ...... .70
AS A SET 6.00

FRAZETTA: LORD OF THE RINGS PORTFOLIO 35.00 SOLD

-'ZINES-

COMIC DETECTIVE RESEARCH SOCIETY
1-3 .... .75

COMIC FANDOM MONTHLY
6, 7 ...... .60

CAPTAIN GEORGE'S WHIZZBANG
8, 12 ..... .80

THE COLLECTOR
28 .... 1.00

DOC SAVAGE READER
1 .... .50 SOLD

T.B.G. FANDOM SPECTACULAR 1972
4.00

GREMLIN
2 .... .75

GOLDEN AGE COLLECTOR
1 .... 1.75
2 .... 2.00

-PB'S-

JACK VANCE
City of Chasch
Servants of Wankh
The Dirdir
The Pnume
The Dying Earth
(All Ace 1st @ 1.25 each)

JOHN JAKES
Brak The Barbar.
B. vs Sorceress
B. & Mark Demons
@ 1.00 each

G-8: 1-4, 6 (Berkley) 2.00 ea.

ALEX RAYMOND: Jungle Jim (1/3rds) 10/20/35 thru 1/12/36 all vg @ 1.50 ea. or run of 13 wks for 16.00

MIKE AND STUART FRIEDLANDER / 6367 BURCHFIELD AVE. / PITTSBURGH, PENNSYLVANIA 15217

HELLO OUT THERE.WE'RE SELLING THE FOLLOWING COMICS AT A SUPER SALE PRICE.ALL ARE IN AT LEAST VERY GOOD TO MINT CONDITION WITH MOST BEING VERY FINE-NEAR MINT. PLEASE AD FIFTY CENTS (50¢) POSTAGE ON ALL ORDERS. 30¢ INSURANCE IF DESIRED. OTHER TERMS: G=GOOD F=FAIR P=POOR. THANKS TO ALL WHO ORDER...IT IS APPRECIATED.

ALL FLASH #4 (P) $12.00
ALL FLASH #7 (F) 8.50
AMAZING SPIDERMAN
52 (F-G) 45¢
55,66,78,100 (P) 25¢
58,90,105,115,123 35¢
[illegible] 30¢
138-154 27¢
AVENGERS #4 (P) 1.00
62 (G) 40¢
ANNUAL 1 (F) 1.50
BEOWULF 1 30¢
BRAVE AND BOLD 113,121,123 25¢
CAPTAIN AMERICA #100 1.00
C.A. ANN #1 (G) .35¢
CAPTAIN MARVEL #1 1.50
CAT #1 .40¢
CHAMBER OF CHILLS #1 .30¢
CHAMPIONS #2,3 .30¢
CLASSIC ILLUSTRATED #136,144,152 .20¢
CREATURES ON THE LOOSE MINT SET #30-37 3.00
DAREDEVIL #5 (P) .50¢
" ANN. #1 .50¢
DETECTIVE #292,303 .30¢
FANTASTIC FOUR
#4 (F) 15.00
#7 10.00
#25 (F) 1.00

FLASH #18 $15.00
(ON FLASH #18 THE CORNER IS OUT BUT THE COMIC IS IN GOOD-VERY GOOD)
FORBIDDEN WORLDS #83 .40¢
GHOST RIDER #1 .50¢ 10 .25¢
HUMAN TORCH #1 .30¢
JOKER #1 .30¢
JUSTICE LEAGUE (COVERLESS) #10 .20¢
MARVELS COLL. ITEMS #1 .75¢
MARVEL FEATURE #1 .25¢
M. SPOTLIGHT (1st G.R.) 4 .20¢ 5 .40¢
M. SUPER HEROS #1 1.50 #20 .50
MARVEL TALES #1 3.50 (M.T. #1 IS IN F.)
MARVEL TALES #2 1.50
18,22 .30¢ 21(F) .20¢
FANTASY MASTERPIECES #9 .50¢
M. TEAM UP #12 .25¢
M. TRIPLE ACTION #1 .50¢
MONSTER OF FRANKENSTIEN #2 .50¢

LOIS LANE #10 5.00
DRACULA #18 .30¢
STRANGE TALES 100 1.00
115,116,124,129 1.00
132 1.00
X men #1 12.00
SUBMARINER #1 2.00
MATEL MEN # 6,16,25,27,33,34 (ALL F-G) ALL FOR ONLY 1.25
K.S. IRONMAN #1 .75¢
SGT. FURY #6 2.00
KAMANDI #1 .50¢
OMAC #2 .30¢

WELL?HOWS THAT FOR CHEAP PRICES? I HOPE THAT YOU FIND SOMETHING THAT YOU LIKE.IF FOR SOME REASON YOU HAVE TO CONTACT ME IMMEDIATLY, MY PHONE NUMBER IS 412-421-8218

TRADES WILL BE CONSIDERED. MY MAIN WANTS ARE HULK,,,CONAN,,GOLDEN AGE,

Wanted
Fantastic Four #1-20
Hulk 1
Tale to Astonish 27

Mike Friedlander
6367 Burchfield Ave,
Pgh. PA. 15217

JAMES ASCHBACHER 2665 QUARTZ ST., SANTA CRUZ, CALIF. 95062 (Tel. 408-475-8218)

WSA 1019 NO.

Hi!!! Thanks to everyone who has ordered from my past ads - one in every issue of TBG. Will accept cash, checks or money orders. Please enclose 50¢ extra for postage and insurance. All items are satisfaction guaranteed OR your money back! Will also trade for original movie posters from sci-fi, monster or horror films.

GOLDEN AGE COMICS (All comics are in at least GOOD condition.)
LITTLE ORPHAN ANNIE Four Color #52 (Fair, brittle & chips)...$5.00
LOONEY TUNES & MERRY MELODIES #60,73-76,78...$2.50@; #83,84,95...$2.00@
MICKEY FINN #4...$2.50
MILLIE THE MODEL #16 (Kurtzman's "Hey Look")...$1.00
MOTHER GOOSE Four Color #41 (Walt Kelly cover/Fair,no b-cover,tears)...$4.00
MUTT AND JEFF #20...$2.50
MY DATE COMICS #3 (Simon & Kirby art)...$2.50
NAMORA #1 (Sub-Mariner x-over)...$20.00
NATIONAL COMICS #44,60...$3.50@; #48 (missing last page)...$1.00
NEW FUNNIES #94...$3.00; #107,109...$2.00@; #132,142 (both Fair)...50¢@
NYOKA, THE JUNGLE GIRL #2...$9.00; #26...$2.50
OPERATION PERIL #7...50¢
OSWALD THE RABBIT Four Color #67...$4.00
OUR GANG COMICS #17...$12.00
PENNY #1...$2.00
PEP COMICS #59...$4.00; #66...$1.50
POLICE COMICS #37 (Fair,pieces out of cover)...$6.00
POLLY PIGTAILS #23...$1.00; #33...50¢
POPULAR COMICS #81 (3/4 cover)...$2.50; #112,115,116,120-22,127,128...$3.50@; #133,145...$3.00@
PORKY PIG Color #182,#191...$3.00@; Color #226...$2.50
PRIZE COMICS #53...$2.50

FAMOUS MONSTERS OF FILMLAND
#3 (3/4 cover)...$10.00; #4 (3/4 cover)...$10.00; #7 (VG)...$12.00; #8 (VG)...$12.00; #10 (no b cover)...$5.00; #11 (VG)...$10.00; #14 (VG)...$9.00; #15 (F1)...$9.00; #16 (VG)...$8.00; #17 (VG)...$8.00; #18 (3/4 cover)...$2.50; #19 (3/4 cover)...$2.50; #20 (no b cover)...$2.50; #21 (G)...$5.00; #22 (3/4 cover)...$2.00; #23 (3/4 cover)...$2.00; #24 (G)...$4.50; #25 (G,Special King Kong Issue)...$5.00; #26 (G)...$4.00; #30 (G)...$3.50; #31 (3/4 b cover)...$1.25; #32 (no b cover)...$1.25; #33 (VG)...$3.00; #34 (F1)...$3.00; #35 (F1)...$3.00; #36 (F1)...$3.00; #37 (F1)...$3.00; #38 (VG)...$2.75; #41 (NM)...$2.50; #42 (NM)...$2.50; #43 (M)...$2.50; #44 (M)...$2.50; #45 (M)...$2.50; #46 (NM)...$2.25; #47 (M)...$2.25; #48 (NM)...$2.25; #50 (M)...$2.25; #57 (G)...$1.50; #58 (VG)...$1.50; #59 (VG)...$1.50; #67 (M)...$1.50; #85 (G)...$1.50; #89 (F1)...$1.25; #91 (coverless)...50¢; 1962 YB (G,some coupons out cut)...$8.00; 1964 YB (G,coupon cut out)...$6.00; 1968 YB (M)...$3.50; 1970 YB (G)...$2.50; 1972 YB (F1)...$2.50

MOVIE POSTERS

806 Lexington Avenue
Suite 5F
New York, N. Y. 10021

Tel. 212-935-9614 Laurence Glassman

TERMS:ALL POSTERS ARE IN EXCELLENT CONDITION.ALL ORDERS ARE SENT POSTAGE PAID.
**PLEASE MAKE ALL CHEQUES/MONEY ORDERS PAYABLE TO:LAURENCE GLASSMAN.........

MOVIE DISPLAY POSTERS (22x28)

"Dracula"-Bela Lugosi poised over girl in negligee against background of cemetery and bats,full colour..1931............$6.00

Humphrey Bogart in "All Through The Night" full colour with Bogey holding a gun and scenes from the movie..1941............$7.50

"Gone With The Wind"-Gable carring Leigh against a fiery background, very bright colours..1939............$7.00

Laurel&Hardy in "March of the Wooden Soldiers" full colour poster,has good shots of this comedy pair..1934............$6.00

Rudolph Valentino in "A Sainted Devil" very dramatic poster in colour with good shot of Valentino..1924............$7.00

"Frankenstein"-Boris Karloff in the classic horror film,very striking poster,dark with some colour..1931............$7.50

"King Kong"-Kong holding Fay in his hands on top of the Empire State Building,beautiful poster,full colour..1933............$7.50

Mae West in "Every Day's A Holiday" full colour with a beautiful full length shot of Mae..1930............$6.00

** THEATER POSTERS

Rudolph Valentino in "The Sheik" good closeup of Valentino.11x17..1922..~~$3.50~~

Jean Harlow in "Hells Angels" Harlow in short lacy slip..11x14..1923..~~$4.00~~

Lon Chaney in "Hunchback of Notre Dame"Chaney as the Hunchback..11x17..~~$3.50~~

Charlie Chaplain in "The Gold Rush" 2 shots of Chaplain..11x17..1925..~~$4.00~~

John Barrymore in "Dr.Jekyl&Mr.Hyde,nice poster..11x14..1920..........~~$4.00~~

*THE ABOVE FIVE (5) THEATER POSTERS ARE NOW AVAILABLE FOR $2.75 EACH OR THE SET OF FIVE (5) FOR $12.00 POSTAGE PAID.....

PAUL RAY HUDSON
304 SPRINGMEADOW
MANCHESTER, MISSOURI 63011

ALL E. C. PRICES BELOW GUIDE, PLEASE ENCLOSE 75¢ FOR POSTAGE AND INSURANCE, ALSO A S.A.S.E.

CRIME SUSPENSTORIES #13 GOOD 7.50
HAUNT OF FEAR #16 VG PLUS 9.75
INCREDIBLE SCIENCE FICTION #30 GOOD 12.00
PICTURE STORIES FROM SCIENCE #1 GOOD 2.25
SHOCK SUSPENSTORIES #8 FINE 14.50
SHOCK SUSPENSTORIES #9 VG 7.75
SHOCK SUSPENSTORIES #17 VG 7.75
SHOCK SUSPENSTORIES #18
sm piece cvr gone ow gd. 5.00
TALES FROM THE CRYPT #36 VG 7.50
TALES FROM THE CRYPT #37 G-VG 6.75
TALES FROM THE CRYPT #39 VG 7.50

MASTER #60,61 G-VG 2.00@
CLASSIC ILLUSTRATED ALL 1ST ED.
114,115,116,120 FN 1.50@
97,104 FN 1.00@

DONALD DUCK
34 VG FN 1.25
39 VG-FN 1.25
50 FN 80¢
67 VG FN 50¢
69 VG 50¢
71 VG 50¢

HOUSE OF MYSTERY #5 VG 1.00
TUBBY #11,13 VG 50¢ @
GRAND SLAM #53 FN 1.50
HOWDY DOODY #6,10 FN [illegible] 1.00@
COLOR 227, 7 DWARFS FN 3.00
COLOR [illegible] 272 CINDERELLA VG 1.50
COLOR 331 ALICE IN WONDERLAND FN 1.50
COLOR 271 PORKY PIG fn 2.50
UNCLE CHARLIES FABLES #
#1 VG 2.50
#3 VG 1.50
#5 VG 1.50
DAGWOOD #1 VG-FN 2.00

PULPS PULPS PULPS
I HAVE 22 TOP NOTCH PULPS FROM 1929,1930 IN SOLID CONDITION. THESE ARE FOR SALE OR TRADE.

SAGA SAGA SAGA
I HAVE 28 SAGA MAGAZINES FROM 1953,54,55. ALL ARE IN FINE CONDITION. IF INTERESTED, WRITE.

WANTED WANTED WANTED
4 COLOR 82,86,98
MARCH OF COMICS 193,225,238
MOST LONE RANGER
TONTO
SILVER
ROY ROGERS #100-145

DONALD DUCK #32 VG FN 1.25
DONALD DUCK #47 FINE 1.00
UNCLE SCROOGE #29 VG 2.00
UNCLE SCROOGE # 35 G 1.00
W.D. C&S #174 VG 75¢
235 VG 50¢
242 VG 50¢

PAUL RAY HUDSON,
304 SPRINGMEADOW
MANCHESTER MISSOURI 63011
1-314-391-8916

Pagel

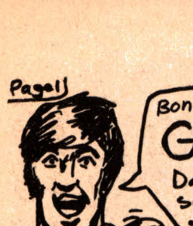

Bon Su-a an' hello dere, ladies and gentlemans, here's the GREAT MARVEL COMICS sale!! Da head goombah hisself, Ken Meyer Jr.(me, a course), is selling all his Marvels and Atlas(old Marvel) comics at dirt-cheap prices!! An' Ah need da money verrry badly, so buy, PLEASE!!!!!!!!!

KEN MEYER JR./1301E. 4100S. Rm. 503/
OGDEN,UTAH 84403.......25¢ postage, if possible, use postal M.O.'s
m.-mint,nm.-near mint,vg.-very good,g.-good,f.-fair,p.-poor cl.-coverless
X-small "kom" on top of first page

AMAZING ADVENTURES #'s 5-nm,7-vg,8-nm 1.25@/10-g,13-g x,14-vg x,11-f 40¢@/15-nm,16,17-m 30¢@/18-m 75¢,25,26-m 20¢,27-32-65¢@
ASTONISHING TALES #' 4-vg 75¢/6(3 pgs. gone from 2nd story)vg 10¢/7-9 vg 35¢@/10-g 50¢/11-nm 25¢/12-nm 60¢/25,32-m 20¢@
AVENGERS #9-g 1.50/42-g,43-f,47-nm 50¢@/55-nm,56,59-vg,64-nm, 40¢@/93-cl f 5¢/94-vg 50¢/97-vg 25¢/98-75¢/101-114-m 35¢@/115-135-m 20¢@/143,144-m 20¢@/SPECIAL #5-g x 5¢
CAPT. AMERICA #'s 104-106 nm 40¢@/111-nm 70@/112-cl 10¢/113-nm 70¢/119-cl 10¢/135-f x 10¢/148-m, 149-vg,151-154 m x 25¢@/136,139,144 g 35¢@/155-170 m 25¢@/171-184 m 20¢@/189,192-m 15¢@
CAPT. SAVAGE #4-g 10¢
CAPT. MARVEL #3-nm 35¢/10-nm,11-g,14-nm 30¢@/22-vg x 20¢@/23-nm 20¢/25-28 m 70¢@/30-34,36 m 60¢@/37-41 m 20¢@
CREATURES ON THE LOOSE #10-vg 1.50/17-nm,18-vg x 30¢@/20-m-25¢@/26-30,33,35,36 m 20¢@
CHAMBER OF DARKNESS #1-g 40¢/3-g,4-vg 60¢@/5,6-nm 25¢@
CONAN #'s2 4-nm 6.50@/6-nm 5.00/7-m,8-nm9-11-nm 3.50@/12-nm,13-m 3.00@/14,15-nm 2.50@/16-24-m 2.00@ 44-47,54,55,57,58-m 20¢@
COMBAT KELLY #'s 1,2-vg,3,6,9-m 10¢@

DOC STRANGE(new)#'s 1-3-m 1.00@/4-8-m 50¢@
DOC STRANGE(old)#'s 169,175,177-vg 50¢@/178-nm,179-g 30¢@/180,181-vg 25¢@
DOC SAVAGE #'s 4-8-m 10¢@
DEFENDERS #1-m 1.75/2-vg x 40¢/3-m,4-nm,5-12-m 30¢@/13-19-m 25¢@/20-24,26,28,32-m 15¢@
FEAR #'s 1,5-nm 20¢/10-12 nm 60¢@/13-17 m 40¢@/18,20-24 m 20¢@
FF #'s 30-g,35-vg,56,57 g 60¢@/59-vg,71-vg,82-vg 50¢@/94,99-nm 35¢@/110-vg,121-vg,125-vg 25¢@/127-vg,139,141-143 m 20¢@/144-149,151-156,158-167 m 15¢@/SPECIAL #10-m 10¢
FRANKENSTEIN #'s1-6 m 60¢@/2-vg,3-7 vg 30¢@/9-vg 20¢
FANTASY MASTERPIECES #1-nm 50¢/2-vg,3-7 vg 25¢@/9-vg,11-nm 20¢@
GHOST RIDER(old)#7-f x 10¢/
**(new)#'s 1,2,4-8 m 10¢@
GUNHAWKS #'s 1-7 m 10¢@
GIANT-SIZE SUPERHEROES(FF)#'s 1-5 m 25¢@
** SPIDEY #'s 1,4-m 25¢@
**DEFENDERS #'s 1,2-m 40¢@
**MAN-THING #1-m 40¢/2,3-m 25¢@
**CREATURES #1-m 15¢
**AVENGERS #'s 1-4 m 20¢@
**CONAN #'s 1-4 m 70¢@
**SUPERSTARS #1-m 20¢
**KUNG-FU #'s 1-4 m 70¢@
**X-MEN #'s 1,2-m 70¢@
** CAP MARVEL #1-m 40¢
HERO FOR HIRE/POWER MAN #1-vg 1.70/2,3-m,4,5-nm 70¢@/6-m,7-vg,8-15 m 40¢@/16-21,23,27 m 20¢@
HULK #'s 105-g,108-vg,113-g,116-nm 45¢@/127-cl 10¢@/144-g,151-vg,152-m,154-156 m,157,159-164 m 30¢@/166-168-m,170-190,192-196 m 20¢@/SPECIAL #4-vg x 10¢
IRON MAN #3-vg 60¢/7-cl x 5¢/39-cl x 5¢/43-g 25¢/44,45-g,48,49-m x,50-61 m 20¢@/62-70,72 m 15¢@
IRON MAN SPECIAL #2-vg 10¢
INHUMANS #1-m 60¢/2-m 20¢
IRON FIST #'s 1,2,3-m 70¢@

OLDIES →

ATLAS 60¢@
AMAZING ADVENTURES #3-f
BATTLEFRONT #5-vg
BATTLEGROUND #3-vg,5-nm
MAN # 25-nm
MEN IN ACTION #5-vg
NAVY ACTION #3-nm
WAR #26-vg
WORLD OF FANTASY #13-g

FICTION HOUSE 50¢@
FIGHT #77-vg
JUNGLE #81-vg,99-g
JUMBO #117-vg
PLANET COMICS #59,62,71-g
WINGS #107,108-g

QUALITY-1.00@
FEATURE #72-vg
Hit #37-g

KING-70¢@
FLASH GORDON #5-m
PHANTOM #22-nm
Mandrake #5-vg,7-nm

ASK about: paperbacks, magazines, fanzines, hardbacks, and comics(Tower, DC)

PAGE TWO/KEN MEYER JR./1301E. 4100s./OGDEN, UTAH 84406//INQUIRE ABOUT BRUCE LEE ART BY ME!!!!!
Rm.503 ↗ EL Cheapo is back again!!!

MORE OLDIES →
ACG-60¢@ GASP #1-vg, UNKNOWN WORLDS #36-vg
SHADOW #7-g, MIGHTY COMICS #46-g
ARCHIE-30¢@

JOURNEY INTO MYSTERY(new)#'s 3,4-m 20¢@
**(old)#'s 79,121-vg 60¢@
JUNGLE ACTION #1-m 10¢/5,6-m 35¢@/7-15 m 65¢@/17,18-m 50¢@
KA-ZAR(new) #'s 2,3,6-8 m 20¢@/12-m 40¢
KULL #1-m 3.00/2-g 1.25/10-m 35¢/11,14,15-m 25¢@
MARVEL SPOTLITE #1-cl x 10¢/3-cl 15¢/4-f 20¢/9-16 m 25¢@
**TALES #'s 6-vg,9-nm 10¢@
**PREMIERE #1-vg 1.50/2-m 60¢/3,4-m 1.00@/5-14-m 60¢@/16-25 m 30¢@
**SUPERHEROES 12-p 15¢/32,36-m 5¢@
**FEATURE #'s 4-8 m 35¢@/9-12 m 35¢@/
**(new-Red Sonja)#'s 1,2-m 40¢@
**TEAM-UP #1-vg 1.25/2-nm x 40¢/3,5,7,8-m 60¢@/9-m x 20¢/10-18 m 20¢@/19-31,34 m 20¢@
**GREATEST COMICS 48,51 m 5¢@
**TRIPLE ACTION #'s 8-nm,9,10-m 5¢@
**TWO-IN-ONE #1-m 1.00/2-6 m 40¢@/7,8,10-20¢@
**COLLECTORS ITEM CLASSICS #3-m 20¢
**PRESENTS #1-nm 15¢/3-m 20¢
**SPECTACULAR #6-m 5¢
**CHILLERS #3-m 15¢
MAN-THING #1-m 1.25/2-7 m 75¢@/8-14 m 45¢@/15-17 m 25¢@
NOT BRAND ECHH # 1-vg 50¢/2-5-g,8-12-vg 25¢@
NIGHT NURSE #3-vg 5¢
RED WOLF #'s5-8 m 10¢@
RAWHIDE KID #'s 31-g,63-vg,100-nm 5¢@
STRANGE TALES #'s 126-nm,127-f,134-vg nm, 1.00@/136-g,137-vg,138,139-g 70¢@/140-143-g,147-f, 30¢@/148-vg,149,150-nm,151-154-g,155,156-vg 60¢@/158,161,162-cl 20¢@/160-f 25¢/163-g,164-vg,165-vg 50¢@/166-g,167-nm,168-vg 50¢@/174,176,177-m 20¢@/178-181-m 70¢@
SHIELD(old)#1-vg 2.00/2-nm,3-g 1.25@/4-nm 40¢/5-vg 1.00/6,8-m,9-vg,10-nm,12-m,15-m 25¢@
SUBMARINER #' s 12-nm,17-vg 30¢@/35-vg,38-nm,42-vg,44-vg 25¢@/50-vg,51,52-m,54,56-72 m 15¢@
SPOOF #'s 1-5 m 5¢@
SGT. FURY #'s 74-nm,104,110,115,119-m 5¢@
SILVER SURFER #7-g 1.00/9-vg 75¢/13-vg,15-cl,16-m 70¢@
SUPERNATURAL THRILLERS #'s 8-15 m 20¢@
SHANNA #5-m 10¢
SPECIAL MARVEL EDITION(MASTER OF KUNG-FU #15-up)#4-vg 10¢/15-20 m 1.25@/21-27 m 75¢@/29-31,33-35 m 60¢@/36-m 50¢/37-m 20¢

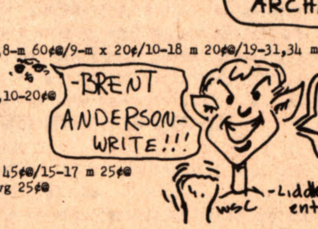

A BIG "GET WELL" to RON SIKES' DAD

SPIDEY SUPERSTORIES #1-m 20¢ SPECIAL #'s 4-g,8-nm 10¢@
SKULL THE SLAYER #3,4-m 15¢@
TOWER OF SHADOWS #1-g 60¢/2,3-vg,9-nm 20¢@
TALES TO ASTONISH #32-g 35¢/77-cl x 5¢/88-cl p x 5¢/ 91-f 25¢
TOMB OF DRACULA #1-g x 30¢/2-vg x 20¢/19,23,24,28,30 m 15¢@
THOR #169-nm 25¢/170-172-m,173-vg,188-nm,189,198-vg 20¢@/200-nm,201-vg,202-230-m 15¢@
TALES OF SUSPENSE #44-vg 1.00/36-nm,63,65,66,69-vg 50¢@/70,71-g,72-vg,74-g,75-vg 25¢@
UNCANNY TALES #'s 2,6-vg 5¢@
VAULT OF EVIL #'s 1-g,3,5-9,11 m 5¢@
WEREWOLF BY NIGHT #'s 4-9 m 60¢@/10-19-m 25¢@
WHERE MONSTERS DWELL #5-m 5¢
WARLOCK #1-m x 1.75/2,3-m 1.25@/4-8-m 60¢@/9-m,10,11-m 1.00@
WORLDS UNKNOWN #1-m 75¢/5-m 20¢
X*MEN #'s 7-vg,8-nm,9-m,14,22-vg 75¢@/24,26,28-30,32-nm 60¢@/33-g,39-m,40-m,41-vg,42,45-m 50¢@/47,48-m,49-vg 40¢@/52,54-m 20¢@/59-vg,61-vg 75¢@/64,66-nm 35¢@/94,95,96-m 75¢@

ASK About Super-hero records

WELL, DAT'S ALL FER NOW. THE ATLAS COMICS WILL PROBABLY END UP IN THAT EMPTY SPACE ON PAGE ONE, ALONG WITH SOME BOOKS. RIGHT NOW, I'D LIKE TO THANK SOME SPECIAL PEOPLE FOR ORDERING ALOT, BLAH*BLAH...RON SIKES [redacted], ROGER SMYTH, TOM LAMB JR., and DANNY AUSTIN. THOSE WITH THE UNDERSCORES, HOW ABOUT WRITING????!!!!!

Help a poor goombah out-buy, buy, buy!!!

DAVE WIELGUS /421 LINCOLN ST /PULASKI,WIS 54162

TERMS: 1) MONEY ORDERS ONLY. 2) S.A.S.E. WITH ALL ORDERS. 3) 50¢ POSTAGE WITH ALL ORDERS. ADD 35¢ IF INSURANCE DESIRED. 4) ALMOST ALL BOOKS ARE IN FINE-TO-MINT CONDITION. THIS AD IS DEDICATED TO GARRY TRUDEAU, BARRY SMITH, VAUGHN BODE, AND HOWARD THE DUCK...HEROES ALL! TO PUT IT BLUNTLY, THERE'S A LOT OF GREAT STUFF HERE...

PAGE 1

MARVEL
CAPTAIN AMERICA 191 (ROBBINS) .20
CAPTAIN MARVEL 29,32,33 (STARLIN) .25; 42 (MILGROM) .20; Giant-size (KANE) .40
CONAN THE BARBARIAN
10 (NO KULL) .75
10 (SMITH/SEVERIN) 2.75
11,12,13 (SMITH) 2.00
14,15,16 (SMITH) 1.85
18,19,21 (S/KANE) 1.25
22,23,24 (SMITH) .90
25,26,27 (BUSCEMA) .50
29,31,33 (BUSC) .35
35,38,42 (BUSC) .30
King-size 1 (Smith) .75
DAREDEVIL 124 (COLAN/JANSON) .20
DEAD OF NIGHT 11 (Scarecrow) .15
FANTASTIC FOUR 167 (Thing/Hulk) .15
INCREDIBLE HULK 193 (Trim/Staton) .15
INHUMANS 3 (PEREZ) .15
KULL 7,9,10 (SEVERINS) .30; 11 (GOOD PLOOG!) .25
MARVEL PREMIERE 3 (SMITH DR STRAN) .35; 13 (BRUNNER DOC ST) .30
MARVEL TALES 65 (reprint SP#84) .15
MARVEL PRESENTS 3 (Guards of Galaxy) .15
SPIDER-MAN 103 (KANE) .25
STRANGE TALES 167 (STERANKO) .25
THOR 130 (KIRBY) .45; 238 (BUSCEMA) .20

WAR IS HELL 8 (rpt Sgt Fury18) .20
X-MEN 24,25,26 .40; 38,42 (Prof X dies) .30

DC
BATMAN 244,251 (ADAMS) .30
BRAVE AND BOLD 123,124 (APARO) .15
CLAW 1 (CHUA) .20
DEMON 10,12 (KIRBY) .20
DETECTIVE giant 443 (SIMONSON) .45
FOREVER PEOPLE 10 (GOOD KIRBY!) .25
GREEN LANT/GA 84 (ADAMS) .95
HERCULES UNBOUND 3 (LOPEZ/W WOOD) .20
NEW JIMMY OLSEN 141,142 (KIRBY) .40
JUSTICE LEAGUE 123,124(neat story!) .15
KAMANDI 1 (KIRBY) .60
KORAK 52,53,56 (KALUTA) .25
MAN-BAT 2 (MARCOS) .15
MISTER MIRACLE 6,9 (KIRBY) .50; 14,15,16 (KIRBY) .20
NEW GODS The ultimate series 1 (KIRBY) 2.00; 7,10,11 (KIRBY) .50
OMAC 1 (KIRBY) .15
PLASTIC MAN 1 (new) .15
SHADOW 1 (KALUTA) .30; 2,3,4,6 (KALUTA) .25
STRANGE ADVENTURES 214 (ADAMS Deadman) 1.50
SUPER-TEAM FAMILY 2 (ADAMS rpt) giant .40
SWAMP THING 5,8 (WRIGHTSON) .35; 9,10 (WRIGHT) .30
TARZAN FAMILY 60 (KALUTA/FOSTER) .40
WARLORD 8 (new. GRELL) .15
WEIRD WORLDS 10 (CHAYKIN) .25

OTHER COMICS
HOUSE OF YANG 1 (SANHO KIM) .15
MIDNIGHT TALES 12 (NEWTON/DITKO) .15
GHOST MANOR 22 (NEWTON/DITKO) .15
MORLOCK 2001 1 (MILGROM) .10
UNCLE SCROOGE 124,125 .15

COMIC SETS
1) SEVEN DIFFERENT KIRBY COMICS FROM HIS 4TH WORLD SERIES COMPLETE,EXCEPT FOR HAVING THE 1940 REPRINT SECTION MISSING. ALL FOR $1.15.
2) 4 COVERLESS COMICS. KULL #4 (SEVERIN) MONS ON PROWL #16 (KULL-SEVERIN) MAR PREMIERE #11 (BRUNNER/DITKO) BATMAN #243 (ADAMS) (ALL FOR .70)

PAGE 2 ←

BLACK-N-WHITE MAGAZINES
CASTLE OF FRANKEN 21 (Voy of Sinbad) .50
CREEPY 47 (MAROTO/CRANDAL) .60; 62 (WRIGHTS,CORBEN) .90
EERIE 39 (MAROTO,SUTTON) .60
MONSTER WORLD 1 (Warren. 1964 W Wood comic) 1.50
SAVAGE TALES 2 (SMITH/WRIGHTS) 2.75; 3 (SMITH/WILLIAMS) 2.00
SAVAGE SWORD-CONAN 1 (SMITH/MAROTO) 1.25
SPACE 1999 1 (All MORROW) .75
TOMMY FILMBOOK Marvel.ARCH GOODWIN .60
UNKN WORLDS OF SCI-FI 6 (THOMAS/NINO/JONES) GREAT ISSUE .75
VAMPIRELLA 33 (CORBEN. JONES) .70
WEIRD TALES OF MACAB 1 (JONES c/COLAN) .45

UNDERGROUND COMICS
AMAZON COMICS (STURGEON) .35
ARMORKINS (TODD) .30
BARBARIAN KILLER FUNNIES (T BIRD) .30
ALL CANADIAN BEAVER (R HOLMES) .30
BRAIN FANTASY (TODD) .30
CALIFORNIA COMICS #1 (SHAW) .30
CONSUMER COMIX (LOFT.KITCHEN) .30
DR ATOMIC (TODD) .35
GOD NOSE (JAXON) .35
HIGH ADVENTURE 1 (KLINE/ROYER) .40
more
SNARF 4 (GERAD'S.GREEN) .35
TOONEY LOONS AND MARIJUANA MELODIES .30
WEIRD GRAPHIC FANTASY #4 (FUTITAKE.YOUNG) .30
WEIRDOM #15 (CORBEN STORY + POSTER) .35

FANZINES
CAMARADERIE 1 (KUJAWA,BARBARIAN) .20
COMIC CRUSADER 15 (MARTY GRIEM.CAPT MAR) .50
COMIC MEDIA 3 (SPIRIT STORY.) .50
GAMUT(PLOOG COVER ADAMS,JONES SKETCH) .45
GOOD OLD LUST COMICS (SUSOR.FANCY BOOK) .75
JUBILEE 1 (WOLVERTON INGELS/FANCY!) 1.75
MONSTER TIMES 25 (CAPT MARVEL) .40
PHOTON 25 (EXORCIST. SLICK! FREE STILL) 1.00
RB and CC 102 .50
STAR TREKKIN #9 .20
SWORD'S EDGE (SANHO KIM PAPERBACK) 1.00
THUNDA (FANTASTIC EXPLOITS 20) FRAZ .75

MADS
MAD MAGAZ 81 → .90
106,121,129,130, 131,133,156 .35

SPECIAL!
HUMBUG APRIL 1958 (KURTZMAN,ELDER, JAFFE,DAVIS) 1.25
EC REPRINT 11 (rpt WEIRD SCI 12.) .75
CRAWDADDY SEPT 75 (BURROUGHS/LENNY BRUCE/T KENNEDY) .50
PLAYBOY JAN 76 (ELTON JOHN INTER) .95
ROLLING STONE 194 (DOONESBURY IN PAGO PAGO*TRUDEAU) .50

SCI-FI PAPERBACKS
EARTH ABIDES/STEWART $1
TALES OF CTHULHU MYTHOS 1/LOVECRAFT $1
TALES OF CTHULHU MYTHOS 2/LOVECRAFT $1
SWORD & STALLION /MOORCOCK FANTASY .50
INVISIBLE MAN/WELLS .50
PLANET OF APES .50
IN COLD BLOOD/CAPOTE .95
DOC SAVAGE PAPERBACKS #1,14,26,27,28,34 ANY.40

MAD PAPERBACKS
VIVA MAD/QUESTIONABLE MAD /IDES OF/MAD SAMPLER/ HOWLING MAD/MAD BOOK OF MAGIC/MADS SNAPPY ANSWERS /BERG LOOKS AT USA/MAD ADV OF CAPT KLUTZ/ and MISS PEACH AGAIN (any.40)

FANCY ART BOOKS
FANTASTIC SCI-FI ART FROM FRANK R PAUL TO KELLY FREAS (Full color cover rpts. New!) $4
(ALEX RAYMOND!)
FLASH GORDEN IN PLANET MONGO (Full color hard-cover. Reg $13, I'll offer it for) $9.50

SPORTS BOOKS
LOMBARDI/KRAMER .75
CONFESSIONS OF A DIRTY BALLPLAYER .75
OUT OF THEIR LEAGUE (hardcover/Meggyesy) $2

ETC
LENNY BRUCE AT CARNEGIE HALL(3 RECORD SET) $4
EDDIE HASKELL T-SHIRT ('LEAVE IT TO BEAVER' MAN) LARGE $3.50
SGT PEPPERS LONELY HEARTS CLUB BAND/BEATLES (STEREO CASETTE) 2.00
WILL TRADE MY MIKE KALUTA 'DANTES INFERNO' PORTFOLIO(#3/2000)FOR A COPY OF THE ALEX NINO PORTFOLIO. WRITE ME FIRST.

G. S. LEVENSON 22 WEST LANE BAY SHORE, NY 11706
Please add 75¢ postage on orders. 35¢ for insurance if desired. I am not responsible for uninsured packages. I will be on vacation until Jan. 20, so please be patient about your order. Want lists welcomed.

Big Clearance on COVERLESS COMICS

Looney Tunes #11 (has Walt Kelly)- 5.00
Flash #109 - 2.00; 110 - 3.00 (origin Kid Flash); 111 - 2.00
Adventure #106 3/4c July 1946 - 4.00; 110 - 3.00; 130 3/4c - 3.00; ? (betw 149-163) has Frazetta's Shining Knight - 5.00; 171 - 2.00; 205 @ .75
Batman #10 (c,p)(4 stories,4 pm from #3)-15.00; 41 (Penguin) - 5.00; 42 (Catwoman) - 4.00; 83 - 1.50; 86 - 1.50 (1st bat-marine); 88 - 1.50; 90 - 1.50; 92 - 2.00 (origin bat-hound)
World's Finest #28- 4.00; 29 - 4.00; 30 - 4.00; 31 - 3.50; 50 3/4c - 3.00; 69 - 1.50; 70 - 1.50; 98 (p) - 1.00
Superboy #37 - 2.00; 42 - 1.50; 43 (c,p) - 1.00
Lois Lane #12 - 2.00
Superman #23 or 24 ('43) - 10.00; 47 - 4.00 (Toyman); 50 - 4.00 (Prankster); 58 - 3.00; 60 - 3.00 (Toyman); 63 - 2.50 (Toyman); 66 - 2.50; 71 - 2.00; 73 - 2.00; 92 - 1.50; 95 - 1.50; 96 - 2.00 (Mxyztplk); 100 - 2.00
Action #14 (c,p) (1st battle vs. Ultra) - 25.00; 55 (c,p) - 6.00
Detective #54 (c,p) - 8.00; 119 - 3.50; 125 - 3.00; ? (bet 107-124, c, 1st 2 pm) - 2.00; ? (bet 155-170) - 2.50; 186 - 1.50; 188 3/4c - 2.00; 192 3/4c - 1.50; 274 (c, fr) - .50

MISC.
$10.00 Serial Quarterly #1-7 (mint set, slick, offset print. Synopsis & photos from serials of Superman, Batman, Lone Ranger, Blackhawk, Congo Bill, Capt. Marvel, Vigilante, many others.
$ 5.00 Screen Ads Monthly #1, 2, 4 (mint condition,large slick publication) Photos & posters from your favorite movies.
$10.00 Serial Pictorial #1-8 (mint set), Capt. Marvel, Fu Manchu, Zorro, others. All large photo-books of serials.
$ 2.50 Extra copy of Serial Pictorial #1 (Capt. Marvel) - 2.50
CRACKED #17, 20, 26, 27, 30, 32, 33, 35, 38-40, 42-45, 48-52, 54-55, 57-59, 61-67, 69-71, 110. ALL 35 issues for $16 ppd (or best offer).
SICK #3, 10-12, 17, 18, 21, 23, 24, 26, 27, 31, 33, 34, 38-40, 42-54, 59, 62, 89 (a few issue spoor or 3/4c). 32 issues for $16 ppd (or best offer)
NATIONAL LAMPOON #1, 10, 13-15, 17,20, 23-25, 28-33, 36, 38-45, 50, 56. $35 ppd. (or best offer)
MAD #24 (c), 34, 36, 42 (small piece out of cover), 52-54, 56, 57, 60, 63-66, 69-73 (10th AnniWORSEry edition), 76, 80-83, 91, 95 (bottom $4 cover missing), 98, 105, 111, 113-115, 126, 133, 137, 144, 150, 160, 166, 171. ALL for $50.00 or best offer.
Laugh-In Magazine #1 (small pic Arte Johnson Cut from cover o/w NM) - 1.00
G.S. LEVENSON 22 WEST LANE BAY SHORE, NY 11706

G. S. LEVENSON 22 WEST LANE BAY SHORE, NY 11706
Please add 75¢ postage on orders. 35¢ for insurance if desired. I am not responsible for uninsured packages. I will be on vacation until Jan. 20, so please be patient. Please help me make room & buy, buy, bye.

MISC. FANZINES/MAGAZINES CLOSEOUT/HODGEPODGE

RBCC #60, 61, 62, 63 (all unused mint) - 2.00 @
43, 42, 40 (all VG), 47 (fair, coupon clipped kurtzman interview)-2.00 @

13 issues of Batmania (#5-16, 1967 annual). Includes 1st, 2nd & 3rd anniversary issues. Such articles as, evolution of: the Bat-plane, the Joker; Frank Gorshin on The Riddler, a visit to the TV bat-set, photos from teh TV show, best stories in World's Finest #71-114, SPECIAL INDEXES of: Robin's solo appearances in Star-Spangled #65-130, times Batman used a gun, relatives of Batman characters, famous firsts, Synopsis of EVERY story in Batman #1-13. Plus over a score of pages of bat-oddities. All 13 hard to get issues $25 or best offer.

Graphic Showcase #1 - 5.00
Golden Age #3 - .25
Poor Richard's Adazine #1 - .25

Informal Biog. of Scrooge McDuck - 3.00
National Galumph (Nat'l Lampoon takeoff) - 1.00

* * MENOMONEE FALLS GUARDIAN - unread mint #1-100 BID ($25 minimum) * * * *

Flash Comics Special: 1.00 unused mint; .75 near mint
Alan Hanley's Comic Book #1 - .50
Panelologist presents Justice Society of America - 1.00
Alter-ego #7 - .50
* * Jerry Bails' Collector's Guide: The First Heroic Age (near mint) - 4.00 * *

Gosh Wow #1 & 2 (13 pages of Vaughn Bode's Tibbits Tong) - $5.00 for both

Forbush Gazette #1 & 2 - 1.00 for both
Cowl #1 (or Wizit #1) - .25
The Cartoonist #1 (by I.N.C.A.S.) - 3.00

FLASHBACK REPRINTS #1-16 (includes out of print Plastic Man #1) plus Silver Streak #1 & Air Fighters #2 - all for $30.00 ppd. (price drops to $26 on 2/2/76)

All-Star Comics Index (by Jerry Bails) - 3.00
Rocket's Blast Special Edition #1 - 1.00
Crypt #1 - .50
*8 85 misc cards of James Bond, Soupy Sales, Batman both series, & Get Smart -2.00

NY Times magazine 5-2-71 with 8 page article on comic books (has full-size color Kubert cover) - 1.00

Capt. Biljo presents #1
Capt. Biljo Comics #1 & 2
The Eye #1 & 2
} all near mint $5.00 for bunch

Comic Vendor #1-5 (a top-notch zine) $4.00 for all

Superman scrapbook of full-sized Sunday Pages each neatly mounted in a *scrapbook. Has 2 complete stories (#31-38 (1940) & #71-85 (1941)) plus origin of Superman page. $50.00 or best offer. * * *

Mediascene #10, 11, 13, 14 - .50 @
Cavalier 3/74 - has Bode's Erotica (including a full page pin-up_ - 1.00
Man from U.N.C.L.E. magazine Vol. 1 #2 - 2.00

Drag Cartoons #1-19, 21, 22, 24, 25, 27-29, 35, 47 (all near mint)- $25 or best offer
Big Daddy Roth #1-4 (mint set) - $5.00 for bunch
Surf Humor #1 - 2.00

36 issues of Punch (British satire magazine), including BEATLES article on PAUL McCARTNEY - $6.00 PPd for all.
PLAYBOYS & PENTHOUSES - have many, mostly 50¢-2.00 (plus 10¢ post) - send wants.

G. S. LEVENSON 22 WEST LANE BAY SHORE, NY 11706

STEPHEN HORN, 4 OAK ROAD, GLEN FARMS, NEWARK, DELAWARE, 19711 WSA #873

TERMS: NO MINIMUM ORDER BUT 55¢ MUST BE INCLUDED TO COVER POSTAGE,$1.00 TO ALL FOREIGN ORDERS(EXCLUDING CANADA).ALL ORDERS OVER $30 SENT POSTPAID. INSURANCE IS 35¢ EXTRA AND IS OPTIONAL.I'M NOT RESPONSIBLE FOR UNINSURED PACKAGES LOST IN THE MAIL.5% DISCOUNT TO ALL ORDERS INCLUDING SUFFICIENT ALTERNATES(DOES NOT APPLY TO LOT PRICES)

WANTED: Walt Disney's Comics & Stories, Uncle Scrooge comics. Large lots of Golden Age.

GOLDEN & SILVER AGE COMICS

ALLEY OOP #11(NM+)-$7.25
TREASURY OF COMICS #4(VF/NM)-$5.10
GUMPS #2(VG/FI)-$3.50
FAMOUS FUNNIES #70(TAPED SPINE O/W GOOD)-$6.65
LI'L ABNER #61(#1)(FINE)-$5.45
LI'L ABNER #62(#2)(VG-)-$4.80
LI'L ABNER #64(#4)(VG)-$4.80
POPULAR #63(TAPED SPINE O/W G/VG)-$5.00
TIP TOP #155(FI/VF)-$2.05
TIP TOPPER #16(VG)-$1.00

TUBBY #11(FI/VF)-$3.00
TUBBY #14(FINE)-$2.70
TUBBY##15(GOOD+)-$1.85
TUBBY #18(VG)-$2.05
TUBBY##19(VG/FI)-$2.45
TUBBY #20(FINE+)-$2.65
TUBBY #21(FINE)-$2.65
TUBBY #24(G/VG)-$2.00
LITTLE LULU #104(VF)-$1.20
TAKE ALL NINE AS A LOT FOR ONLY $17.50

NEW FUNNIES #127(VG)-$1.05
NEW FUNNIES #121(FI/VF)-$1.45
PAIR FOR $2.15

CHARLIE McCARTHY #8(FI/VF)-$1.10
TOM & JERRY #79(ABRASION ON BOTTOM PART OF COVER O/W VG)-$1.00
PETER RABBIT #2(NM)-$1.85
MARK TRAIL'S ADVENTURE BOOK #1 (VG/FI)-$1.65
T-MAN #15(NM/M)-$1.45
LONE RANGER'S WESTERN TREASURY #2 (VG-)-$2.05
BOBBY BENSON'S B-BAR-B RIDERS #19 (VERY FINE,LITTLE INK ON B.C.)-$2.85

DELL COLOR SERIES
#179(GOOD-)"UNCLE WIGGILY"-$2.45 (KELLY)
#200(GOOD+)"BUGS BUNNY"-$2.70
#243(GOOD)" HUMPER"-$1.85
#243(VG)" HUMPER"-$2.00
#244(GOOD+)"BROWNIES"-$4.00 (WAL KELLY)
#249(GOOD)"WOODY WOODPECKER"-$1.30
#250(G/VG)"BUGS BUNNY"-$2.60
#271(GOOD)"PORKY PIG"-$2.00
#272(GOOD)"CINDERELLA"-$1.85
#284(GOOD)"PORKY PIG"-$2.10
#295(GOOD)"PORKY PIG"-$2.10
#302(VF/NM)"SAN A CLAUS"-$4.45
#331(VG-)"ALICE IN WONDERLAND"-$1.35
#338(GOOD)"BUGS BUNNY"-$2.00
#410(GOOD)"PORKY PIG"-$.90
#525(G/VG)"SAN A CLAUS"-$1.35
#533(APED SPINE O/W VG/FI)-$2.00
#'S 540,542,566(VG,G,PO)AS A SE -$1.00
#'S 985,1097,1113(G,FI,VG/FI)AS A SE -$1.40

TAKE ALL 23 COLORS FOR ONLY $35.00!!!!!!!

STRAIGHT ARROW #2(GOOD)-$2.00
STRAIGHT ARROW #18(TAPED SPINE O/W VF)-$1.?
STRAIGHT ARROW #22(WATER DAMAGE O/W G/VG)
A STEAL AT ONLY $5.00
STRAIGHT ARROW #39(VG/FI)-$1.00

TAKE ALL 4 COMICS AS A LOT FOR ONLY $8.00!

ANIMAL ANTICS #'S 46-48,50,51(ALL NM/M) TAKE THE LOT OF $5 FOR ONLY $3.00!!

TEXAS KID #8(TAPED SPINE O/W FI)-$1.90
TWO GUN WESTERN #14(FI/VF)-$2.00
$3.50

JOHNNY MACK BROWN #9(VG/FI)-$1.60
LONE RIDER #4(VG/FI TAPED SPINE)-$1.50
BILLY THE KID #4(FINE)-$1.60
THE HAWK #4(VG)-$.95
TEX RITTER #20(FINE)-$1.25
SILVER(LONE RANGER'S)#3(FI/VF)-$2.05

DEALER'S DREAM!! ALL THE BOOKS ON THIS 1/4 PAGE FOR ONLY $130.00 postpaid,OR TAKE BOTH PAGES FOR ONLY $325.00!!!

STEPHEN HORN, 4 OAK ROAD, GLEN FARMS, NEWARK, DELAWARE, 19711 WSA #873

FANTASTIC FOUR

#5(TAPED SPINE O/W GOOD)-$11.40
#7(TAPED SPINE & BACK COVER O/W FAIR)-$6.25
#8(TAPED SPINE O/W GOOD)-$8.25
#9(VERY GOOD+)-$10.25
#10(GOOD,BUT INK ON COVERS)-$7.00
#11(COVERLESS,PIN-UP PAGE ALMOST OUT O/W VG)-$1.00
#15(VG-)-$4.90
#16(TEAR IN CVER.O/W GOOD)-$3.90
#17(VERY GOOD)-$4.90
#18(NO BACK CVR.O/W GOOD-)-$1.70
#19(NM-)-$6.90
#20(VERY FINE)-$5.95
#21(MINT!)-$4.85
#22(VERY FINE-)-$3.70
#23(VF/NM)-$3.80
#24(VF/NM)-$3.80
#25(VERY FINE)-$3.65
#26(VF/NM)-$3.80
#27(VERY FINE-)-$3.60
#28(TAPED SPINE ONLY FOR REINFORCEMENT O/W VF/NM)-$3.60
#29(NM/M)-$4.25
#30(TAPED SPINE ONLY FOR REINFORCEMENT O/W VF)-$3.60

#'S 31-33(NM/M)-$2.55@
#34(VF,RESTAPLED)-$2.10
#35(NM/M)-$2.55
#36(G/VG)-$1.30
#37(NM-)-$2.35
#38(NM/M)-$2.55
#39(NM)-$2.45
#40(NM-)-$2.30
#'S 41,42(NM/M)-$1.75@
#43(NM-)-$1.70
#44(G/VG)-$.90
#45(VG)-$.95
#46(VG)-$.95
#47(NM)-$1.70
#48(VG)-$.95
#49(NM)-$1.65
#50(NM)-$1.65
#'S 51-60(ALL NM/M)-$1.00@

#'S 61,62(NEAR MINT)-$.65@
#'S 63-79(NM/M)-$.55@
#'S 80-82(FINE)-$.25@
#'S 83-87(NM/M)-$.35@
#'S 88,89(VERY FINE)-$.30@
#90(NM/M)-$.35

#'S 91-120(MIN)-$.35@
#'S 121-162(MIN)-$.25@

ANNUAL #3(VG),#9(G/VG)
GIANT-SIZE #3(VF),#6(FI) } = $2.55

I WOULD LIKE TO SELL THE FANTASTIC FOUR COMICS,AT LEFT,AS A SET.I WILL REDUCE THE LOT PRICE WAY DOWN TO $170.00 postpaid

DON'T PASS UP THIS CHANCE TO OWN A RARE AND VERY NICE SET.

MISCELLANEOUS I EMS AND COMICS

MICKEY & DONALD PAINT BOOK(1949).VERY FINE CONDITION.NO PAGES PAINTED AND 4 PAGES ARE ONLY SLIGHTLY STAINED.128 PAGES(WHITMAN).BEAUTIFUL BOOK.A MUST FOR ANY SERIOUS DISNEY COLLECTOR! THIS IS A STEAL AT ONLY $9.75!!!!

15 MAD PAPERBACKS.ALL ARE IN AT LEAST FINE CONDITION.SOME EARLY DATES.ONLY $4.50 FOR THE LOT!!!!

GOLDEN COMICS DIGEST #15 & 24(VERY FINE) ARCHIE DIGEST #4(NM).ALL 3 FOR $1.00!!

DOC SAVAGE PAPERBACKS #'S 1(1972),12(1946),48,52,54,55,63.ALL ARE NM/M.TAKE THE SET OF 7 FOR ONLY $3.50!!!

FLASH GORDON PAPERBACKS #'S 1&3.BOTH NM/M.TAKE THE PAIR FOR $1.75!!!(1974)

ACE PAPERBACKS:EDGAR RICE BURROUGHS:
THE MOON MAID
TANAR OF PELLUCIDAR
THE LAND OF HIDDEN MEN
ALL ARE VERY FINE/NM.THE 3 FOR ONLY $2.

MISCELLANEOUS COMIC LOTS

WONDER WOMAN #'S 149-153,155,156,158,160,162,164,203,204,205(2),209.ALL ARE IN AT LEAST FINE-VF CONDITION.TAKE THE LOT OF 16 FOR ONLY $4.00!!!!

WORLD'S FINEST #'S 137,138,141,142,145,147,149-151,152(2),153(2),155,157,159,162(2),164,165,174,197(GIANT),210(GIANT,G),215,217(2),218(2),222.ALL ARE VG/FI OR BETTER WITH MOST BEING VF/NM.TAKE THE LOT OF 29 FOR ONLY $7.50!!!

ANNUALS:BATMAN #'S 3(VG),4(NM/M),5(FA/G),5(NM/M).SUPERMAN #'S 3(FI/VF,LITTLE TAPE ON INSIDE COVER),6(VG/FI),6(NM/M),8(VF/NM).SUPERBOY 80 PG.GIANT #10(VF/NM).TAKE THE LOT OF 9 ANNUALS FOR ONLY $12.00!!!

TAKE THE ABOVE 3 COMIC LOTS FOR $20.00!!

WANTED!!!!!

Welcome to my second TBG ad. The first got good response, and I thank all who answered it. TERMS: I want to buy the following comics for my personal collection. The comics that I buy must be in Fine condition or better. Less than Fine will not even be considered. You must list an individual price and condition for each book offered. An SASE would be greatly appreciated. Don't offer me other titles or issue numbers that are not on the list. I either don't collect it or already have it. Please be reasonable, not outrageous in your offers. You set the prices. Replys answered promptly. I reserve the right to reject any offer(s) and return any comic(s) within five days of my receiving them. Comics will be returned only if in less than Fine condition, or if they have defects such as taped or restapled spines, pages missing, etc. Grade according to Overstreet's 1975 Price Guide. NO trades!!!

OUR ARMY AT WAR: 1-81, 83-89, 91-95, 97-99, 101, 103-106, 108-110, 113, 117, 118, 122, 125, 126, 130, 133, 134, 144, 146, 151, 153, 155, 158-161, 164-167, 169-173, 176, 178, 179, 182-184, 186-193, 203, 207, 212, 215, 223, 225, 228, 229, 243, 246, 252-254, 257, 258, 262, 264, Sgt Rock's Prize Battle Tales No. 1 (Winter 1964), DC-16 (100-pager).

G.I. COMBAT: (Quality) 1-11, 13-44
(DC) 44-56, 58-84, 86-92, 102-104, 106, 108, 109, 112, 117, 124, 127, 130, 133-137, 139, 140, 143, 147, 149, 151, 155, 160, 168

OUR FIGHTING FORCES: 1-38, 40-50, 52-65, 72, 73, 75, 79, 81, 87, 95, 99, 100, 102, 114, 115, 119-121, 127, 132, 136, 141

STAR SPANGLED WAR STORIES: 131-133 (Old), 3-64, 66-89, 91-97, 100-102, 105, 108, 109, 119-124, 126-130, 135, 136, 138-140, 143, 145, 146, 151, 154, 156, 165-167, 169, 171-174, 180, 181

SGT. FURY / HOWLING COMMANDOES: 2, 3, 5, 8, 9, 12, 15, 17, 22, 25, 33, 36, 39, 41, 48, 81, 84, 86, 88, 93, 114, Specials 2, 6

FIGHTIN' MARINES: 1-8, 11-21, 23-30, 32, 33, 35-46, 48-62, 64-70, 73, 75, 76, 88, 89, 91, 93, 96-100, 102, 106, 108, 111, 113

FIGHTIN' ARMY: 16-18, 20-66, 68-72, 74-77, 81, 88, 91, 92, 97, 98, 102, 109, 113

WAR IS HELL: 2, 3

WEIRD WAR TALES: Annual No. 2 ———— SPECIAL WANT!!! MUST HAVE!!!

ALL-AMERICAN MEN OF WAR: Any issue - 127, 128 (Old), 1-120

SELLING LIST: I have a set of 92 comic books that are of no use to me, and I will offer them for sale now. There are 58 comics in VG or better condition, and 34 in less than VG. A good proportion of them are war books, some fairly old, and there are some superheroes, too. The books have been packed, the box weighed, and it will be mailed immediately after I receive payment. I am asking $18.00 for the whole set of 92 books, and that price is well below Overstreet. First money order received gets the books. The mailing rates for this particular box are— 1st Class—$2.96, 3rd Class—$1.45, and 4th Class Book Rate—$2.65. Checks are accepted, but must clear. What you do is decide which class you want the books sent, and send me that amount and 18 dollars, and I'll send the books the way you want me to. This averages out to a little over .19¢ per book!! WHEW!!

EXTRA WANTS: Any back issues of: 1. The Phantom (Charlton), 2. Chamber of Chills (Marvel), 3. Marvel's Greatest Comics (Marvel), 4. Mighty Marvel Western (Marvel), and 5. Kid Colt Outlaw (Marvel). Fine-Mint condition only, as above.

Send all offers to: CLAY HICKS 209 - 40th Street, SE Charleston, West Virginia 25304 Thanx!!

Boooo CRAP MAN

HOO RAY Harry HOPKINS

A serious ad from the man with the most centerfolds in AMERICA

CRAP MAN'S APOLOGY

Because HARRY HOPKIN'S prices were so low ORIGINALLY, the Crap Man was getting ready to order a few comics from him, when he noticed that he was being charged more if he didn't have a WSA# or belong to I.F.I.C.C. The Crap Man immediately thought he was being discriminated against and said so in an ad of his. The Crap Man has found out he erred. That's right. His error resulted from his ignorance of I.F.I.C.C.'s mission. Controlling inflationary prices. What the Crap Man thought was discrimination was HARRY HOPKINS setting an example in lowering prices and hopefully persuading others to follow his example. Hopefully his lower prices for WSA members and I.F.I.C.C members might draw attention to these two groups and might draw more member's. The Crap Man openly apolizges to HARRY HOPKINS. The Crap Man also apoligizes to any WSA AND I.F.I.C.C. member's who may have thought he was attacking their group. This is not true because a check of past Crap Man ads will reveal Crap Man has continually recommended fine WSA member's to do business with. Although Crap Man (and others) have had problems with some WSA members, these are of the minority. The principles of WSA are still good and Crap Man recomends becoming a member but, please, adhere to their principles. Crap Man? He's tried twice before but never received his application forms. He's going to make another attempt. I.F.I.C.C.? All of us who collect, want those prices kept down Let's support I.F.I.C.C. Crap Man is going to be one of the first. He is throwing away his flea market reports, Antique Journal's and what -not and prices are comig down. Let's all follow HARRY HOPKIN'S example. You too, RON GRAHAM. Your crap prices have been low but you have to give it away to beat old Crap Man now.

CRAP MAN Jumps The Gun

Help I.F.I.C.C

JOIN WSA

Postage 50¢, ins 25¢ if desired

#######DON HARPER P.O. BOX 412 CITRUS HEIGHTS, CALIF. 95610 ########

TV and MOVIE PLAY-7/68, fn-(W.BEATTY, Dunaway, Parkins, Jackie, Mia, Bishop/Carson feud

SCREENPLAY-2/69, nm(Striesand, Bisset, L.BALL, Hoffman, C.Burnett, Chris Jones- $ 2

SCREENLAND-9/67, NM(Ava Gardner, Vivian leigh, Brian Keith, P.Tork, C.Grant, Liz- $ 2

SILVER SCREEN-10/67, gn(Paul McCartney, Stanwyck, Davy Jones, Twiggy, Mia, Liz- $2.50

AMERICAN-2/38-Some mag spn ow g(Paul Muni $ 2

WOMAN'S HOME COMPANION-6/44-g- $ 2

" " " -3/44 g+ $ 2.

TRUE LOVE and Romances-7/39-vg $ 2

CORONET-4/55-fn(Imogene Coca $ 2

COUNTRY GENTLEMAN-8/43, vg+; 9/43, fn-Ea $2.

THIS STORY-2/41-tpd spn ow g(L.Ball cvr-$2

MOVIE MIRROR-1/66(fn-)Hawn, Hattmn, Liz- $2

SCREENLAND-fn(Peitier, J.Andrews, $ 2

MOVIE STARS-12/68-Fn-K.Ross, J.Mansfield $ 2

LIBERTY-2/25/33 -fn $ 3

1950 Pasedena TOURNAMENT of Roses Pictorial gm- $5; HIT PAREDER-8/66 fn+(Stones) $ 4

Teen-9/73-vg+; 6/73, vg+; 8/73, vg; 10/73 g- ea $

NEW YORKER-9/30/44, vg- $3

COSMOPOLITAN-10/44 vg+ $ 3

MECHANIX ILLUSTRATED-11/54 vg $2.50

HOUSE BEAUTIFUL-7/49 vg $ 2.50

BRONZE THRILLS-11/65 g(TPE ON SPN- $3

TV MIRROR-2/69 vg(d.Jannessen $2

MOVIE MIRROR-3/69, fn Pete Sellers $ 2

DAY-Time STARS-11/73 nm $ 1.25

TEEN-2/73-Vg+ $1.25

HOME ARTS NEEDLECRAFT-3/40 poor $.50

MODERN ROMANCES-5/43(sme wtrstn $1.25

TRUE CONFESSIONS-3/48-g $1.50

SONGS THAT WILL LIVE FOREVER-pce mag frnt cvr ow g 7/48 $ 2

PATHFINDER-12/7/40 vg $ 2.25

FRAUDS AND RACKETS-2/56nm- $ 3

TEEN-6/59-vg $ 3.5

CRAP MAN WANTS besides CLASSICS ORIGINALS-2,4,6 &10. Some ACTION'S #'s 93-100-That's it this issue

Quote: "Keep those absurd ads coming!" W.R. Emerson

Quote: Original and clever" Jim Kovacs

CRAP MAN BULL-3 fine new people to buy from-RONALD FOREMAN(sorry Ron -thought I'd mentioned you long ago), R.E.Winfree, Fourth World Bookshop. Add Bruce Hamilton and Louis Lessley to the list

Golden Age CRAP

Quote: "Just want to tell you how much I enjoy

Reading your ads: Keep up the CRAPPY WORK And we'll Keep enjoying them out here" — William Fox, JR

Quote: "Golden Age Girl is sexy" -CRAP MAN

TERRY TURNER ----- R # 4 ----- Box 487 ----- KNOX, IN. 46534

No books have been graded. All books have covers unless otherwise stated. Lots will not be split. Add .75 for postage, handling, and insurance on orders.

Lot #

1 Challangers of the Unknown 46-47,50-54(bc),56-59,70-71,74-75 $4.50

2 Magazine of Horror, Spring #15, Robert E. Howard's Conan story "The Vale of Lost Women"--a 1st $4.50

3 Sea Devils 24-27,30,32-35 $ 3.60

4 Atom 21-23,26-31,33-34,44 $ 5.00

5 Tomahawk 100, 102-111,113-114,124-127,131,135,140 $ 8.00

6 Brave and Bold 61-62,65,67-72,74-75(2),85,88,100,91-92,98, 101,104 $ 8.50

7 Captain Marvel 17-21,23,25,29,35 (Marvel) $ 2.25

8 Flash 152(¢c),154,161-167,169-176,183,206,210,209,217,225, 230 $ 7.50

9 Teen Titans 1-9,11-13,17,19,25-36,38-39,Showcase 59 $12.00

10 Strange Tales (Shield/Dr. Strange) 135-136,138-166 $12.00

11 Tales of Suspense (Iron Man/Cap America) 67,69,71-74,98,110, 118-119,117,122,124-126,131-134,144(c),150,155,160,164 $ 9.00

Tom Mix Postal Telegraph Signal Set (Ralston Premium) (end torn open, sides slight damage) $ 6.50

1938 Charlie McCarthy's Radio Party (Chase & Sanborn Premium) $ 8.00

Sax Rohmer -- Fu Manchu

Fu Manchu's Bride (Crime Club Edition)	1933	$ 2.00
Yu'an See Laughs (Collier Orient Ed.)	1930's	$ 2.00
Mask of Fu Manchu (Collier Orient Ed.)		$ 2.00
Trail of Fu Manchu (Collier Orient Ed.)		$ 2.00
Daughter of (Collier Orient Ed.)		$ 2.00
Fu Manchu's Bride (Collier Orient Ed.)		$ 2.00

The Best from Playboy #1 (mag. size) 1964 w/ The Fly $ 2.25

WHITMAN HARDBACKS

Blue Streak and Dr. Medusa	1946	$ 3.50
Dick Tracy meets The Night Crawler	1945 (DJ)	$ 3.00
Dick Tracy meets the Night Crawler	good-poor	$ .75
Lone Wolf and the Hidden Empire	1947	$ 2.00
Quiz Kids and the Crazy ? Mystery	1946	$ 1.50
Blondie/Dagwood Adventure in Magic	1944	$ 1.80

ATTENTION! IF YOU ORDERED FROM MY AD IN #108, NOTE THE ADDRESS ABOVE! SINCE THE POST OFFICE EFFICENTLY RETURNED MOST OF THE LETTERS, I SOLD VERY FEW OF THE ITEMS. IF YOU'RE STILL INTERESTED, PLEASE REORDER! THE PRICES ARE REASONABLE!!!

SOLD: Gil Gil, Ghe, Kirby! 5% off all #108 ad!

Rare Stephen Riley Co., Disneyland Bubble Bath with Pop-up style cover. 18 of original 20 packets remain in box. $10.00 or highest bid.

SPECIAL!!! SPRUEY!

COMICS & RELATED ITEMS for Sale!!!

★ Terms: Please Send MONEY ORDERS ONLY! (No Cash Or Checks Please)!!! Minimum Order Is $3.00! All Orders Add $1.50 for postage & insurance!!! ★

COMICS (All Are In Fair-Good-To Mint-Mint Condition)

PSYCHO (May '71) / PSYCHO (Sept. '71) / PSYCHO #14 (Sept. '73) / PSYCHO 1972 Annual — B/W 50¢ each

TALES OF SUSPENCE #77-50¢
MARVEL FEATURE (Ant-Man) #7-20¢
MARVEL FEATURE #8-20¢
WORLD'S FINEST #172-50¢
THE SHADOW #6-20¢
TEEN TITANS #25-50¢
SUPER BOY #132-50¢
G. LANTERN / G. ARROW #79, #80 - 75¢ each
G. LANTERN / G. ARROW #85 (Drugs) - $1.00
SUPERMAN #270,279,285-20¢ ea.
ADVENTURE #435,438-20¢ ea.
WORLD'S UNKNOWN (Swamp Thing) #7-20¢
DEAD OF NIGHT (Scarecrow) #1-20¢
SUPERNATURAL THRILLERS #5,6-20¢ea.
THE UNEXPECTED #106-20¢
HANDS OF THE DRAGON #1-20¢
JUNGLE ACTION #10-25¢
CREATURES ON LOOSE #30-20¢
KULL #13-20¢
BROWULF #1,2-20¢ each.
MARVEL PREMIERE #16,23-20¢ ea.
KA-ZAR #3,9,10-20¢ ea.
THE DEMON #15,16-25¢ ea.
ADVEN. INTO FEAR #20,21,22-20¢ea.
THOR #131-35¢
THOR #140-35¢
THOR #237,238,239-20¢ ea.
MASTER OF KUNG-FU #17,18,31-20¢ ea.
KAMANDI #15,16,17,18,31,32-25¢ ea.
OMAC #1,2,4,5,6-20¢ ea.
TWILIGHT ZONE #27,28,29,30,31 - 10¢ea.
BORIS KARLOFF #22,25,26,27,28-10¢ ea.
RIPLEY'S BELIEVE IT OR NOT #7,9,10,12,13,14,15,17-10¢ea

Will Sell All Above Comics As Group For $7.50

BOOKS, etc.

LOIS LANE #2-(N.Mint) = $10.00

THE COLLECTED WORKS OF BUCK ROGERS IN THE 25th CENTURY — $5.00
AMAZING WORLD of D.C. COMICS # 3,4,5,6,7-50¢ ea.
BRUCE LEE, KING OF KUNG FU - $3.00
THE BEST OF BRUCE LEE - $2.00
BRUCE LEE-MARTIAL ARTS TRAINING GUIDE - $2.00
ENTER THE DRAGON-MOVIE PRESSBOOK - $2.00
RETURN OF THE DRAGON-MOVIE PRESSBOOK - $1.00
STORY OF CHARLIE McCARTHY-(BIG LITTLE BOOK-1938) - $5.00
SPIDER-MAN COLOR FOAMS SET - $1.00
CONAN-BRONZE MARVEL COLLECTOR'S COIN - $1.00
BATMAN-Plastic Hobby Kit (No Directions) - $1.00
MARVEL Foam Poster By J. Stromko - $1.00
5' X 2' Superman Color Poster (Good Cond) - $3.00
CAPT. AMER & FALCON-Blck. Lite Poster (Good) - $2.00
MIGHTY THOR-Marvel Paperback Book (1966)-Reprints Early Issues - $1.50 (Mint Shape)
DARKSHADOWS BOARD GAME ('68)-(Fair) - $2.00
SPIDER-MAN BOARD GAME ('67)-(N.MINT) - $2.00
LONE RANGER BOARD GAME ('66)-(Fair) - $1.00
CAPT. AMERICA BOARDGAME ('66)-(Fair-Has Dice Instead Of Spinner & No Comic Book) - $2.00
BATMAN BOARD GAME ('66)-(N.MINT) - $2.00
SUPERMAN BOARD GAME ('65)-(Has No Box, Directions or Markers - Has Cards) - 50¢

BUBBLE GUM CARDS & STICKERS (Prices/Set)

MARVEL SUPER HERO CARDS ('66) - 10 Different - $1.00
GREEN HORNET CARDS (T.V.'66)-(B.&Lee) - 40 Diff. - $1.00
MARVEL SUPER HERO STICKERS ('67) - 54 Diff. - $2.00
BATMAN CARDS (T.V.'66) - 51 Different - $1.50
BATMAN MOVIE CARDS ('66) 28 Different - $1.00
GILLIGAN'S ISLAND CARDS - 16 Diff. (B/W) - 50¢

I Also Have Many Movie Items (Stills, Posters, Pressbooks, Film Clips, & Disc. Ad Records) For Sale!!! - If Interested Please Send A Stamped, Self-Addressed Envelope And 25¢ in Coin For My 3-Page List! - Thanx!!!

★ SEND ALL ORDERS TO: THOMAS G. KNOWLTON — P.O. Box # 853 — ROCHESTER, MN. - 55901

Refunds For Pre-Sold Items Sent by Check!!! MINIMUM ORDER IS $3.00 PLEASE!!! Also PLEASE SEND A STAMPED, SELF ADDRESSED ENVELOPE For Acknowledgment with All Orders!!! - Thank You!!!

MARVEL COMICS

LOW PRICES! COTTAGE INDUSTRIES P.O. BOX 51 DES PLAINES, ILL. 60017 LOW PRICES!

NO MINUMUM ORDER! ALL PRICES ARE FOR COMICS IN GOOD TO NM CONDITION (MOST FINE TO NM) PRICES ARE FOR EACH COMIC. ON ORDERS LESS THAN $10.00 ADD 75¢ FOR POSTAGE AND INSURANCE-OVER $10.00 ADD $1.25. REFUNDS ON SOLD-OUT ITEMS BUT ALTERNATE CHOICES ARE HELPFUL. SAME-DAY SERVICE FOR MONEY ORDERS 2-3 WEEKS LONGER FOR PERSONAL CHECKS. SATISFACTION GUARANTEED!
PLEASE SEND A S.A.S.E. FOR ORDER CONFIRMATION AND/OR REFUND.

WE BUY! SEND 10¢ FOR LIST OR SASE

AVENGERS
#18,19=$2.00 22,27,30=$1.00 32=80¢ 115-143=35¢
CAPTAIN AMERICA
#100=$3.00 124=$1.00 170-193=35¢
CAPTAIN MARVEL
#1=$1.20 (Good) 2-5=$1.00 6-10=80¢ 11-20=60¢ 21-30=50¢ 31-42=35¢
CONAN
#2=$3.00 5-9=$5.00 11-20=$2.00 21-24=$1.00 25-30=75¢ 31-40=50¢ 41-59=35¢
CONAN GIANT SIZE
#1=$2.00 2-5=$1.00
DAREDEVIL
#6-10=$2.00 11-20=$1.00 21-30=75¢ 90-129=35¢
DEFENDERS
#1=$3.00 2-4=$1.00 5-10=50¢ 11-31=35¢
DOCTOR STRANGE
#169=$1.50 170-183=$1.00 #1=$1.00 2-5=50¢ 6-1=35¢
DRACULA LIVES
#1=$1.50 16-40=35¢
FANTASTIC FOUR
#61-70=$1.00 71-80=75¢ 81-90=60¢ 91-120=50¢ 121-166=35¢
FANTASTIC FOUR KING SIZE
#10=$1.00
FRANKENSTEIN
#1=$1.50 8,11,12-18=35¢
GHOST RIDER
#1=$1.00 2-10=50¢ 11-35¢
HERO FOR HIRE
#1=$2.00 2-10=$1.00 11-17=50¢ 18-25=35¢
HULK
#130-140=75¢ 141-160=50¢ 161-195=35¢
HUMAN TORCH
#1=$1.00 2-6=50¢ 7-8=35¢
IRON MAN
#18=50¢ 50-82=35¢

JOURNEY INTO MYSTERY
#116-121=$1.00 141-200=75¢ 201-220=50¢ 221-243=35¢
KULL
#1=$3.00 2=$1.20 3-5=75¢ 6-10=50¢ 11-15=35¢
MARVEL SUPER-HEROES
#21-30=80¢ 31-ON=50¢
MARVEL TEAM-UP
#17-30=50¢ 31-41=35¢
MARVEL TREASURY EDITION (OVER SIZE MAG.)
#2-FANTASTIC FOUR=$2.00
#3-THOR =$2.00
#4-CONAN =$2.00
#5-HULK =$2.00
#6-DOCTOR STRANGE $2.00
#7-AVENGERS =$2.00
25¢ EXTRA POSTAGE
MARVEL SPECIAL EDITION
#1 SPIDER-MAN =$2.50
#2 KUNG-FU =$1.50
PLEASE ADD 25¢ EXTRA POSTAGE WHEN ORDERING ABOVE MAGS.
SPIDER-MAN
#23,25-28,30=$3.00 61-80=75¢ 81-100=55¢ 101-120=50¢ 121-152=35¢
SPIDER-MAN ANNUAL
#1= $4.50 (Fair) #2=$2.50 (Fair) #3=$1.00 (Fair) #4=$2.00 5-8=$1.00
TALES TO ASTONISH (HULK)
#61-70=75¢
VAULT OF EVIL
#1=$1.50
WEREWOLF BY NIGHT
#1=$1.25 18-35=35¢
X-MEN
#90-100=35¢
SUB-MARINER
#21-61=50¢ 62-ON=35¢

PAYING 30¢ EACH FOR HOWARD THE DUCK #1. NM-M CONDITION ONLY

ANNOUNCING THE RETURN OF THE FANZINE!!!

FAN-THING

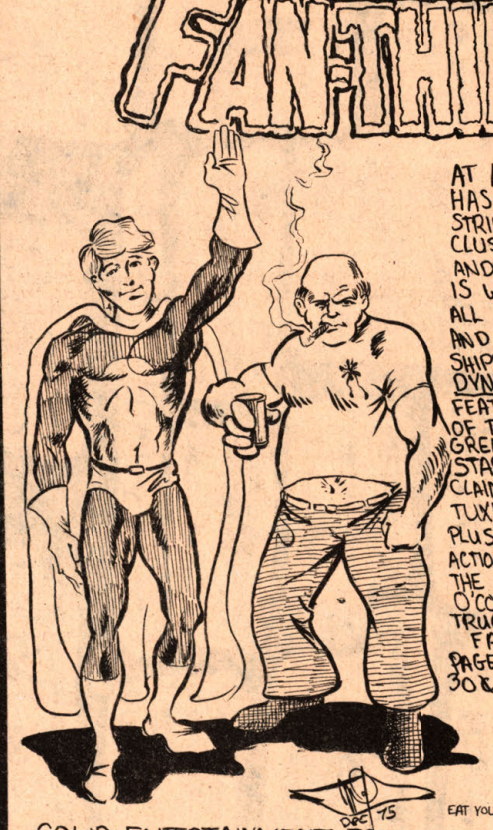

AT LONG LAST, FANDOM HAS ANOTHER DITTO STRIP-ZINE DEVOTED EXCLUSIVELY TO FAN ARTISTS AND WRITERS. FAN-THING IS WHAT FAN COMICS ARE ALL ABOUT! INSPIRED BY AND DEDICATED TO STEVE SHIPLEY'S UNFORGETTABLE DYNAMITE, FAN-THING FEATURES A CONTINUATION OF THE ADVENTURES OF GREEN MAN AND THE BLUE STAR BY THE MUCH-ACCLAIMED TEAM OF KIETH TUXHORN AND MATT FEAZELL PLUS AN ALL NEW TALE OF ACTION AND ADVENTURE ON THE HIGHWAY WITH MACK O'CONNER, TWO-FISTED TRUCK DRIVER. FAN-THING IS 34 DITTO PAGES WITH OFFSET COVERS 30¢ FROM:

KIETH TUXHORN
8 KARL LANE
SPRINGFIELD, IL
62702

EAT YOUR HEART OUT, TIM CORRIGAN!

SOLID ENTERTAINMENT FROM DANCING POTATO PUBLICATIONS!

WANTED

DICK TRACY DAILIES AND SUNDAYS

DAILIES

1955 - ALL - 6¢@
1958 - JULY thru DEC. - 5¢@
1959 - ALL - 5¢@
1960 - ALL - 4¢@
1964, 1966, [redacted] - ALL - 3¢@
1967 - ALL - 2¢@
1968 - JAN thru MAR. - 2¢@
1969 - FEB 1 thru MAY 17, [redacted] JUNE 23 thru AUG 9 - 2¢@
1970 - MAY 15 thru DEC. 31 - 2¢@
1971 - ALL - 1¢@
1972 - JAN - MAR 1½¢@
OOPS! FORGOT 1956 - NOV. - 5¢@

SUNDAYS

1955 - ALL - 35¢@
1956 - ALL - 30¢@
1957 - JAN. 27, MAR. 17, MAY 19, JUNE 23, SEPT. 8, OCT. 6 - 30¢@
1958 - MAR. 9, NOV. 30 - 30¢@
1959 - ALL - 30¢@
1963 - JAN. thru MAR. - 25¢@
1966 - MISC. DATES - 20¢@
1970, 1971 - MISC. DATES - 15¢@
1972 - MISC. DATES - 12¢@

Sundays wanted in tab or ½ pg. size with complete logo, including Crime Stoppers Textbook. Dailies preferred in monthly or yearly runs, but I'll consider odd lots too.

GUM CARDS - Anybody out there have any non-sport gum cards they would be interested in selling for around 5¢@? (Plus I'll pay postage.) Especially want movie and TV cards - Batman, Superman, James Bond, UNCLE, etc. Also have some cards for trade.

WRITE FIRST BEFORE SENDING ANYTHING!!!

NELSON COREY BOX 138 R.D.#1 WAYMART, PA. 18472

JEFF SCHEIBE 12405 MARIE ANN DRIVE BROOKFIELD, WI 53005

ORDERING INSTRUCTIONS: Enclose a SSAE on all orders, also 25¢ to cover postage. Add extra if you want insurance. List alternates if possible, as I have only one copy of most books listed. The books listed below are for some reason or other in less than acceptable condition, (small tears, scotch taped, ad pages out, coupouns out, etc.) however most of the books have complete stories. All books are 20¢ each, coverless books only 10¢ each. No guarantees on conditions. Ya pays your money and yo take your chances. c=coverless

ALL COMICS 20¢

AVENGERS/19-24,26,27,32,33,128/95c,108c,125c,129c;SPECIAL#4;CAPT MARVEL#1c;CRAZY#2;CREATURES ON THE LOOSE#15c;DD#49,58,99;DEFENDERS#16c;FF#80,92,96,100,102-5,108-111/61c,67c,72c,73c,118c, 149c;HULK#146/106c;IRON MAN#1,7,18,19,21,22,24,28,30,37,44/5c,9c;MGIC#16/6c,7c,9c,14c;MGC#31/30c;M.SPOTLIGHT#3.5.7;M.SUPERHEROES#12,16,20,21;M.TALES#15,18,25;NICK FURY#1c,3c,10c;NOT BRAND ECHH#10/7c,8c,9c;SGT.FURY#59/7c;SILVER SURFER#7;SUBMARINER#26,40;STRANGE TALES#148c,152c,153c, 154c;TOS#77/45c,96c,98c;TTA#52,58,74,95;THOR#132c,144c,147c,148c,150c;WEREWOLF#20c;WHERE MONSTERS DWELL#11;X-MEN#14-6,18-21,23,24,26,27,29,30,32-9,42,44,48,49/13c,17c,26c,41c,44c; ACTION#304,308-10,312,313,320,321,328,333,335-6,338,344,350,352,362-374,376-386,398,402/25c, 296c,370c,390c,401c;ADVENTURE#323,335,337,352-5,357,359-363,365,368-371,373,374,376-385,394, 400,403,408/34lc,34lc,376c;BATMAN#158,161,173-4,184-6,188-9,191-4,197-8,201-17,223;BLACKHAWK #176;BRAVE & BOLD#81c,83c;CAPT ACTION#5-5/5c,4c;CHALLENGERS#25c;DET.#351,353,365,374,397,391-4;DC SPECIAL#8;DOOM PATROL#91,96,107,111,113-6,118;FLASH#137,147,152,156,160,163,165,168-170, 173,179,183,201,212,222/159,174,189-191,199(all c);FOREVER PEOPLE#2c;FROM BEYOND THE UNKNOWN #8;GANGBUSTERS#65;GREEN LANTERN#24c,30c,55c,56c,66c,81c,83c;HOUSE OF MYSTERY#177;JIMMY OLSEN #101,103,104,111-6,118-124,131/112c,,37c,138c;JLA#49,53,56,59,61,62,64-6,71,73,74,105,106; KORAK#56c;LOIS LANE#60,62,66,74,85,86,88-90,93-7,103,121/110;METAL MEN#8.9;SECRET ORIGINS#5c; SHOWCASE#50;STRANGE ADV.#203;SUPERBOY#103,116,118,124,137,139-142,145,147-152,154-6,164,176, 177/130c,158c;SUPERMAN#152,164,180,183,189,192-200,205-6,208-210,212,214-6,219-222,224,226, 232,240,241,244,245,247/149c,182c, 186c,211c,213c,242c;SWAMP THING#3c;SWORD OF SORCERY#5; TALES OF THE UNEXPECTED#3;TEEN TITANS#9,11,12,17,22,24;WEIRD MYSTERY TALES#10c;WORLD'S FINEST#105,144,160,162,163,169,174,177,179,180,182-8,190;

I've been so busy with things, I haven't been answering my mail, but now with a few weeks off I should be able to catch up. Anyone who hasn't heard from me please take note.
I have many, many wants, to numerous to list here, that I'm interested in trading for. Send lists of what you have to trade and what you want. Who knows, you just might find what you've been looking for.
I hope you all had a Merry Christmas and are looking forward to a most happy and prosperous New Year.

CENTRAL NATIONAL WSA BUREAU NO. 397

If I only had $2.95 to my name, this is the item I'd pick up this month.

Does that line sound like an ad-writer's dream? Well, it's straight from the very first review of TOADSTOOL WINE that we have seen so far:-- word-for-word from page 39 of the fine fantasy journal published from Graceland College, Iowa: FANTASY CROSSROADS (#6). AND HERE'S EVEN MORE FROM THE SAME REVIEW:

This is one of the most exciting publications to be announced in a long time. Lee Brown Coye's front cover is horribly beautiful, Leiber's article on "The Literature of Cosmic Dread" is excellent, Fabian's back cover is enchantingly beautiful.... and everything in between is well worth the cover price and more. You really should pick up this 64 page (8½" x 11") extravaganza. It's a combination of the best of the fantasy fanzines around today.

I'd be ashamed to write an advertisement phrased in such superlatives!

Yes--- this is TOADSTOOL WINE. And it is now available.

TOADSTOOL WINE was originally conceived as a six-pack of fantasy samplers from the publications listed here:

*The Magazine of Fantasy and Terror *** Moonbroth *** Space and Time *** Weirdbook *** Whispers *** Wyrd*

Each publisher is represented by nine pages of fiction, poetry, articles, and/or artwork --- exemplifying the type of material usually published.

The *Whispers* sampler is a "Best of Whispers" reprint edition, and includes its own full size cover by Lee Brown Coye (the original reproduction was digest-size), stories by Fritz Leiber (a Fafhrd/Mouser short-short, THE BAIT) and Robyn Smith, and a long essay by H. P. LOVECRAFT in which HPL details his own techniques for plotting and writing weird fiction.

With the exception of a one-page comic strip, the other five publishers have used ALL NEW MATERIAL from their files--- material originally accepted and intended for use in their own magazines. Included are fiction by William Scott Home, Darrell Schweitzer, David C. Smith, Douglas Justice, and MANY OTHERS; poems by Robert E. Howard, Joseph Payne Brennan, Walter Shedlofsky, John Bredon, and others; artwork by a host of people including A. B. Cox, Gene Day, Gary Kato, Dany Frolich, Ron Wilber, Chuck Wing.... PLUS reviews, criticism, articles, such as DIE, BLACK DOG! --- a discussion of racism in fantasy by Charles R. Saunders.

In addition to the samplers, there are the NEW front and back covers by Lee Brown Coye and Stephen Fabian, the introductory article by Fritz Leiber (especially written for TOADSTOOL WINE), and interior artwork, including two full pages, by Jim Garrison, to make up the grand total of 64 pages.

Some of our prepublication subscribers have reported that the single most outstanding feature of this remarkable collection is the fabulous artwork. TOADSTOOL WINE contains 12 full pages of artwork plus a much larger number of interior illos; and the reproduction by lithograph on the 70-lb paper has turned out to be superb.

TOADSTOOL WINE may now be ordered, and will be sent by return mail. The price is $2.95 per copy. Please make your check or money order payable to WEIRDBOOK and mail to:

WEIRDBOOK, Dept. TBG, P O Box 35, Amherst Branch, Buffalo, New York 14226.

Dealers: please write for information about quantity discounts.

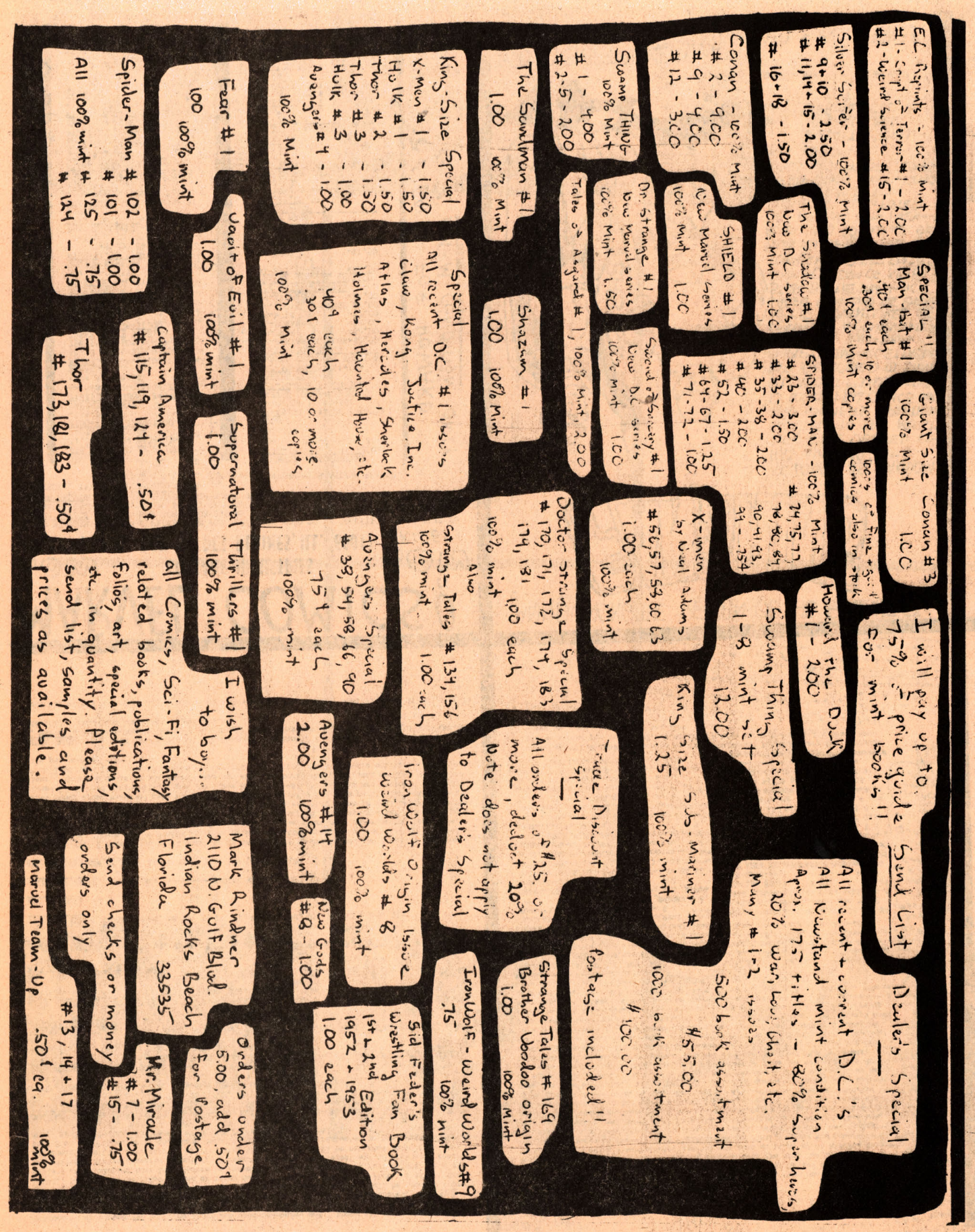

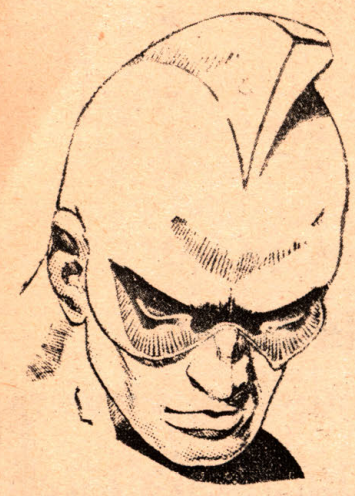

SPECIAL EDITION SERIES 2

THE RAY & BLACK CONDOR

BY LOUIS K. FINE AND OTHER ARTISTS

INTRODUCTION . . .

by James Steranko

Whenever comic fans, nostalgia freaks and collectors gather, the names of Kirby, Kubert, Williamson and Wood will inevitably be mentioned. And if by chance the gathering should include the hard core connoisseurs of the graphic art of storytelling, conversation will eventually turn to the work of Lou Fine.

In the Golden Age of Comics, Lou Fine was a star of the first magnitude, a comet whose blazing talent and imagination lit the dawning skies of an era he helped pioneer. Few comic book artists in the formative years of the 1940's left such a dazzling trail — few could ever really be called an "artist's artist," as Fine was known to his peers. Though his output was hardly as prodigious as some, the quality of Lou Fine's art has earned him an honored place in the Inner Circle of Golden Age Artists.

Lou Fine's most outstanding work, at least in the superhero field, has been collected here in this column, SPECIAL EDITION 2. An armful of the rarest and most expensive comics to be found have been gathered to produce this magnificent tribute to Lou Fine and his work. Collectors and connoisseurs of comic art will find it worth many times the price of the book in excitement and sheer entertainment value!

Now, sit back and join the rest of us as we enter the fantastic world of Lou Fine . . .

STERANKO
May 16, 1974

Our second big SPECIAL EDITION SERIES book is 316 pages and features THE RAY and BLACK CONDOR from Crack and Smash Comics...90% of which are drawn by the great LOUIS K. FINE! Over 30 stories are included here, from 1941 and 1942. And, not only does it have both the front and back covers in full color (by Lou Fine), it also has one complete interior story in full glorious color! You can see now why and how the Quality Comics got their name! And, to top off this volume we have an introduction by Mr. Jim Steranko, author of the STERANKO HISTORY OF COMICS. Don't miss out on this fantastic volume of thrilling story and unbelievable artwork! THE ENTIRE 316 PAGES FOR $14.95!

© 1974 SPECIAL EDITION REPRINTS

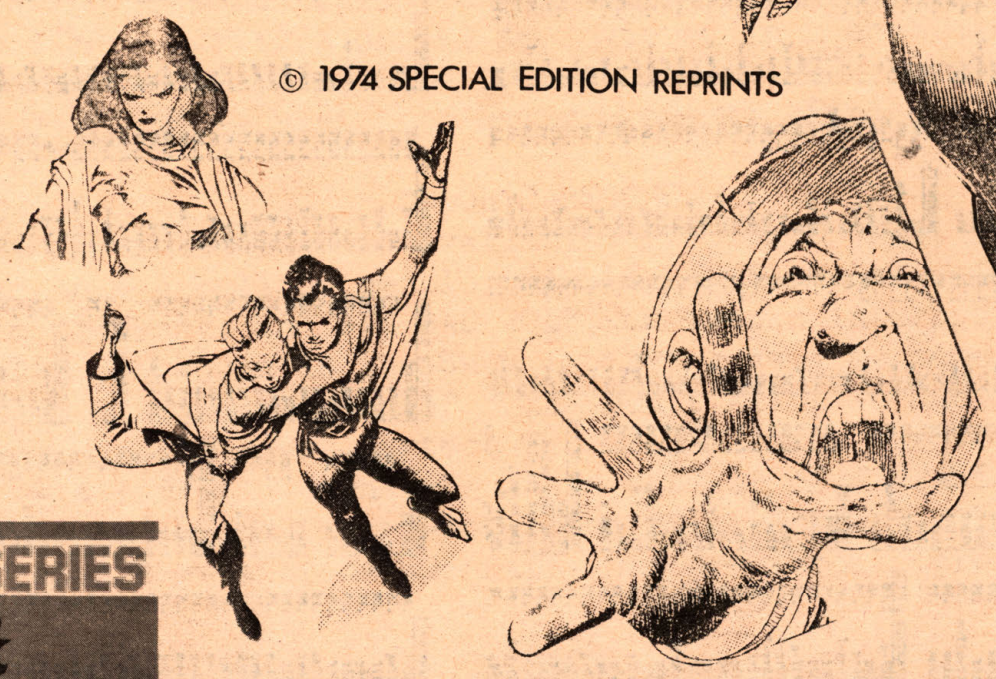

SPECIAL EDITION SERIES
THE RAY & BLACK CONDOR

320 PAGES

SPECIAL EDITION REPRINTS
R.R. #1, BOX 297
EAST MOLINE, ILLINOIS 61244

SPECIAL EDITION REPRINTS
R.R. #1, BOX 297
EAST MOLINE, ILLINOIS 61244

PLEASE RUSH ME ___ COPY(IES) OF SPECIAL EDITION SERIES #2 featuring 320 pages of The Ray and Black Condor by Louis K. Fine, including one story in dazzling full color!! I enclose $14.95 for each copy ordered.

SHIP TO
Name _____
Street _____
City _____ State _____ ZIP _____
Please print plainly

(1)

ALL AMERICAN MEN OF WAR
101f-g .15

ALL STAR WESTERN OUTLAW
2mm .35

ANGEL & APE
1f .20

AQUAMAN
1g 3.00
2vg 1.50
3f 1.85
4g .80
4vg 1.00
5g .80
6vg 1.00
7f 1.20
8vg 1.00
9fair .40
10fair .40
11mm 1.00
12vg .60
13f .75
14vf .85
15g .50
16g .50
17g .50
18f .75
19vf .85
20f .75
21vg .50
22g .40
23vg .50
24f .60
28g .40
30vf .65
34g .40
36mm .80

THE ATOM
[illegible]-g .75
11f-g .30
12fg .30
14fair .25
16ts fair .20
23fair .25
25g .40
27ts p-f .20
30f .60
32fair .20
34vf .50
36f .45
36g .30

BAT LASH
1f .45
2vf .35
5f .30

BATMAN
181vg .25
191g .20
191vg .25
192g .20
195vg .25
195vg-f .25
196mm .40
201vf .35
203vg-f .40
208f .45
209f .30
218mm .60
219mm .40
227fg .15
234 [illegible] .40
243-51mm .30

BOMBA
5vg .25
5f .30
6f .30

WESTERN GUNFIGHTERS
1f .60
5m .40
8m .40
11-18m .25

WESTERN KID (MCG)
1f .30
2vg .15
3mm .35
4f .20
4g .15
5g .15
5f .20

WHERE CREATURES ROAM
1m 1.00
2m .60
3,4g .25
5-8vf .45

WHERE MONSTERS DWELL
1vf .75
2,3,5mm .55
4g .30
7vg .30
8m .60
9,10g .30
12m .40
15-24m .40

TALES OF ASGARD
1vg .50

YOUNG ROMANCE
193m .20

TWILIGHT ZONE
47m .25
49,50m .25

FOR SALE or will give 100% in trade based on overstreet for Golden Age, Captain Marvel, Captain Marvel, Jr., Green Lantern, All Star Comics or Any Barks in VG or better condition. No need to write or call just send book strictly graded either overstreet price in trade expected.

Some of these books are not in alphabetical order. For example, Spider Man is under Amazing Spider Man. Also, the T's and W's follow the B's.

CAUTION: If there is an h after the number this means the book has holes punched for a 2 ring binder.

Please list alternatives if possible. I have several copies of some books, but only one of most.

Any books you are not satisfied with for any reason can be returned for a complete refund within 30 days. This is a hobby and I'm trying to make friends not enemies!

Office 216-671-2998
Home 216-888-6324
Dr Richard Cook
11422 Lorain Ave
Cleveland Ohio
44111

ACTION
291fair .20
294g .40
314vf .50
333vf .35
349g .20
352g .20
354mm .35
355vf .30
356g .20
357g .20
359f .30
363vf .30
364g .20
365g .20
368f .30
368vf .30
371vf .30
372vf .30
374vf .30
379vf .30
388vg .20
403mm .20
405mm .20
407mm .20
413mm .20
414mm .20
415mm .20
416mm .20
416f .15
417-427mm .20
441mm .20
442mm .20

ADVENTURE COMICS
252f-g 1.00
266g .60
268vg .70
275vg-f .65
280f .75
282f .75
293f-g .25
296vg-f .60
316vg-f .50
317vf .65
335g .30
340g .30
341g .30
341f .45
343g-vg .35
345g .30
345f .45
347fg .20
348g .30
349g .30
350vg .35
355g .20
358g .20
359g .20
359f .30
360vg-f .25
361g .20
361vg .25

ADVENTURE COMICS
362f .30
365vg .25
365f .30
366g .20
366f .30
367f .30
368vg .25
368f .30
369f .30
370vf .35
371vg .25
372vg .25
372f .30
373vg .25
373f .30
374vf .35
375vg .25
375vf .35
376vg .25
376f .30
377mm .40
378f .30
379f .30
391g .20
391f .30
392f .30
393vf .35
394vg .25
396vf .35
403vf .35
411mm .20
414f .15
418f .15
419vf .20
420-429mm .20
436mm .20

BLACKHAWK
61f-g 1.50
71fair 1.25
78f-g 1.50
79ts g 1.50
81ts f-g 1.25
85ts vg 1.75
92g 2.00
93g 2.00
94ts f-g 1.00
97ts g 1.25
98vg 2.50
99g 2.00
100ts f-g 1.00
101ts f-g 1.00
104g 2.00
106ts g 2.00

CHALLENGERS OF THE UNKNOWN
SOME have holes punched for a 2 ring binder, marked H
1h,f-g 6.00

CHALLENGERS CONT'.
2h,g 3.00
3f-g 4.00
4f-g 4.00
5ts f-g 3.50
6ts f-g 3.50
7vg 7.00
8f 9.00
9f-g 2.50
10vg-f 2.50
11vf 1.65
12vg-f 1.30
13vg-f 1.30
14vf 1.65
15vf 1.65
16vf 1.65
17vf 1.65
18vf 1.65
19f-mm 1.70
20vf 1.65
21vf 1.00
22mm 1.15
23mm 1.15
24vf 1.00
25mm 1.15
26vf 1.00
27f .90
28vg .70
29mm 1.15
30f 1.15
31mm 1.15
32mm 1.15
33f .90
34f .90
35vf 1.00
36mm 1.15
37f .90
38vf 1.00
39g .60
40f .90
41f .45
42vg .35
43f .45
44f .45
45f .45
46f .45
47f .45
48vg .35
49g .30
49f .45
50f .45
51f .45
52vg-f .40
53vf .50
54vg .35
54vf .50
55f .45
56mm .55
57mm .55
58f .45
58mm .55
59vg-f .40
60mm .55

CHALLENGERS CONT'
61vg .20
62f .20
63vg .15
63f .20
64mm .25
65f .20
65mm .25
66mm .25
67f .20
68f .20
69f .20
70mm .25
71mm .25
72mm .25
73g .15
74-80mm .25

CHARLIE CHAN DC58
3&4 have 2 binder holes punched - H
3h,g 1.00
4h,g 1.00
5vf 3.50
6g 2.00

CREEPER
1f .75
2mm .55
3mm .55
4vg .35

DAREDEVIL
2g 3.00
3f-g,ts 1.00
4f-g 1.25
5vg-f 2.50
5p-f .75
6f [illegible]
7vg-f [illegible]
8fair .50
8f 1.50
9vf 1.75
10f 1.50
11p-f .25
11f .75
12g-vg .60
13g .50
14f-g .35
14f .75
15g .50
15vg .60
16g .50
16f .75
17vg .60
18g .50
18f .75
18vf .85
19f .75
20g .50
20vg-f .60
21f .45
22f .45

DAREDEVIL
23f .45
24g .30
25f .45
25vf .50
26g .30
27vg .35
28vg .35
29vf .50
30vg-f .40
31g .30
31vg-f .40
32vg-f .40
32f .45
33f .45
33f-mm .55
34g .30
34mm .55
35f .45
35mm .55
36vf .50
37vg .35
37vf .50
38g .30
38vg .35
38f .45
39vg-f .40
39mm .55
40g .30
40vg-f .40
40f .45
41g .20
41f .30
42g .30
42f .30
43vg .25
43f .30
43mm .35
44g .20
44vf .35
45vg .25
45mm .35
46vg-f .25
46mm .35
47f .30
47mm-m .40
48f .30
48mm-m .40
49vf .35
49mm .40
50vg .25
50mm-m .35
51vg .15
51f .20
51mm .25
52g .15
52mm .25
53g .15
53mm .25
54vg-f .20
54vf .20
55g .15
56g .15

(2)

DR. RICHARD A. COOK
11422 LORAIN AVE.
CLEVELAND, OHIO 44111
216-671-2998

AMAZING ADVENTURES (Marvel 1970)
1mm 90¢
2m 75¢
3f 40¢
3mm 70¢
5m 50¢
9mm 50¢
11vf 30¢
12-17mm-m 35¢
18-20m 20¢

AMAZING SPIDERMAN
12vg 3.50
18vg-f 2.75
19g-vg 2.25
20g 2.00
21vg-f 1.60
23mm 2.25
24g 1.80
25f 1.80
26vg-f 1.70
27f 1.80
28fg .25
28f 1.80
29f 1.80
30g 1.00
30f 1.80
31f-g .30
31g .50
31f .75
32vg-f .60
33g .50
34g .50
35vg .60
35f .75
36f .75
37vg-f .70
38f .85
39g .50
39vg .60
39f .75
40vg .60
40vf .75
41g .50
41vg-f .65
42vg .50
42f .60
43g .30
43vg .40
43f .60
43mm .75
44g .40

AMAZING SPIDERMAN
44f .75
45vg .50
45mm .75
46f .60
47f .60
47mm .75
48vg .50
49f .60
49g .30
49f .60
50mm .75
51vg .40
51f .60
52g .35
52mm .75
53g .35
53mm .70
54g .30
54f .55
54mm .75
55g .40
55vf .60
55mm .75
56f .60
56mm .75
57f .60
57mm .75
58mm .75
58vg .40
59f .65
60vg-f .50
60f-mm .60
61f .45
61mm .55
62vg .35
63vg .35
63vf .45
64vg .35
65vf .45
65vg .35
65vf .50
66g .25
66f-mm .50
67vg .30
67f .40
67mm .50
68g .25
68f .40
68vf-mm .55
69f .40
69mm .55

I have several copies of some Spiderman

Spiderman Annuals are in different section

Minimum order 3.00. Please send cash money order, or wait for personal checks to clear bank. If insurance is desired add 25¢. Postage 50¢/order

(3)

DR. RICHARD A. COOK
11422 LORAIN AVE.
CLEVELAND, OHIO 44111
216-671-2998

Spiderman

AMAZING SPIDERMAN
70vg .30
70f .40
70mm .55
71g .25
71f .40
71mm .55
72mm .55
73f .40
73mm .55
74g .25
74f .40
74mm .55
75g .25
75f .40
76f .50
77g .25
77vf .50
78mm .55
79mm .55
80mm .55
81mm .35
82f .30
82mm .40
83vg .25
83f .30
83mm .35
84f .30
84mm .35
85f .30
85mm .35
86f .30
86mm .35
87m .40
88f .35
89vg .20
89f .30
90f .30
90mm .35
91mm .35
92f .30
93g .20
93f .30
94vf .35
95vf .35
96g .20
96mm .40
97vg .25
97mm .40
98mm .40
99f .30
100-125mm .25ea.

ASTONISHING TALES
1mm .90
2mm .50
3f-mm .45
4mm .50
5mm .50
7-9mm .35ea
10fmm .50
11g .15
14mm .35
15-20m .35ea

AVENGERS
[illegible] 2.50
6g 2.00
7f-g 1.50
8g 2.00
9fair 1.00
9f-g 1.50
10vg 2.00
11evs .25
12fair .50
12vg 1.25
13fg .75
14f 1.50
15fair .50
16fair .50
17fair .50
18g-vg .90
19vg 1.00
20vf 1.50
21g .40
21vg .55
22f .75
23fg .30
23vg .55
24vg .55
25fg .35
26f .75
27g .45
28g .50
29f .75
30fg .35
30vg .55
31fg .20
32vg .40
32f .60
33g .40
34g .40
35g .40
35vg .50
36f .60
37g .40

AVENGERS
37f .60
38vg .50
38f .60
39f .60
40g .35
40f .60
41mm .55
42g .30
43g .30
43vg .35
44g .30
45g .30
45vf .45
46g .30
46f .45
47g .30
47f .45
48vf .50
49f .45
50g .30
50f .45
51-60g .30ea
51-60f .45ea
61-100f-mm .30ea
61-100g .20ea
101-116mm .20ea

Avengers Annual King Size
1 G 1.50
3F 75
4,5m 60

BLACKHAWK
Some have holes punched for a 2 ring binder
These are marked with H.
They are 108, 124, 125, 127, 129, 130, 132, 133.

108h,f-g .50
109f-g .75
110g 1.00
111g 1.00
112f-g .75
115f-g .75
116fair .60
121f-g .60
123f-g .60
124h,f-g .50
125h,g .60
126g .80
127h,g .60
128g .80
129h,fair .50
130h,g .60
131vg .75
132h,g .50
133h,g .50
134f-g .50
135f-g .50
136f .90
137f .90
138g .60
139g .60
140vg .70
141g .60

BLACKHAWK
142f .90
143vg .70
144f .90
145f .90
146-160vf-mm 1.00ea
161vf .65
162vf .65
163g .40
164vf .80
165-190f-mm .65
191-210f-mm .50
211-243f-m .30

BRAVE & BOLD
1 not quite good 18.00
13 cov. torn fair 3.00
17 good 6.00
18vg-f 7.50
22f-g 4.50
23f 11.00
24vg-f 9.00
27g .80
28f-g 2.50
32fine 1.50
34fine 4.50
35g 2.50
37f .75
38vg .60
40g-vg .50
41g .50
43f 3.00
46f .60
47vg .50
48vg .50
49vg .50
50vg-f .60
51vg-f .60
52vg-f 1.25
53f 1.00
54f .75
55f .75
56vg-f .60
57f .75
58f .75
59vf .80
60f .75
61f-mm .80
62f-mm .80
63vf .70
64f .60
65vf .60
66vf .60
67f .60
68vf .65
69mm .75
70mm .75
71mm-m .75
72mm-m .75
73vf .65
74f-mm .70
75mm-m .75

Captain America Special
#1 F 75
#2 F 60

BRAVE & BOLD
76mm-m .75
77mm-m .75
78m .80
79mm .90
80f .75
80m .90
81mm .90
82mm .90
83m 1.00
84m 1.00
85m 1.00
86mm .90
87-92mm .55
94mm .35
96f .30
97-109mm .35ea

BEWARE - Creeper
1m .40
2-4m .20ea

CAPTAIN ACTION
1mm-m .55
2mm-m .35
3mm-m .35
4mm-m .35

CAPTAIN AMERICA
100g .60
100f .60
101mm .75
102vg .45
103g .40
104-108m .80
107vg .40
109m 1.00
110,111,112m 1.20
116 .50
114-124mm-m .55
126-130mm .55
116,118,119vg .30
121,122,129vg .30
140,142vg-f .25
144vf .30
146vg .20
146f .30
147-149mm .35
150-152vg .20
153-166mm .35
103mm .75

CAPTAIN MARVEL (1968 MCG)
1g 1.00
1m 2.00
2g .50
2m 1.00
3g .50
3m 1.00
4g .50
4m 1.00

CAPTAIN MARVEL MCG
5g .50
5f .75
5m 1.00
6m .75
7m .75
7vg .40
8m .75
9m .75
10vf-mm .60
10m .75
11mm .50
11m .60
12f .45
12m .60
13mm .55
14mm .55
15vf .45
16m .55
17f .40
19mm .55
20m .55
22-28m .40

CAPTAIN SAVAGE
1f .75
2f .45
3-10vg-f .25ea
11-15f .30ea
16,18,19g-vg .20ea

CHAMBER OF CHILLS
1m .80
2-6m .40ea

CHAMBER OF DARKNESS
1vf .75
2m .80
3m .80
4m 3.50
5m .60
6f .45
7mm .70
8mm .55

COMBAT KELLEY (MCG)
2,3m .40
4-9m .20

CONAN
11m 2.00
16f 1.50
17f 1.50
18-20m 2.00
21m 1.00
23m 1.00
24m 1.00
25-31m .80

CRAZY
1f .30
1m .60
2m .40

CREATURES
11vg .25
15vf .30
16vf .30
17-21m .40
22-24m .20

CRYPT OF SHADOWS
1m .75
2-6m .40ea

NOTBRAND ECHH
1g .50
1vf .75
2,3,5mm .50
6g .20
7mm .50
8g .20
8mm .35
11m .40
13m .40

THE CAT
1m .80
2-4m .40ea

FANTASTIC FOUR
94mm-m .40
95mm .40
96mm .40
97vf .35
97mm .40
98f .30
98mm .40
99vg .25
99mm .40
100mm .40
101mm .40
102g .20
102f .30
103vg .25
104f .30
105vg .25
105vf .35
106g .20
106vg .25
107-137f-mm .40

FANTASY MASTERPIECES
3vg 1.00
4p-f .40
6p-f .40
7g .50
8vg-f .65
10f .75
11f .75

FEAR
1f .60
2f .30
3m .40
4f .30
5m .40
6-10m .40
13-17m .20

FRANKENSTEIN MCG
1m 1.00
3-5m .60
6m .40

Flash Annual #3 - F-G

THE FLASH
104Giant vg-f 1.25
178mbc,f-g .50
196g .75
112fg 1.00
114g-vg 1.00
116Nevr-p .50
119fair .75
119f-g 1.00
119g 1.00
120fair .75
121fair .50
122fair .50
122g 1.00
123vg-f 2.00
124g 1.00
126g 1.00
127hole punched .50
1n cover vg .50
128fair .75
130f-g .30
131fair .60
131g .45
132f-g .75
133g-vg .45
135f-g .30
137fair 1.00
138vf .60
139g .40
140f-g .50
141g .30
142f-g .50
143g .60
143vg .50
144g .60
145f-g .50
146g .50
147f .75
147vf .85
148vf .85
149vf .85
150vg-f .65
150mm .95
151vf .95
151vf .60
152f-g .70
152g .25
152vg .40

THE FLASH
153g .40
154g .40
155vg .50
156vg .50
157vg .50
157f .60
158f .60
159vg .70
160vg .50
161g .30
161f .45
162vg .35
163f-g .15
163f .45
164f .45
165vg .35
165f .45
166vg .35
167vf .50
168mm .60
169f .45
170vg .35
170vf .55
171vg .25
171mm .40
173vg .25
173f .30
172g .20
172vg .25
172f .30
172mm .40
174vg .25
174f .30
174mm .40
175f .30
175mm .40
176g .20
176f .30
177vg .25
177mm .40
178vg .45
179vf .35
180vg-f .25
180mm .40
180vg .25
180f .30
180mm .40
182vg .25
182f .30
182mm .40
183mm .40
184mm .40
184g .20
185mm .40
186mm .40
186vg .25
188mm .40
189mm .40
190mm .40
191mm .40
192mm .40

(5)

THE FLASH
193mm .40
194vf .35
195mm .40
196vg .40
197m .40
198m .40
199mm .40
200mm .40
201m .30
202m .30
203m .30
204m .30
205vg .25
206mm .30
208-10m .30
211-12m .30
213m 1.50
215m .30
216m .30
217m 1.50
218m 1.50
219m 1.50
220-23m .30
230m .30

FOREVER PEOPLE
1f 4.00
2m 2.00
3-5m 1.60
6m 1.20
7vf 1.00
8mm 1.10
9fg .30
9vf 1.00
10mm 1.10
10m 1.20
11m 1.20

FROM BEYOND THE UNKNOWN
1mm .60
2g .15
5vg .15
9mm .20
13f-g .10
17vf .15
18-24mm .20

FORBIDDEN TALES OF DARK MANSION
2vf .85
3vf .85
4vf .85
5-11mm-m .40

FOUR STAR BATTLE
1m .40
2m .20
4m .20

DAREDEVIL
56vf .20
57vg .15
57f .20
58g .15
58f .20
59f .20
59mm .25
60vf .20
61f .20
61mm .25
62vg .15
62mm .25
63g .15
63mm .25
64vg .15
64mm .25
65vg .15
65f .20
66vg .15
67f .20
67mm .25
68f .20
68mm .25
69f .20
70mm .20
71f .15
72f .15
73f .15
73mm .20
74mm .20
75mm .20
76mm .20
77vg .10
77f .15
78mm .20
79mm .20
80vg .10
81-104mm .20ea

DC SPECIAL
1f .90
3vf .50
4mm .50
7f .45
10vf .50
12vf .75
14f .15

DC 100 SUPER SPECTACULAR
4mm 1.00
13f .75
14mm .90
15mm .90
16m 1.00
17m 1.00
18mm .90
19m 1.00
20m 1.00
21m 1.00
22m 1.00

DEFENDERS MCG #1
1m 1.40
2m .80
3m .80
4m .80
5-8m .40

DEMON
1m 2.00
2-5m 1.80
6-10m .80
11-12m .60

DETECTIVE COMICS
214g 1.50
256p-f .50
264g .80
265f-g .40
266g .80
268g .80
269g .80
271g .80
272g .80
274g .80
275vg 1.00
276tsfg .40
277vg 1.00
278vg 1.00
279g .80
281vg .60
282f .75
283f .75
284vg .60
285vf .85
286f .75
287vg .60
288f .75
289f .75
290vg .60
291vf .85
292vg .60
293vg .60
294vg-f .65
295vg-f .65
296f .75
297f .75
298f .75
300-9f-vf .85
306f-g [illegible]
309f .60
313g .40
314f .60
316g .40
318vg .50
319g .40
320vg .50
321vg .50
322g .40
324g .40
326g .40
331fair .10

DETECTIVE COMICS
344vg .25
347vg .25
365vg .25
366vg .35
368g .20
369vg .25
369mm .40
372g .20
375vg .25
376vf .35
377vg .25
387mm .40
389mm .40
394mm .40
402vg .35
409mm .35
414-436mm .25

DOC SAVAGE MCG
1m 1.00
2m .75

DOCTOR STRANGE
169vf-mm .55
171vf .55
173g .30
173vf-mm .55
174fg .30
174vf-mm .55
175m .60
176m .60
177vf-mm .55
178m .60
179m .60
180g .30
180m .60
181g .30
181m .60
182m .60
182m .60
183m .60

DOOM PATROL
88f-g .30
89vg .65
90f-g .30
91mm .90
92f .75
93f .75
94vf .85
95f .75
96g .50
97vg-f .65
98vg .50
99vg-f .65
100f .75
101mm .90
102vf .85
116f .30
122-124mm-m .40

FANTASTIC FOUR
18g-vg 5.00
19p 2.00
22fair 2.00
23f-g 2.25
24p 1.00
24f-g 2.25
25f-g 1.75
25vg-f 3.25
26f-g 2.25
27f-g 2.25
31f-g 1.75
31vg 1.75
32vg 1.75
33f-g 1.00
34f 2.25
35f-mm 3.00
36vg 2.00
37vg 2.50
38vf 2.50
39vf 2.50
40mm-m 3.00
41f 1.75
42vf-mm 1.75
43f-g .75
44f-g .60
44vg 1.25
45f 1.50
46f-g .60
46g 1.00
46vf-mm 1.85
47g 1.00
48g 1.00
48vg 1.25
49vg-f 1.40
50f 1.50
51vf1. 1.00
52vg .70
53f-g .45
53vf 1.00
54g .60
54vg .70
55f-g .45
55vf 1.00
56vf .45
56vf .70
57vg .70
58g .60
58mm 1.20
59vg-f .80
59vf .80
60vg-f 1.00
60vf 1.00
61vg .50
61vf .70
62f .60
63g .40
64g .40
64mm [illegible]
65vg .50
65vf .70

(6)

FANTASTIC FOUR
66g .40
66f .60
67g .40
67f .60
68vf-mm .85
69g .40
69f .60
70vf .75
70mm .80
71mm .60
72vg .40
72mm .60
73vf .50
73f .45
74vg .40
74f .45
74mm .60
75f .45
75vg .35
75vf .50
76f .45
76vf .50
77vg .35
77f .45
77vf .50
78vg .35
78f .45
78mm .60
79g .30
79f .45
79mm .60
80vg .25
80f .30
80mm .40
81vg .25
81f .30
81mm .40
82vg .25
82mm .40
83f .30
83mm .40
84vg .25
84f .30
84mm .40
85vg-f .25
85mm .40
86vg .25
86mm .40
87vf .35
88f .30
88vf .35
89f .30
89mm .40
90vg .25
90f .30
90mm .35
91f .30
92vg .25
92mm .40
93mm .40
94vf .35

FANTASTIC FOUR
Special 4 fair .75
6g .60
9f .90
10m 1.00

THE GEEK
2g .30

GHOST RIDER (67) MCG
1g-vg 1.25
2vf 1.00
3vf 1.00
4g .50
4f .90
5g-vg .70
6vf .90
7g .50

GHOST RIDER (73)
1m .60
2m .30

GHOSTS
1g .20
1vg-f .30
1m .40
2mm-m .25
3mm-m .25
4mm-m .25
6-19mm-m .25

G.I. COMBAT
122vf .20
128mm .25
147mm .25
151f .20
155-65m .25

G.I. WAR TALES (73)
1m .20
2m .20

GUNSLINGER
1m .60
2-3m .20

GUNHAWKS
1-5m .40
6,7m .20

GREEN LANTERN
20vg-f .65
22vg .60
24g .50
25mbc f-g .25
29vg-f .65
32f .60
33g .40
33vg .50
35f .60
37f-g [illegible]
39fair [illegible]

GREEN LANTERN
[illegible] .40
41g .30
42f-g .20
43vg .35
44vg .35
46f-g .20
46vf .50
47g .30
47f .45
48g .30
48f .45
49g .30
49mm .60
50mm .60
51g .20
51f .30
52mm .40
53g .20
53f .30
53mm .40
54vg-f .25
54vf .35
55vg-f .30
55mm .40
56g .20
56vg .25
56f .30
57g .20
57f .30
58vg .25
58vf .35
59f-g .15
59mm .40
60g .20
60f .30
60mm .40
61g .20
61f .30
61mm .40
62mm .40
63g .20
63f .30
65g .20
65f .30
65mm .40
66g .20
66mm .40
67vg .25
67f .30
68mm .40
71vg .50
73mm .80
74mm .80
75mm .80
85vf 1.75

HAWKMAN
1fair .70
20vg .35
21g .30
24vf .50
25g .30

HAWKMAN
26g .30
27fair .15

HAWK & THE DOVE
1m 1.00
2vf .50
5g .30
5mm .60

HOUSE OF MYSTERY
Some have holes punched for 2 ring binder marked h
46fg .30
68h,fg .25
74fair .25
77h,fair .25
79h,g .25
80h,vg .35
81h,vg .35
82h,vg .35
83h,vg .35
86vg-f .65
87vg .50
88f .60
89g .40
90f .60
91f .60
93g .40
94vg-f .55
95vg .50
97vf .70
98f .60
99vf .75
100vf .75
101vf .75
103vg .50
106f .60
108mbc f .25
109vf .70
112f-g .20
112g-vg .50
113g .40
116g .40
117g-vg .45
118vf .70
122f .45
125g .30
125f .45
127g .30
129vf .55
136f .45
138fair .15
139f .45
140vg .35
141vg .25
142f .30
165vg .25
169vg .25

HOUSE OF MYSTERY
176mm .40
187mm 1.00
197mm .25
201vg .60
203mm 1.00
206mm 1.00
207mm 1.00
208-18mm .25

HOUSE OF SECRETS
6ts fair 1.00
9h,fair .75
10h,fair .75
12h,vg .75
13h,vg .75
15h,vg .75
16h,vg .75
17vg 1.25
19f-g .75
20vg-f 1.25
21vf .85
22vg-f .65
74vg-f .40
76g .30
77g .30
99mm 1.40
100-12mm .25

HULK
3fair 4.00
5f-g 3.00
102g .50
102f .75
102vf .85
103f .60
103vf .70
104fair .20
104g .40
104f .60
104mm .80
105fair .20
106g .40
106f .60
107vg-f .55
107mm .80
108f .60
108mm .80
109vg .50
110f .60
110mm .80
111vg .35
111f .45
111mm .60
112g .30
113f .45
113mm .60
114vg .35
114m .60
115m .60
116f .45

(7)

HULK
116M .60
117g .30
117m .60
118g .30
119mm .60
120vf .55
121vg .35
121f .45
122vg 35
122f .45
122mm .60
123f .45
124m .60
125vg-f .40
125mm .60
126mm .60
127vg .35
127m .60
129g .30
130vg .35
131vg .35
131-40mm .60
141-50mm .40
150-60mm .40
160-67mm .25
Special -
1fair .40
3f .60
4mm .60

INFERIOR FIVE
3f .15
5vf .15
6f .15
10vg .10
11mm .20
12mm .20

IRON MAN & SUBMARINER
1vf 1.50

IRON MAN
1f-mm 1.75
2f-mm .90
3f .45
3f-mm .50
4vf .50
5f .45
5mm .55
6f .30
7f .30
8f .30
8mm .40
9f .30
9mm .40
10mm .40
11-17mm .40
18g .20
19f .30
19-20mm .40

IRON MAN
21-46f-mm .30
47vf .35
48-50f-mm .30
51-63f-mm .25
Special-
1vf .80
2vf .50

JIMMY OLSEN
84f .75
89f-g .35
100vf .50
102g .30
107f .45
109g .30
110f .45
113f-g .30
113g .40
118vf .50
126g .30
132vg .35
137vg-f .65
139f .75
141f .60
142vf .65
143f .60
143m .80
144vg-f .55
145vg-f .55
147m .80
148m .80
149-50m .60
151-59m .25

JOHNNY THUNDER
1mm .55
2,3m .40

JOURNEY INTO MYSTERY
62f-g 1.00
68g 1.50
76g .80
79f 1.20
87g 3.00
92f-g 1.50
95f-g 1.50
97f-g 1.50
98f-g 1.50
99f-g 1.50
101f-g .75
106f-g .75
109f-g .75
110g 1.00
110vg-f 1.25
111g .60
112vf 1.00
113g .60
113vg .70
114f-g .40
114g .60

JOURNEY INTO MYSTERY
115f-g .40
116vg .70
117g .60
117vg-f .80
118g .60
118f .90
119g .90
120f-g .40
120f .90
120mm 1.20
121g .60
121f .90
122g .60
122f .90
123f-g .40
123vg .70
123f .90
124f .90
125f-g .40
125vg-f .80

JOURNEY INTO MYSTERY (72)
1mm-m .60
2-5m .40
6m .25

JUNGLE ACTION
1m .60
2-4m .40
5-6m .25

JUSTICE LEAGUE OF AMERICA
16evs .25
20evs .25
23vg .70
26vg .70
28vg-f .80
29fair .30
38f-g .30
40f-g .30
42f-g .20
43g .30
44vg .35
45f .45
46vf .50
47f .45
49vf-mm .55
50vf-mm .55
51f-g .20
51f .45
57g .30
58vg .50
60f .45
61f .45
62f-g .15
62f .30
64vf .40

JUSTICE LEAGUE OF AMERICA
65vf .40
66vg .25
67vg .40
89f-g .10
97-107f-m .35

KAMANDI
1m 1.40
2-5m 1.00
6-9m .80

KAZAR
1vg .60
2f .60

KID COLT
127fair .10
129g .15
130vg-f .20
131vg .15
133g .15
134g .15
139f .20
140vg-f .20
141f .20
142vg-f .20
145g .15
149mm .25
150mm .25
154vg .15
155f .20
155mm .25
158vf .20
159f-mm .20
162m .25
163vg .15
164mm .25
165mm .25
166g .15
167-75mm .25

KORAK
46m 1.00
47-50m .60
51-53m .40

KULL
2vf 1.25
3-5m 1.20
6-10m 1.00

(8)

7,000 Books

Also have complete Doc Savage Paperbacks Green Lantern, Conan Tarzan, Superman Spiderman and 100's of other Paperbacks. Have all monster mags in mint condition. Please write if interested in particular monster mag + make offer, or call.

7,000 Comics

Dr Richard A Cook
11422 Lorain Ave
Cleveland Ohio
44111

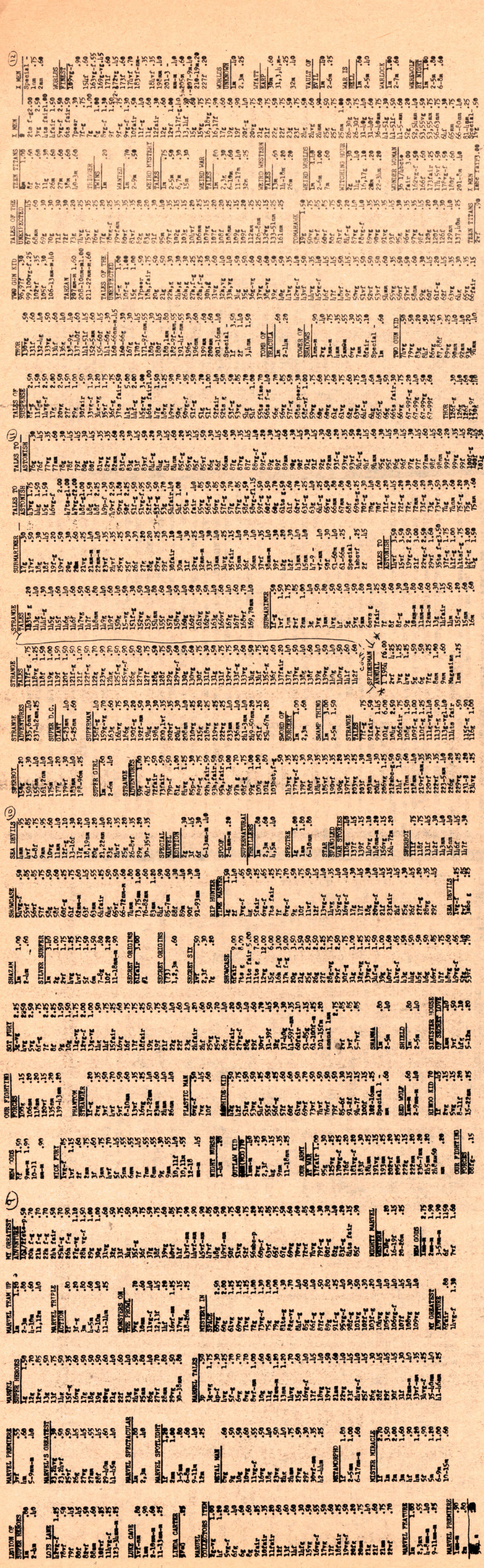

MONSTERS For Sale MONSTERS

Famous Monsters of filmland
#1-VG-$70.-
#2-G-$20.-
#3,4,-G-$15.-ea.
#5-G-$10.00
#6,7-both poor $3.-ea.
#7,10,-G-$7.-ea.
#8,9,-VG-$9.-Ea
#11 thru 19-all VG-fine $5.-ea
#36-f-$1.50

Journal of Frankenstein
#1-VG-$10.

Spaceman
#1-fine-$10.
#4-fine-$3.

Larry Ivie's Monsters & Heroes
#1 mint-$5.-
#3-VG-1.50
#5 mint-2.50

Monster Mania
#2-fine-2.50

Castle of Frankenstein
#1-fine-$5.-
#1-VG-3.50
#2-VG-3.00
#3,4,6,7,8,12, all fine to mint $2.50-ea-

Fantastic Monsters of the films
#5-VG-$3.-
vol.2 #1-G-$2.-

Spicy Adventure
Vol.4 #4-G-$20.

MONSTERS

Terms: Send a self-addressed-stamped envelope with all orders and inquiries.
Order from: Bob Lewis, Box 370, Springfield, VA. 22150

MARVELS

THE DEFENDERS - 1(1972) - .70
3-9,10,11-23 - .40

CONAN, THE BARBARIAN - 1(1970) - 2.00
2-5,8,9 - - - - - .60
14,15,18,19,21-30 - .40
33-43,46, 48-51. - - .35

CAPTAIN MARVEL - 5(1968) ,6-9 -- 1. 20
10-20 --- - - - - - . 50
21-37 _ - - - - - - - -. 35

PRINCE NAMOR, THE SUB-MARINER
2(1968), 5-8 - - - - 1.75
9-20 - - - - - - - - 1.00
21-30 - - - - - - - - .75
34,35,37,40,41 -.- - .50
44-54 - - - - - - - - .40
56, 58-67 - - - - - - .35

DAREDEVIL 1(1964) - 6.00
2-9 - - - 3.00
20,22, 40 - - - - .75
45-55 - - - - - - .60
56-66 - - - - - - .50
67-70,76,78-85 - -.45
88,89,91-93, - - -.40
96-103,105-116,119,120- - .35

THE SILVER SURFER 10(1969),11-14,16-18- - - 1.25

CAPTAIN AMERICA - 131(1970), 116, 123,127,135- - - 1.25
140,148,149,151,153, 154,156, - - - - - - .75
158-168 - - - - - .50
169-171,173-179 - - .40
180-185 - - - - - - .35

S.H.I.E.L.D. -- 3(1973), 5-17 - - - .50

THE FANTASTIC FOUR - 12(1962) - - - 10.00
84-[illegible] - - - .75
102,104,115,117,118,121,123,126-128,131,133- - - .50

TOMB OF DRACULA - 3(1972) - .60
17-31,34 - - - - -.45

MAN-THING - 1(1973) - .60
2-11,13,15-17 - - .45

THE INCREDIBLE HULK -104(1968)- - 1.75
109-118 - - - - 1.50
122-132 - - - - 1.00
134,137, 142,145,147-150 - - .75
155,156, 160-165 - - - - - - .60
168-180 - - - - - - - - - - -.45
182-187 - - - - - - - - - - -.35

SGT.FURY -1(1963) - 17.00
3,4,6-8,11,13,15,21- - - - -3.50
35,36, 46,53,54,56 , 71,72- -1.00
74,75,77-82,85-90- - - - - - .80
91-100 - - - - - - - - - - -.55
102-104,107,108,110,112,113- -.40
115-120,122,124,125- - - - - -.35

AMAZING SPIDER-MAN- 46(1966)- 2.00
64,67,69,71,74,75,79-81- - 1.00
83-85,87,88,90,91, 96,101- .75
104,106-108,110,112,113,- - .50
117,120,122-124, 129 - - - -.35

WEREWOLF BY NIGHT-7(1973) -8,9-28 - - -.45

GHOST RIDER - 3(1973)-11 - - - - .45

All comics in excellent condition with covers. Please add .40 per order to cover mailing costs.

Order From:
Ed McCrea, Box 613, Theresa, NY 13691

JEFF JONES BOX 651 NASHVILLE INDIANA 47448 1

TERMS: ALL PRICES PER ONE UNLESS NOTED. ALL BOOKS ARE IN VG OR BETTER CONDITION UNLESS NOTED. PLEASE ADD 50¢ POSTAGE AND HANDLING ON ALL ORDERS. INSURANCE EXTRA IF DESIRED. NOT RESONSIBLE FOR UNINSURED ITEMS. 10% OFF ALL ORDERS OVER $7.50 AND 20% OFF IF OVER $15.00. SEE MY WANT LIST... I PREFER TO TRADE FOR MY WANTS. WHEN IN BEAUTIFUL NASHVILLE (BROWN COUNTY) INDIANA BE SURE TO SEE THE JOHN DILLINGER HISTORICAL MUSEUM. (WE'RE CLOSED TUESDAY. OPEN 1-5 DEC- FEB 10-6 OTHERWISE) ANY WAY .... ON WITH THE COMICS AND OTHER STUFF !!!

SASE with each order please!

DC

ALL STAR WESTERN: I @60¢;2-8 @35¢ I0@30¢ ANTHRO: 2 @ 35¢
ARMY AT WAR: I25B, I27, I34-5, I37, I39, I42cm @35¢; I4I-3, I49, I5I, I56-9, I66-7, I7I-2 @30¢; I87, I94, 227 @20¢ AQUAMAN: I @$I; I8-9 @70¢; 2I-30 @55¢; 34, 34-8 @45¢; 40-2, 45-7, 49 @30¢; 50, 52 @$I.20; 54-6 @30¢
ACTION: 269 @$I; 29I-2, 298-9 @70¢; 305, 3II-2, 3I4, 3I7-20 @50¢; 32I, 327-3I, 333, 335, 337-9 @ 40¢; 334* @75¢; 34I-2, 353-4, 356-8 @35¢; 36I-2, 365-7, 37I, 376, 378, 38I, 394-8, 404* 4I0*-I* @30¢; 4I8, 425, 428-9, 43I-44 @25¢
ADVENTURE: 3I9, 325-8 @55¢; 332-8, 34I-3, 346, 348-9 @45¢; 350-I, 354, 357-89 @30¢; 390* @45¢; 39I-402, 403*, 408*-9*, 4I7* @30¢; 423, 425, 428, 432, 436 @25¢
ATOM: I4-8 @75¢; 20-6, 29 @60¢; 3I-2, 34-8 @45¢; 39-4I, 43-5 @ 35¢
BRAVE AND BOLD: 4I @70¢; 54, 56, 58, 60-I @75¢; 67, 7I-2 @50¢; 80-2, 86 @75¢; 87, 90 @45¢; 95, I0I-2, I04, I09, II2*, II5* @ 35¢; BAT LASH: 2, 4, 6 @25¢
BEYOND THE UNK.: I @60¢, 2, 3, 5, 7*, 9*, I0*, 23 @30¢ BLACK MAGIC: I @30¢
BLACKHAWK: II5 @$I.I0; I39, I42, I56, I58 @75¢; I99, 202-5 @45¢; 2I4, 2I7, 22I @35¢
BATMAN: I26 @$2; I45, I47, I49 @$I.25; I5I-2, I65-70 @75¢; I7I-80 @45¢; I8I-2, I83-4, I86, I92, I95-7, I99-202, 204-5, 207, 209-I2, 2I4-7, 2I9-20 @35¢; I85*, I93*, I98*, 203*, 2I3*, 2I8* @45¢; 22I-2, 224-7, 229-32, 249, 253, 265 @25¢; 223*, 228*, 233*, 235*, 237* @40¢; 257**, 259** @ 55¢
BATMAN GIANT: I cm $4; 5cm, 5ct @$I.25; 6, 7 @$2.50 • BATMAN 3D(66) n/s@$2
BOY COMMANDOES I @ 40¢ • CREEPER: I @70¢ 2-6 @40¢ • CHARLIE CHAN: #3 @$I
CHALLENGERS: 33, 36, 38 @50¢; 40-5I, 53-4, 57, 60 @40¢; 63, 65, 69, 7I-3, @ 30¢
CAPT ACTION: I @50¢; 2, 4 @30¢ • DOOM PATROL: 86-I00 @70¢; I0I-4, I06* @22@30¢
DC SPECIAL: I @$I; 2, 8-II @ 50¢; 5, I2 @80¢; I5 @$I
DETECTIVE: 295, 297-8 @75¢; 305, 3I9, 32I, 323, 330 @60¢; 333-4, 34I-56, 360-I, 364, 366-70 @, 37I-86 @35¢; 39I-4, 396, 398-9, 40I, 403, 405-I3, 4I5*, 4I8*, 429*, 426, 43I-2 @25¢; 395, 397, 400, 402, 404 (ADAMS) @50¢; 442** 443** @55¢
80PG GIANT: 5c @60¢; I0-4 @90¢ • FIGHTIN FORCES: 77, 87-8, 99, I02, II2, I24 @25¢
FLASH: II0c @$2; I43st, I6I, I64-5 @40¢ I69* @55¢; I72-3, I77, I80-2, I88 @30¢
GI COMBAT: I06, I08, II3, I27, I49* @20¢ • GHOSTS: I @$I; 8, II-2, I7, 32 @25¢
GREEN LANTERN: 55, 58-6I, 67 @40¢; 7I-3 @70¢; 85*-7* @ $I.65 • GEEK: I; 2 @30¢
IOOPG GIANTS: 4, 6 @$I; I4-5, I9 @95¢ • HAWK AND DOVE: I @70¢; 2-6 @40¢
HAWKMAN: 8 @75¢; 2I, 23, 27 @ 40¢ • H.O.SECRETS: 70, 9I, 97-8, I05-6 @ 30¢
HOT WHEELS: I, 2 @25¢ • INFERIOR FIVE I @50¢ 2-8 @35¢ • FORBIDDEN LOVE: I @75¢
JLA: I6 bct @60¢; 22 @95¢; 32, 35, 38 @65¢; 44-7 @50¢; 56-7, 59, 60 @45¢
58* @65¢; 6I-5, 68, 70 @35¢; 67* @60¢; 74-5, 77-9, 86-7, I05, I08 @30¢ II0-4@60¢
KAMANDI: I @$I.20; 2-5 @70¢; 6 @55¢; I2, I9, 22 @35¢ • NEW GODS: I @$2.50;
2-3, 5, 6, 4, 7-9 @$I.40 • MR MIRACLE: I @$2.50; 2@$I.50; 4 @90¢; I2-3, I7 @45¢
SANDMAN: I 45¢ • OMAC: I @40¢ • laurel and hardy I @ 20¢
KORAK: 46 @75¢; 47, 49-50 @45¢; 5I-3 @35¢ • KIRBY'S DCs: • FOREVERPEOPLE:
I @$I; 2 @$I.50; 3, 5 @$I.20; 6, 8-II @85¢ • DEMON: I @$I.20; 2-5 @70¢; 6-9@55¢
LEGION OF S.H.: I @ 45¢; 2, 3 @30¢ • LOIS LANE: 37-8 @$I.25; 5I, 57, 59, 6I, 63, 65 @70¢; 75, 79, 88 @40¢; III @20; II8*, I20*, I2I* @ 50¢; I23 @20¢
JEFF JONES BOX 651 NASHVILLE INDIANA 47448

JEFF JONES BOX651 NASHVILLE INDIANA 47448 2

TERMS: SEE FIRST PAGE. DONT FORGET: 10% OFF ORDERS OVER $7.50, 20% OFF IF ORDERS IS MORE THAT $15. SEE MY WANT LIST FOR TRADES.

DC CONTINUED

METAMORPHO: 6, 8, II-7 @50¢ • MYSTERY IN SPACE: 22-3, 27 @$2; 85@75¢; 87@90¢
93, 96, 99 @50¢; I04-II0 @ 40¢ • MR.D.A.: 60, 62, 64 @$I.20
METAL MEN: 2 @$I; 6, 7 @75¢; II-2, I5-7, I9, 20, 22 @ 55¢; 28, 3I-2, 35-4I @30¢
LEADING: 38, 66-7 @70¢ • PLASTIC MAN: I @$I; 8 @50¢ • PORKCHOPS: 58 @25¢
PHANTOM STRANGER: 5, 7-9 @50¢; I2, I4, I8*, 20, 33@30¢ • REAL SCREEN: 80 @30¢
SGT BILKO: 7, I0-I @25¢ SHOWCASE: 48-9, 58, 73, 75 @70¢; 52-4, 59, 62-3, 65, 69, 78-9, 82, 85-6, 88-9, 9I-3 @40¢; 74 @50¢ STAR SPANGLED WAR: 64 @70¢; I26;
I3I, I38-9 @30¢; I40-54, I56-8, I6I-2 @25¢ SUPER DC GIANT: S-I3-7, I9, 22-3
@ 35¢; 24 @ 50¢ • SUPERMAN: I35 @$I.60; I50 @$I; I52, I56-70, I73, I76,
I78-9 @85¢; I8I-2, I84-92, I94-6, I98-20I @45¢; I87*, I93*, I97* @60¢
203-5, 208-II, 2I3, 2I5-6, 2I8-2I, 223-6, 228-3I, 233-8, 240, 243 @ 30¢;
2I7*, 222*, 227*, 239* @45¢; 248-50, 265-8 @20¢ • S.M ANNUAL 7nbo @ 70¢
SUPERBOY: I2nm @$I7. I05, I07, III @70¢; I20-I, I23-8, I3I-3, I36 @45¢;
I40, I42, I44-52, I54, I59, I63-4, I66, I69-73, I75-7, I84 @30¢; I74 @50¢
SUPERMAN 3-D I953 WITH GLASSES $I5 • SECRET SIX: I-7 @ 30¢ SCOOTER I, 2@20¢
STRANGE ADV: 2I2-5 @$I.I0; 2I7-9 @45¢; 224, 229*, 23I-236*, 240 @25¢
SWAMP THING: I @$3; 2-5 @$I.I0; I4 @40¢ • SWORD OF SORCERY: I @35¢; 2, 4 @45¢
SECRET ORIGINS: I @65¢; 7 @35¢ SHADOW: I @70¢ 3, 7 @30¢ SUPERGIRL: 2, 3, 6@30¢
SHAZAM: I @70¢ 2, 3 @40¢; 5, 6, II @ 35¢ • TEEN TITANS: 9, I9-2I @50¢; II, I3-4
I6-8, 23-33, 40 @ 40¢ • tarzan: 207 @$I.I0; 208-I0 @70¢; 2I4-9, 223-5 @40¢
TOMAHAWK: I09, II3, I23, I25, I3I* @25¢ • WORLD'S FINEST: I34-5, I39, I4I, I43
I45, I50 @70¢; I53, I57, I59-60, I64-5, I68-9, I72-4 @55¢; I75-8, I80-I,
I83-4, I96, I99, 2I6 @ 30¢ I79* @70¢; 206** 224** 228** @ 75¢
WITCHING HOUR: I @$I; I4, I7, 20 @ 20¢ • WONDER WOMAN: I80 @50¢; I92-7, 202-3
2I3 @ 25¢; • WEIRD WORLDS: I @$I; 2-6 @70¢ • WEIRD MYSTERY: I @50¢; 2, 3 @35¢
WEIRD WAR: 9, I0, I4, 29 @ 20¢ • JOHNY THUNDER: I @30¢ • TRIGGER TWINS: I @30¢
CONGO BILL: 4 @$I.50 • WANTED I @50¢, 7, 8 @ 35¢ • RIP HUNTER: 26 @ 45¢
MARVEL ***
AVENGERS: 8, I0 @$3; II-7 @$I.50; 2I-9 @75¢; 30, 32, 39 @55¢; 42-98 40¢;
50-I, 54-6, 58-60 @35¢; 6I-4, 67-70, 7I, 74, 80, 87-8 @30¢; 97, 99, I00 @25¢
AVENGERS SPECIAL: I @$2.50; 2 @$I.35; 3 @80¢ • AMAZING ADV: I @75¢; 2 @45¢; I0-9 @30¢
ASTONISHING TALES: I @75¢; 2-6 @45¢ • CAPT SAVAGE: I @75¢; 2 @45¢; 3, 6 @50¢
COMBAT KELLY: I, 2 @25¢ • CAPT AMERICA: I00 @70¢; I0I-8 @50¢; I09 @70¢;
II0-3 @60¢; II4-30 @40¢; I3I-50 @30¢; I5I-2, I54, I58-9, I76, I78-9 @25¢
CAPT MARVEL: I @$I.75; 2-5 @75¢; 6-I0 @60¢; II-20 @40¢; 2I, 26, 28, 33 @25¢
CHAMBER OF DARKNESS: I @75¢; 2, 3 @55¢; 5-8 40¢ GOD. SPECIAL: I @50¢
CREATURES ON THE LOOSE: I0(KULL) @$I.75; II, I3, I6, 22-5 @25¢ nat: I @75¢
CONAN: I @$I3.00; 2 @$8; I2-3, I5-7, 20 @$I.50; 2I-4 @ 80¢; 25-8 @ 60¢
33, 36-8 @35¢; 40-2, 45 @25¢ CONAN SPECIAL: I @$I.50 • CONAN GIANT: I @ 75¢
DOC SAVAGE: I @65¢; 2, 3 @50¢ • DAREDEVIL: 6-I0 @$I.50; II-9 @80¢; 3I, 36-8,
4I-50 @35¢; 5I-70 @25¢; 7I-7, 82-98, I00, I02-7, II2-5 @20¢ • DDSPEC I @50¢
FANTASTIC FOUR: 20 @$5.50; 26-7 @$3.50; 30-I, 33, 35, 37-40 @$2; 4I-9 @$I.50
5I-60 @80¢; 6I-70 @ 55¢; 7I-80 @ 45¢; 8I-90 @ 30¢; 9I-II4, II6-22, I25-6
I29, I35, I37-5I, I55-6 @25¢ • FF SPEC.: I, 3 @$I.I0 • FRANKENSTIEN: I @75¢; 2, 5 @40¢
FANTASY MASTERPIECES: I @$I.50; 2, 3 @40¢ • GHOST RIDER('67) I @$I; 3-7 @45¢
FEAR: I* @50¢; 3-5, 8, I6 @30¢ • GHOST RIDER: I @85¢; II2-80@45¢; I2I-40 @40¢; I4I-2, I44-53 @30¢
HULK: I02 @80¢; I04-II0 @55¢; II2-80 45¢; I2I-40 @40¢; I4I-2, I44-53@30¢
HULK SPECIAL: I @85¢; 2 @60¢; 3 @45¢ • IRON MAN: I @$I.50; 2 @75¢; 3-5@45¢
6-I0 @35¢; I2-30 @30¢; 3I, 33-5I, 53, 68-70 @ 25¢ • IRONMAN SPEC: I @80¢; 2 @45¢
JIM(new) I @50¢; 2, 3@ 30¢ KID COLT: I28, I35, I42, I52, I55, I76, I80, I82, I97 @20¢
KING KULL: I @$2.25; 3-5 @80¢; 6-8 @70¢; I5 @40¢ KAZAR: (old) I @90¢; 2 @70¢
LUKE CAGE: I @75¢; 2, 3, 5, 6, 8, 9 @45¢; I0-2 @25¢ • MARVEL C I 0: I @$I.50;
2-4 @$I.I0; 5, 6 @80¢; I3, I6-7 @50¢ • M. SUPERHEROES: I2 @$I; I3-20 @75¢;
2I-3, 28 @50¢ • M. TRIPLE ACTION: I @75¢; 2, 3 @50¢ • M. TWO IN ONE: 5 @30¢
MARVEL TALES: I8-VG @$5; 20@$3; 30@2.25; 4, 5 @$I.45; 9, I0, I4-5 @85¢; I8@40¢
M.FEATURE:

JEFF JONES BOX 651 NASHVILLE INDIANA 47448 3

MARVEL CONTINUED ********* DONT FORGET THE DISCOUNT! (SEE TERMS)
M. FEATURE: I @85¢; 2 @45¢ • MONSTERS ON THE PROWL: 9 @85¢; I0-3, I5 @40¢; I4, I7
22-6, 29 @20¢ MANTHING: I @$I.I0; 2, 4 @50¢ • NIGHT RIDER: I-6 @20¢ SPOOF: I @25¢
OUTLAW KID: I @40¢; 2, 5-7 @20¢ • RED WOLF: I @45¢; 2 @20¢ • RINGO KID: I @40¢; 2@20
RAWHIDE KID: 43, 53-7 @45¢; 84, 9I I30 @20¢ (special) I @50¢ SHANNA: 3, 5 @35¢
RAWHIDE KID (OLD): I @$I; 2-5 @50¢; 7-I6 @45¢; II-I6 @35¢ (new) I @30¢; 2, 4 @ 20¢
SGT FURY: 9-II @$2; I3 @$I.35; I4-20 @70¢; 2I-30 @55¢; 3I-2, 34, 36-7 @45¢
5I-2, 59, 60, 62, 70, 72, 87, II2 @20¢ (SPECIAL): I @$2; STRANGE TALES: I5 @$I.50
I06 @$2.25; II2-3 @$I.85; I20 @$I35; I22-5 @$I; I26-3I @$I.25; I3 @74;
I57-66, I68 @50¢; I69-70, I74, I76 @25¢ • SUBMARINER: 2 @$I.25; 2 @74;
3-7 @55¢; I3, I7, I9 @45¢; 20-30 @35¢; 33-9, 42-8, 49-52, 54, 56-7 @ 25¢
SPIDERMAN: I6 @$3; 2I-4, 27 @$I.75; 34, 38-9 @80¢; 4I-2, 44-54, 57-9 @60¢
6I-80 @40¢; 8I-2, 87-8, 9I @30¢; I05, I09, II5, I34-5 @25¢ • SPIDERMAN
SPECIAL: 2 @$3.50; 3, 4 @$I.50; 5, 6 @75¢ • SPM SPECTACULAR: I @$2; 2 @$I.I0
SUPERNATURAL THRILLERS: I @45¢; 2, I2-5 @25¢ • TALES TO ASTONISH: 34 @$I.I0;
6I @70¢; 70-80 @ 45¢; 82, 84-8, 95-6, I00-I @40¢ • TALES OF SUSPENSE: 47@$I.25
49I-8 @50¢; 62, 65-6 @80¢; 67-80, 82, 84, 86, 88-93, 96-9 @50¢
TOWER OF SHADOWS: I @70¢; 2, 3 @45¢; 4-8 @35¢ • TALES OF ASGARD: I @90¢
TWO GUN KID: 6I, 77, 8I-2, 85, 89-9I, I07, I07 @20¢ • Warlock: I @50¢; 2, 4 @30¢
THOR: I0I-9 @$I.50; II5-20 @90¢; I3I-4, I36, I38 @60¢; I43, I46-7, I49-5I,
I53-60 @45¢; I6I-8, I82, I84, I86-8, I97, I99 @40¢; 203-4, 2II, 2I8, 226-7 @25¢
THOR SPECIAL: I @$3; 2, 5, 4 @$I; • weird wonder tales: I @35¢; 3, 5, 8, II-2 @25¢
WEREWOLF: 2, 3 @45¢; II-2, 20, 24 @25¢ • WESTERN GUNFIGHTERS: I* @50¢; 3* @40¢
WYATT EARP: (1959) 26 @ 70¢ • WHERE CREATURES ROAM: I @70¢; 2 @6 @40¢
WHERE MONSTERS DWELL: I @75¢; 2-9 @45¢; II-3, I6, I8, 20-3, 27, 29, 33-5 @25¢
X-MEN: 5 @$3; 6 @$I.75; II, I4-20 @65¢; 2I-30 @70¢; 3I-40 @55¢; 4I-5I @45¢
52, 54, 64-7, 69, 74 @30¢; 53, 55, 56-63 @60¢ • X-MEN SPECIAL: 2 @45¢
DELL **************************** DELL **********************************
ANDY PANDA: 24, 34, 36 @50¢ • ANNIE OAKLEY: 8 @50¢, I8@40¢ • BRENDA STARR: I@70¢
BUGS BUNNY: 30 @80¢; 48, 64 @40¢ • CHEYENNE: 9 @50¢ • CHIP n DALE: 4, 6-8 @40¢
COMBAT: 2, 8 @30¢; 27, 30, 33, 35 @20¢ • DAFFY DUCK: 5 @35¢; 2I @25¢
DALE EVANS: I5, I7 @$I.I0 • DR KILDARE: I4 @25¢; FRANKENSTIEN: I @75¢
FLYING SAUCER: I, 4 @30¢ • GENE AUTREY: 6I, 77 @$I; 85 @60¢ • GUNSMOKE: 24 @40¢
HAVE GUN: 4st @45¢ • INDIAN CHIEF: 22, 3I @$I. KONA: 6, 8, 9 @$I, II, I7-8, 20@70¢
LIFE STORY OF AM. PRESIDENTS: I* @$I • LOONYTUNES: I82, 20I @75¢
LOBO: I @35¢; • LONE RANGER: I32, I39 @ 65¢ • NUKLA: 2-4 @60¢
NAZA: I @75¢; 2-5, 8, 9 @35¢ • NEW FUNNIES: 2I8, 267 @45¢ • PORKY PIG: 63 @35¢
ROY ROGERS: 32, 45 @85¢; 94, 98-I00, I07, II0 @50¢ • RINTINTIN: 8, II @45¢
SUPERHEROES: I0 @40¢; 4 @20¢ • SEA HUNT: 5, 7 @40¢ • SPACEMAN: 5g, 6g, 7-9@40¢
TOKA: I @65¢; 2-8 @30¢ • TARZAN: II2-3 @$I.35 • TONTO: 3I @$I • TRIGGER: I3 @85¢
SILVER: 20g @ 50¢ • RED RYDER: 66 @$I.I0 • WOODY WOODPECKER: I9, 20 @50¢; 30, 43@35¢
GOLD KEY ****************** GOLD KEY *************
BUCK ROGERS: I @$I • ALIENS: I @50¢ • BORIS KARLOFF: 4, 20, 26, 30-I, 33@30¢
CAPT VENTURE: I, 2 @35¢ • DAGAR: I-2 @25¢ • DR. SOLAR: I(3/4c) @$I; 4, 7 @80¢
DR. SPEKTOR: I, 2 @30¢ • INVADERS: I @50¢; • JUDGE COLT: I @25¢
KORAK: 5, 8 @$I.I0; I9, 2I @75¢; 26, 29, 33, 35, 39-4I @40¢ • LOONYTUNES: 2, 3 @I5¢
LITTLE LULU: I66*, 227 @45¢ • MAN FROM UNCLE: I @$I; 2-8 @50¢; I3, I6-7 @ 30¢
MAGNUS: 8, I0 @85¢; I8 @ 30¢ TIME TUNNEL: I, 2 @25¢ • TOTAL WAR: 4-I0 @45¢
TUROK: 42, 50 @70¢; 55, 59, 60, 62, 64, 66-73 @55¢ • TARZAN: I46, I54, I73, I75@50¢
TWILIGHT ZONE: 8, I0, I6 @45¢; 22, 24, 27, 30-I, 33, 38, 40 @30¢ • OWL: I @45¢
SAMPSON: 4, 7, 9, I0 @50¢; II-20 @35¢; 27 @25¢ • LONE RANGER: I3, I7, 2I @20¢

REMEMBER TO TAKE 10% off orders over 7.50 & 20% off if over 15.00! SASE with all orders, please! See my want list for possible TRADES. Best Jeff
Jeff Jones Box 651 Nashville, Ind 47448

JEFF JONES BOX 651 NASHVILLE INDIANA 47448 4

TERMS: SEE PAGE ONE. DONT FORGET YOUR DISCOUNT! ALL VG OR BETTER
ACG ******* ACG ******* ACG ******* ACG ******* ACG ******* ACG ******* ACG **
ADV. INTO THE UNKNOWN: I54(nem1s18) @50¢; I49, I5I, I53, I56, 67, I73 @25¢
FORBIDDEN WORLDS: II4, I25 @50¢; II3, II5, I26-38, I42 @25¢
UNKNOWN WORLDS: 33-4, 36, 38, 40-I, 44-5, 56 @40¢ • HERBIE: I @$I.50; 3-5 @60¢
CHARLTON ******** CHARLTON ******** CHARLTON ******** CHARLTON ******** CHARLTON ***
ATTACK: I @30¢; 60(old) @40¢ • ATOMIC MOUSE: 45 @45¢ • beyond the grave: I @20¢
BLUE BEETLE: V2; I @$I.50; V2#3, 5, V3#50-4; 4(ditko) @70¢ • CREEPY THING: I @20¢
CAPT ATOM: 79, 80, 82, 87 @$I.I0 • DR. GRAVES: I @50¢; 2-9 @30¢; I2, I8-9, 2I, 25-6 @25¢
BLACK FURY: 36 @35¢ BLACK JACK: 29 @45¢ E-MAN 2, 7 @ 30¢ GORGO: 22 @70¢
FIGHTIN' FIVE: 28(#I) @60¢; 29-39 @30¢ GHOSTLY TALES: 65-8, 73, 79, 85-6 @20¢
GHOST MANORY V1#I @30¢; 2, 3 @25¢; V2#I, 3, II, I3, I7-9 @20¢ GHOSTLY HAUNTS: 38 @20¢
GREEN PLANET: no# @60¢ • HAUNTED: V1#I, 2, V2#3, 4 @20¢ HERCULES: I @50¢; 2-6,
II-2 @30¢; 8(rare) @$I.75 JUDOMASTER: 89-98 @50¢ KONGA: I8-9, 2I @ 55¢
MYSTERIOUS SUSPENSE: I(ditko) @$I.50 MYSTERY OF UNEXPLORED WORLDS: 25, 3I,
44 @35¢ OUTER SPACE: 25, I(ditko) @55¢ PEACEMAKER: 2-5 @ 35¢
PRIMEVAL: I-4 @25¢ RETURN OF GORGO: 3 @50¢ PHANTOM: 30, 33, 42-4, 67 @20¢
REPTILICUS: 7 @70¢ SHERLOCK HOLMES: 2 @$I STRANGE SUSPENSE: old 57, 6I, 73,
74 @25¢; new I-9 @ 30¢ SPACE WAR: 20, 26 @ 35¢ SPACE ADV: 48, 5I @35¢(new): I,
2-4, 6, 8 @20¢ SON OF VULCAN: 47-50 @50¢ 6SUN HEROES: 55, 76 @30¢
SARGE STEEL: 2-I0 @40¢ THUNDERBOLT: I @$2; 5I @70¢ UNUSUAL TALES: 48 @30¢
TOWER ******* TOWER ******* TOWER ******* TOWER ******* TOWER ******* TOWER *****
DYNAMO: I @$I.50; 3 @$I.I0 TIPPY TEEN: I @50¢; 5, 8 @25¢
THUNDER AGENTS: 2 @$I.75; 4, 5 @$I.45; 6-I0 @$I.I0; II-7, 20 @ 85¢
ARCHIE ******************************** RADIO ****** MIGHTY **************
FLYMAN: 3I @$I; 32-30 @85¢; 34-9 @70¢ MIGHTY COMICS: 42-6 @60¢
MIGHTY CRUSADERS: I @$2; 2, 4 @$I.35; 5-7 @75¢ SHADOW: 2-8 @ 60¢ SUPERHEROES
VSSUPERVILLIANS: no# @50¢ PVT. STONG 2p @$I
ODDS AND ENDS ********* ODDS AND ENDS ********* ODDS AND ENDS ***************
JUNGLE ADV: (7I) I @60¢; 2, 3 @45¢ • BUTCH CASSIDY: I, 2 @35¢ • BRAVADOES: I @35¢
SPYMAN: I-3 @70¢ • DOUBLE DARE ADV: 2 @60¢ • THRILL-O-RAMA: I @80¢
FLASH GORDON: (king) I-8 @$I.I0; 2 @$I.35; 6 @70¢ • SUPER GREEN BERET: I*, 2 @25¢
CAPT MARVEL: (MF) I @40¢; 2-4 @25¢ ZAP(apex) I @75¢ • MARCH OF COMICS: I34 @$2
ADV IN SCIENCE (GILBERT TOYS) no#-1958 @$I • CONQUERORS OF SPACE(G.E.
GIVEAWAY) 1961 @25¢ • HARVY HITS: I8 @40¢ DINKY DUCK: I3 @ 35¢
SILLY SYMPHONIES: 9 @$3. WD SLEEPING BEAUTY: I nbc, f-8 @75¢ BLONDIE: 99 @45¢
OLD STUFF & MORE ETC.
BEYOND: 4(1951) @$I crime DETECTIVE: v3#I6 @50¢ HOWDY DOODY: 22 st @50¢
HEADLINE: 34nm(S&K) @$4.25 CAPT 3-D: I with glasses(S&K) fl @$II.00
SUPERMAN 3D(1953) WITH GLASSES fl @$I5.00 TOR: 2(II/53), 2(oversize)
(I0/53) WITH GLASSES fl @$9.00 LITTLE EVA: 3-D#I/8, V8 @$I.I0
THREE STOOGES 3-D: 2n/8 @$I.75 MIGHTY MOUSE 3-D: 2 @$I.50
WANTED: 35 @55¢ HENERY ALDRICH: I0g, I4st @ 45¢ KATY KEENE 3-D: In/8 @$I.I0
SUBMARINER: Old 32 @$8-VG $I7.00(ORIGIN) WIZARD(wood) I @$I5.00
COVERLESS: crime does not pay#3@25¢; JUSTICE#I@25¢; GANGSTERS CANT WIN#3 @25¢
MAGAZINES: MARVEL: HAUNT OF HORROR #I • MONSTERS UNLEASHED: I @$I.50; 2, 3 @90¢
KUNG-FU: 3, 4 @90¢ DRACULA: I @$I.50; 3 @90¢ VAMPIRE TALES: I @$I.50; 2, 9 @90¢
ZOMBIE: 6, 7 @90¢; CRAZY: 5 @50¢ MONSTER MADNESS: I @$I.50 SPEC. SPIDEY: 2 @$3
SAVAGE TALES: 2 @$6; 3 @$4.50; 8 @$I.50
warren: CREEPY: 2I @$I.25 36, 38, 43, 62 @$I EERIE: 30, 32, 37-9, 57-8 @$I
SPIRIT: I @$3 2 @$I.75 FM of FILMLAND: 42, 57 @$2 I00-3 @90¢
skywald: HELLRIDER: I @$2; 2 @$I.25 NIGHTMARE: 2, 4 @$I.75; I0-I, 22 @$I
NIGHTMARE 74 yearbook, 74 special @$I.50 PSYCHO: 3 @$I.50; 5, 6, 8, I3, I9 @90¢
MISC: CoF 23 @$I WILD: I @50¢; PANIC: V2#2 @75¢ LAUGH IN: 7 @35¢
SICK: 53, 55-6, 67, 73 @40¢ CRACKED: 42, 44, 66 @35¢ MOVIE MONSTERS: I @$I.50; 2 @85¢
SPIRIT WORLD: I(KIRBY no poster) @$I FOR MONSTERS ONLY: 5, 7 @$I; 9(JONES) @$3
JEFF JONES BOX 651 NASHVILLE INDIANA 47448

JEFF JONES BOX 651 NASHVILLE INDIANA 47448 5

TERMS: SEE PAGE ONE DONT FORGET YOUR DISCOUNT!
MAGAZINES CONT:
• MAD: 89, 96 @$2; I02-3 @$I25; II2-36 @ 60¢; I43, I49, I68, I70, I75@ 40¢
EARTH TIMES: #2(ADAMS' JLA COVER) @$I EYE: MARVEL ISSUE WITH SPIDY COMIC STILL ATTACHED! @$4 VERTEX: 2, 3 @$2.50 ALSO ON HAND: MANY OLD
MAGAZINES SUCH AS LOOK, LIFE, POST, ARGOSY, POPULAR PHOTOGRAPHY, POP SCIENCE, POP MECHANICS, SCIENCE AND MECHANICS, TRUE, AND MANY OTHER TITLES FROM THIRTIES TO EARLY SIXTIES. PRICES RANGE FROM 50¢ TO $2.50
ALSO MOST PLAYBOYS FROM 67 TO 74 @ 75¢ DEC AND JAN ISSUES @85¢ (PLEASE ENCLOSE 5¢ PER PLAYBOY EXTRA FOR POSTAGE. THESE ARE HEAVY)
PULPS: • ADVENTURE: 2/3/1918 @$2.50 • AMAZING: JUNE/1940 @$3.50; AUG/48 @$2.85
REAL SPORTS: JAN/48 @$I.75 • SPORTS LEADERS: JULY/48 @$I.75
ADVENTURE TRAILS: JAN/1929nbc @$2 • FAMOUS DETECTIVE: JAN/50 @ $I.50
MYSTERY BOOK: WINTER/1950 @$I.50 • RANGELAND LOVE: AUG/5I g @85¢ • COMPLETE
WESTERN BOOK: aug/50 @$I.50 • COMPLETE COWBOY NOVEL: FEB/49 @$I.75
'44 WESTERN MAG.: SEPT/53 @$I • ARGOSY: 6/29/1929 @$4.50; 5/23/31 @$4
4/14/34 @$3.50; 6/22/40 spine ragged @$2.50 • PHANTOM DETECTIVE: WIN/53 @$3
BLB's: MICKY MOUSE & DUDE RANCH BANDIT @$I5 • D. WINSLOW, U.S.N. @ $5
PAPERBACK BOOKS: G-81# 5 @$4.25 • FLASH GORDON: I @$I.IO • PHANTOM: I @$I
CAPT AMERICA AND THE GREAT GOLD STEAL: @$I.50 avengers(TV) I, 4, 8 @70¢
KUNG-FU: I-4 @$I.50 • 2nd AVON FANTASY READER(Howard) fr @$3
CONAN: CONQUEROR, USURPER, CIMMERIA @$3.50 • AUTUMN PEOPLE(EC) @$4
CONAN THE CONQUEROR: 1953 ACE DOUBLE WITH SWORD OF RHIANNON OF THE
REVERSE SIDE. RARE....@ $9 THE AVENGER: I @$I NO-MAN(TOWER) 1966 @$2
DOC SAVAGE(1ST BANTOM PRINTING) I @$3; 2, I4 @$I.85; I8-9 @$I.25; 28@$I
4I, 43, 45 @90¢(MISC PRINTINGS): 2, 4, 5, 8 @$I; I3, I7 @80¢ I GO POGO 1952
S&SHUSTER) @$3 • SETH JONES & DEADWOOD DICK ON DECK (DIME NOVELS) 1966 @$I.50
BEATLES PROGRESS(ENGLISH) 1964 nm @$3 • STORY OF THE BEATLES 1964 @$3
BATMAN: I @$2.25; 3 @$I.50 • HARVEY KURTZMAN'S: 2nd HELPING @$2
H.K.'s FUN AND GAMES @$I.25 • SHADOW: THE GHOST MAKERS (BANTOM) @$2.50
BODE'S CARTOON CONCERT @$I.25 MAD'S: 1st PRINTINGS: UTTERLY MAD, BROTHERS MAD
@$I.50 • HIGH CAMP SUPERHEROES(JERRY SIEGAL) @ $I.45
E.R. BURROUGHS: ACE EDITIONS: FRAZETTA: LOST CONTINENT, LAND OF TERROR,
SAVAGE PELLUCIDAR, BEYOND THE FARTHEST STAR, TARZAN AT THE EARTH'S
CORE, BACK TO THE STONE AGE @$I.50 (KRENKEL ART) AT THE EARTH'S CORE,
CAVE GIRL, LAND OF HIDDEN MEN, ETERNAL SAVAGE, MASTERMIND OF MARS @$I.I0
TARZAN OF THE APES(TV ed) @80¢ cave girl DELL 320 1935 @$4
HUNDREDS OF OLD PAPERBACKS FROM THE 30's & 40's IN STOCK. DELL, AVON, PAPERBACK LIBRARY, POCKET BOOKS, POPULAR ETC. AUTHORS LIKE D.HAMMET, ELLERY QUEEN, REX STOUT, MAX BRAND, THURBER, PYLE, MAULDIN, SHORT, CHANDLER ALSO NICE ITEMS LIKE AVON AND POCKET BOOK ANTHOLOGIES OF GHOST STORIES AND RARE ITEMS LIKE THE MALTESE FALCON AND MANY MANY OTHERS!
**** SASE WITH WANTS PLEASE! THESE RANGE FROM 75¢ TO $5(MOST AROUND $I-2)
THE FOLLOWING ARE FOR SALE ONLY, UNLESS YOU WANT TO TRADE QUITE A BIT IN MY FAVOR(THEY AREN'T MINE, A FREIND WANTS ME TO SELL THEM FOR HER)
MAGAZINES: AMMERICAN LEGION WEEKLY: FROM THE EARLY TWENTIES @65¢
LADIES HOME JOURNAL: II/I5/1910g-vg, 6/1912 @$8.50 MAIN HIGHWAYS OF INDIANA BY BELL TELEPHONE 1928 @$I2 RAND McNALLY OFFICIAL MAP OF PENN. (with old coke ad) 1928 @$I2.50 OLD STEREO CARDS: 55¢ EACH
TOYS, FIGURINES, ETC: JACKIE COOGAN GANG PENCIL BOX 1930's vg (wallace co.) $I2
HOPALONG CASSIDY CEREAL BOWL NM 50's @$I6 SONJA HENIE COLORINGBOOK 1940 @$3 HAPPY AND DOPEY CREAM AND SUGAR SET(W/LID) 1937 cW.D.ENT. nm @$28
MICKY MOUSE SAND BUCKET: W/MM, MINNIE & SILLY SYMPHONY GANG. OLD. good MADE BY OHIO ART COMPANY @$29.00 JIMINY CRICKET DOLL cW.D. BY GUNDIKIN(FUR BODY, RUBBER HEAD) @ $6.50 SHIRLY TEMPLE PITCHER BLUE GLASS CEREAL PREMIUM $I8.00 CAMBELL KID SPOON (WMROGERS ONEIDA LTD) vg @$6.50
MICKY MOUSE FORK: 1930's FAIRFIELD @$8 WAR STAMP AND BOND CARDBOARD POSTER I2xI4 1943 vg us printing @$I2.00

JEFF JONES BOX 651 NASHVILLE INDIANA 47448
THE FOLLOWING ARE FOR SALE ONLY(STILL), UNLESS A TRADE IS IN MY FAVOR
CIGARETTE TINS: LUCKY STRIKE(green) @$20 f1 • SWEET CAPORAL: f1 @$I5.50
PHILIP MORRIS & CO LTD VIRGIN OVALS @$I6.50
CATALOGUES: SP/SU 1938 SEARS @$9 1944 SEARS @$7.50
ALLEY OOP GAME 8 1937 made by ROYAL TOY COMPANY. ONE PIECE MISSING, BUT GAME CAN STILL BE PLAYED. INCLUDES ORIGINAL SCORE CARD AND INSTRUCTIONS @ $8 DENNIS THE MENACE (Jay north) 1960 FRAME TRAY PUZZLE @$2
DICK TRACY FRAME TRAY PUZZLE 1952 @FAMOUS ARTISTS @ $6
MICKY MOUSE IN NUMBERLAND 1938 WHITMAN (similar to a coloring book, but has number puzzles as well as pictures to color, some puzzles worked and a few pictures colored, but neatly.) COVER vg A NICE ITEM @ $8
IMPORTANT! THE PRECEDING ITEMS ARE FOR SALE ONLY AND SINCE I'M SELLING THEM FOR A FRIEND THE DISCOUNTS OFFERS ON THE REST OF THE ITEMS LISTED DO NOT APPLY! Misc: 1937 Picture Puzzle set(of 4 puzzles & 15 missing pieces) $20
DIGESTS: SET OF 38 MYSTERY DIGESTS FROM 30's & 40's .... $25.00 POSTPAID
TARZAN: I (DC) @$I FATE: II/56, 4/57 @$I.50 F&SF 9/63(HEINLEIN) @50¢
HARD BACKS: MAD FOR KEEPS: c1958 E.C. WITH DUSTJACKET VG @ $8.50
dawson: IN LIBYA, FLIGHT LIEUTENANT, WITH THE R.A.F. w/dj @$2.50
BLUE STREAK AND DR MEDUSA 1946 @$2 • APRIL KAN AND THE DRAGON LADY (TERRY AND PIRATES) 1942 @$3 • TOM CORBETT: SPACE PIONEERS 1953 w/dj @$2.50
TOM SWIFT: CIRCLING TH GLOBE(1927 WHITMAN), AIRLINE EXPRESS (1926 WHITMAN) BEST OFFER • WD's ANNETTE SIERRA SUMMER (1960 WHITMAN) @$2
LATE ADDITIONS
HOW TO PLAY FOOTBALL BY BERNIE BIERMAN 1936-7 (u of MINNesota) @$3
BURPEE 1946 SEED CATALOGUE @$I.50 • BURPEE 1938 BULB CAT. @$2
BURPEE 1946 BULB CAT @$I • MOUSEKETEER CLUB TOP VALUE STAMP BOOK @$2
CASSIUS CLAY #I @$2 • BEATLES COLOR PIN UP ALBUM (1964) @$2.25
MENS MAGAZINES LIKE STAG, MALE, MEN, ACTION FOR MEN, ETC GRAB BAGS @$I0 for $3 or 3 for $I or 40¢ each
NATIONAL GEOGRAPICS FROM 1956 to 1973 (HAVE 95%) MANY ARE nbo AND ARE 35¢ each from the 50's or 30¢ on. those that are complete are 50¢ each if from the fifties or 40¢ each if later. PLEASE ADD 5¢ extra per book for postage and handling. (these are as heavy as the playboys)
COKE ITEMS: 1959 coke tray @$9.75(nm) • STARR-X BOTTLE OPENER IN BOX @$5
65th ANNIVERSARY PENNY POSTCARD nm @60¢ COKE VISOR (MORRIS PAP. MILLS) @75¢
75 th ANNIVERSARY CHATTANOOGA BOTTLE (FULL) REPRINT OF EARLY COKE BOTTLE .....@$I6.00 PLEASE ADD $I postage for any 1 item ordered (these do not go book rate you know. eg. It's $I for one item, but it's still $I for more OH YEA. ONE MORE COKE ITEM: 1940 COKE BOOK JACKET. FOLDABLE TO FIT MOST BOOKS.....75¢ (RED AND BLACK ON MANILA PAPER. HEADING SAYS: ALL- AMERICAN CHOICE FOR "TIME OUT")

WANTED: Superman: 5-18, 13-6, 18-9, 21-46 — Superboy: 1-5, 7-10, 13-29, 31-44 World's Finest: 1-91, 93-4
LOIS LANE: 1-8 Johan: 1-9, 11-4
Also wanted: covers for JLA #1, Brave & Bold 28, Amazing Fantasy #15 (and 1st unwrapped) will consider trades for other golden Age as well. Fair or better
Also wanted: Golden Plastic Man & will Eisner's Spirit
WATCH Ellery Queen on NBC! Don't let them take this show off the air - it's a Blast!

COMIC BOOKS — CHEAP

GORDON GRESS 3165 SOUTH 77th STREET MILWAUKEE, WISCONSIN 53219 PHONE NUMBER 414-541-7237

THE FOLLOWING COMICS ARE FOR SALE. GRADING SYSTEM: M-MINT, NM-NEAR MINT, FI-FINE, VG-VERY GOOD, G-GOOD, FA-FAIR, P-POOR, LC-LOOSE COVER, C-COVERLESS. SATISFACTION GUARANTEED. PLEASE ENCLOSE 75¢ EXTRA FOR POSTAGE AND INSURANCE. THANK YOU.

DC—ALL STAR WESTERN 91 P 90¢. BATMAN 162 G 50¢. CHALLENGERS OF THE UNKNOWN 59-60 FI 45¢, 61-63, 66 FI 20¢. DOOM PATROL 97 VG 60¢, 97 C 25¢. FALLING IN LOVE 74 G 20¢. HOPALONG CASSIDY 124 P 30¢. 80 PAGE GIANT 2 (Jimmy Olsen) 1964 VG $1.90. JUSTICE LEAGUE OF AMERICA 2 P, C $2.25, 39 G 50¢. LOIS LANE 86 VG 50¢. MUTT & JEFF 90, VG, 101 FI 75¢, 103 G 50¢. REAL SCREEN COMICS 29 P, 39 G 60¢. RIP HUNTER...TIME MASTER 7 C, 12, 14, 16, 19, 20 G @30¢, 18, 21-27, 29 VG @ 40¢. TARZAN 41 C, 78 FA $1.00, 180 G 30¢, 195 NM, 224 NM 55¢, 228 FI 30¢. THE WITCHING HOUR 34 FI 15¢, 47 NM 35¢. TOMAHAWK 100 VG 40¢. SERGEANT BILKO 12 FA 20¢. SUPERMAN 1 ANNUAL missing back cover $4.00, 3 ANNUAL missing front cover $1.50, 139 C 70¢, 147 missing back cover 90¢, 183 FI reprint of the 1st Mr. Mxyzptlk, (Superman #30) 60¢. UNKNOWN WORLDS 3 C 40¢, 7 14, 15, 20 C @ 20¢, 21, 22, 27 C @ 15¢. WORLD'S FINEST COMICS 123 C, P 25¢. FIGHTING FORCES 10 G $1.50.

DELL—BOZO 7 P 30¢. CHIP 'N' DALE 6 G 30, 7 FI 45¢, 8 P 15¢, 8 FA, 12 G, 17 G, 24 G, 20¢, 30 VG 25¢, 3-6 NM (Gold Key) 20¢. COMIC ALBUM 6, 9, 15 VG @ 60¢. DONALD DUCK 59 C 30¢. HENRY 28 P 20¢ 33 FI 60¢, 41-42 G 40¢, 50 VG 50¢, 58 G 30¢. HOWDY DOODY 29, 32 P 40¢. HUCKLEBERRY HOUND 5 FI 30¢. MAN IN SPACE 27 P 40¢. MOUSE MUSKETEERS 14, 18 VG @ 40¢, 19 G 35¢. POPEYE 36 VG $1.25, 40 FA-G 80¢, 63 VG 40¢. SCAMP 8-9 VG 40¢, 10 FI 45¢, 12 G 20, 12, 14, 15 VG @ 25¢. SPIKE & TYKE 23 P 10¢. TIP TOP COMICS 216 VG $1.00.

MISCELLANEOUS—SPACE ADVENTURES 38 FA $1.00. DICK TRACY 135 C $1.25. LITTLE EVA 1 FI IW Reprint 75¢. SANTA'S SURPRISE (MARCH OF COMICS 13) VG $2.50. MARVEL SUPER-HEROES 12 VG+, 13 FI 75¢. MOBY DUCK 3 VG 40¢, 6 VG 25¢, 7-8 FI 30¢. PEP 186 G 20¢. PETER PAN Gold Key FI 15¢. ROBIN HOOD 19 FI 1958 Spanish 30¢. THE ROAD RUNNER 16 NM 35¢. SPYMAN 1 VG 65¢. THE SWORD IN THE STONE Gold Key NM $1.00. CLASSICS ILLUSTRATED 124 War of the Worlds FI 30¢. THE WORLD AROUND US the Illustrated Story of Horses 3 NM 90¢. UNCLE SCROOGE AND MONEY Gold Key G $2.00. NEW FUNNIES 88 missing pages $5.00. MARCH OF COMICS 35 FA $4.00, 38, 54 G @ $4.00. CAPTAIN AMERICA 48 FI but 1st page out $10.00. TOP-NOTCH COMICS 5 P $9.00. CLASSICS COMICS-Robin Hood 7 C $7.00. OUR ARMY AT WAR 153 C 10¢, 171 C 10¢. THE FOX AND THE CROW 64 C 10¢. TV SCREEN CARTOONS 135 Missing front cover 15¢. SORCERY 9 NM 35¢. SUPER DUCK 35 P 30¢. EXPOSED 1 C 50¢. CRIME AND PUNISHMENT 31 C 35¢. BLACK MAGIC Vol. 7 No. 6 C 80¢. RANDY GOOSE 10 VG 25¢. TUROK, SON OF STONE 41 VG 60¢. FAMOUS FUNNIES 154 Missing pages $1.00. NO-ZO COMICS 3 G $5000. TARZAN, JUNGLE TALES OF 2 VG $2. TARGET COMICS Vol. 4 No. 8 G $2.50, Vol. 8 No. 8 G $1.00, Vol. 9 No. 2 G 80¢. MISTER UNIVERSE 2 G $1.00. DAN'L BOONE 4 1955 Sussex Publ. VG $1.25. BLUE BOLT Vol. 8 No. 6, Vol. 8 No. 11 G+ $1.00. WILD BILL HICKOK 23 G $1.00. PRIZE COMICS WESTERN 78 FI $3.00. LEADING COMICS 19 torn cover, 23 P 70¢. ANIMAL ANTICS 7 G $1.00. A DATE WITH JUDY 2 torn cover 50¢. COMIC CAVALCADE 35 missing pages 60¢. STRANGE SUSPENSE STORIES 3 VG $2.00, 21 VG $1.25, 30 VG 40¢. TERRORS OF THE JUNGLE 8 no back cover, loose page $1.00. YOUNG KING COLE 1 VG $2.50. NAVY HEROES 1 G $1.30. POWER COMICS 2 G $1.50. TONTO 10 FA 90¢, 14 FA 70¢, 17 3/4 cover 50¢, 18 G $1.00, 16, 18 G $1.10, 29 P 50¢, 31-32 3/4 cover 30¢. MAN O' MARS 1 P 50¢. TOPIX Vol. 7 No. 3 FA 40¢, Vol. 7 No. 14, Vol. 7 No. 18, Vol. 9 No. 6, Vol. 10 No. 7, Vol. 10 No. 14, VG @ 60¢, Vol. 8 No. 17, Vol. 8 No. 20 G @ 50¢. REAL SCREEN COMICS 14 G $1.80, 16, 18 G $1.10. ZANE GREY'S STORIES OF THE WEST 27, 33, 37 G @ $1.00.

LOOK LOOK LOOK — CHEAP CHEAP

TRADES TRADES TRADES TRADES TRADES TRADES TRADES TRADES
I have the following items for sell or trade:
1. HARDBACK: THE LAND OF OZ VG(A NICE ITEM) $9.50
2. HARDBACK: MICKEY NEVER FAILS! IN COLOR-Illos by the DISNEY Studio
3. Published by Heath(A School Book) CR 1939 VG Cover a little Worn $23.00
4. TOR 1,000,000 YRS AGO#1 Fa-G Cv. has sm piece out. Spine worn & taped but this is still a collector's Item. Art by Kubert Only $14.50 Cheap!
5/HARDBACK: LITTLE ORPHAN ANNIE(Comic Strip Reprints) 1926 VG Vol 1 In the Price Guide by Cupples & Leon $15.00
6. Howdy Doody Marionette RARE a little paint chipped off of neck OW VG Priced in my Flea Market Book for $50.00 But I will sell for $37.50 !!!
7. Animal Comics#23 Sm. Stain on btm of cover OW VG (HAS POGO) $6.75
8. Animal Comics#28 Sm. Tear At Bottom of Cover OW VG(Has POGO) $6.75
9. Walt Disney Comics & Stories#96 Sm Piece out Cv. OW VG $7.50
10. WD C&S#97 Sm. Piece out Btm Rt. Corner (1st Little Toot??) $7.50
11. Spiderman Ann #1 Fine $ 6.50
12. Jimmy Wakely#1 G-VG (Toth ART) Early DC Western $9.00
13. Flash Gordon#73 VG-F $9.00
14. Flash Gordon#512 NM $7.00
15. Flash Gordon#2(Dell) NM $4.50
16. Flash Gordon March of Comics#142 Fine Sm. Crease in Cv. $5.25
17. Sgt. Fury#1 VG $10.75
18. Daredevil#1 VG(Some Magic Tape on Spine) $8.00
19. Terry & the Pirates Coloring Book 1946 Fine (Uncolored) $5.00
20. the Avenger#1 Cover is loose Bad Spine(ME) $3.00
21. Paperback: Tommorrow Midnight-EC Reprints Frazetta Cv. Nice Artwork $5.00 NM
22. Paperback: SUPERMAN Comic reprints of his Best VG-Fi Rare Goes for $4.00
23. I have several ERB Hardbacks which are Burt editions All Are without DJ's. They are the first seven Tarzan Novels plus two later Grosset&Dunlap editions. I also have the Grosset & Dunlap Ed. of the Mucker in Gd Shape Cv. is ragged-Rare! Also the Tarzan Twins(Canaveral) with DJ. If anyone is interested make me an offer or inquire!!!
24. THE SNOW WHITE DOLL (Composition) from the late 30's plus the 7 dwarfs made of Rubber which stand about 6" tall Nice! They list for around $140 in the ANTIQUE JOURNAL- MAKE OFFERS on the DOLL or the SEVEN VERY RARE!!!
25. Walt Disney"s Story of Mickey Mouse#1066 1938 Front Cover is Loose. Similar to BLB but pages are fewer & wider. Write for details $10.00
26. Harvey Kurtzman' Fun & Games Paperback '65 Fine $3.00 Very Clever
27. Phantom Detective#19 -the Uniformed Killers VG-F $1.75
28. Paperback-House of Mystery#1 (Jack Oleck) Illos by Wrightson NM $2.00
29. Journey into Mystery#90 Fine $4.25 / #95 Fine $2.90
30. Avengers#7 Fi $2.80
31. Sgt. Fury#3 Fi $2.85 ; #4 VG-Fi $2.70 ; #8 Fi $1.90
32. Green lantern#76 fa-Gd. Cv. Creased $2.00 ONLY!!!
33. Blackstone Magician #1 Vital G-VG Sm. Piece out of cover $3.00
34. Flash#115 NM $2.15

WANT LIST WANT LIST WANT LIST WANT LIST WANT LIST WANT LIST
I still Want the following: (I will give 15% discount on the prices of any material that I trade.
FLASH#106,119,121 POGO POSSUM#1,9,10 COLOR#105,148 Parade#1
Brave & Bold#3,4,5,7,8,9,11,12,13,14,15,16,18,19,20
Original Phantom Stranger#2,3,4
Tales to Astonish#36,38,40
Barton Werper Tarzan Paperbacks :THE SILVER GLOBE & THE SNAKE PEOPLE
POGO Paperbacks(1st Eds only)
INCOMPLETE PENTHOUSE V1#1 pgs or center missing just so it has the cover!!!!
Charles Adams Paperbacks(Adams Family) /ACE-PEOPLE THAT TIME FORGOT -ERB
PREFERNCE GIVEN to Trades!

PLEASE INCLUDE 35¢ extra for postage & 35¢ extra for Ins. If desired!
DAVID HARPER R2 Sherra LANE NEWBURGH INDIANA PH1 812 925 3290

LEONARD HOLLMANN, 1941 LEARNARD AVE., LAWRENCE, KANSAS 66044

The following comics are for sale at the prices indicated. They have been carefully graded according to the Overstreet Guide, and I have attempted to describe all defects as clearly as possible. No minimum order, but please include 50¢ per order for postage, plus an additional 35¢ if you want insurance. Please send SASE with order, so I can acknowledge and/or send refund. Payment: Cashier's Check or Money Order; personal check O.K., but shipment will be delayed until the check has had time to clear if I don't know you. Cash O.K., but not recommended--I cannot be responsible for any loss in the mails. Note: My street address is NOT the same as my first name!

You will notice that nearly all of these comics are in less than top condition. Most of the comics are at least good reading issues, and priced (I hope) accordingly. If anyone feels an item is over-priced, feel free to make an offer, BUT: (1) Don't expect an immediate reply, I will wait to see if the item sells at the price listed; (2) If you are also ordering comics, make your offer on a separate sheet of paper and enclose a second SASE. Good luck!

CODE: F-fine, vg-very good, g-good, f-fair, p-poor, C-coverless, fc-front cover, bc-back cover, cl-cover loose, nbc-no back cover, cfl-centerfold loose, cfm-centerfold missing, ed-page edges slightly discolored (browning from age), but not brittle, edb-page edges discolored and also slightly brittle, sr-spine roll.

DISNEY COMICS

Walt Disney's Comics & Stories #23 f (book somewhat wrinkled from long storage on uneven surface; 1 pg--M.Mouse--torn in half, but nothing missing ---------- $12.00
#43 f (fc has several tears & creases, insides O.K., but first page (Barks) slightly soiled ---------- 5.00
Bambi - 4-C #12 f (slight ed, corners off 2 pgs--on 1 pg, ½ panel gone) -- 5.00
Thumper Meets the Seven Dwarfs -4-C #19 g (cl, cfm, insides very nice) ----- 6.00
2nd copy, p (fc damaged, cfm, edb) - 3.00
Mickey Mouse 4-C #371 p ---------- .25
4-C #387 f-g ---------- .35
Uncle Scrooge #13 f-g ---------- 2.00
Duck Album 4-C #560 f-g ---------- .25
#586 f-g (slight sr) ---------- .25
#726 g - .25 #782 g-vg ---------- .25
Donald Duck Album#995g (tape, inside bc) .25
#1239 vg No. 1 (1963) g each .25
Donald Duck's Beach Party #6 g -------- .35
Daisy Duck's Dairy #1055 g (all Barks)- .50
#1150 f-g (sr) (Barks) ---------- .35
Grandma Duck's Farm Friends #763 g ---- .50
#873 g-vg - .35 #965 vg --------- .50
#1010 vg (all Barks) ---------- 1.00
#1073 g (two copies) (Barks) -- each .75
Disney's 20,000 Leagues Under the Sea No number, 1954 vg-F ---------- 1.00
Disney's Stormy #537 g-vg (cfl) ------- .50

DELL - FUNNY ANIMALS, HUMOR, WESTERN

New Funnies #68 p (1/5 fc torn away, lower r.h. corner) ---------- 2.00
#88 f (sr, tape on spine) ---------- 1.00
#89 f (cl, edb) ---------- .75

DELL, CONTINUED

New Funnies #93 f-g (1 pg has 4" tear)- $ 1.00
#113 g (ed) - .35 #116 vg (ed) - .50
#279 vg ---------- .25
Looney Tunes #21 f (covers have had much tape repair; O.K. reading copy, has Kelly story (Pat,Patsy & Pete) - 3.00
#28 f (taped cover, rs, cfl) ------- 2.00
#31 f (cfl, edb) ---------- 1.00
#66 f (some pages soiled) ---------- .75
#76 g (nice copy, but cover has been chewed along spine 1½" at bottom, and some ed) ---------- .75
Fairy Tale Parade
4-C #50 f-g (cfl, Kelly art) ------- 7.00
4-C #104 f-g (cfm, Kelly story O.K.) 3.00
4-C #114 f (some waterstains, fc soiled, Kelly art) ---------- 3.00
Easter With Mother Goose 4-C #103 f-g (all Kelly art, but cfm) ---------- 3.00
Animal Comics 5 f-g (tape on spine, cfm, but b&w photocopies incl., Kelly's "Albert" & U.Wiggily O.K. -- 7.00
Raggedy Ann & Andy #12 f-g (cl, cfm) -- 2.00
#16 g (Kelly, Noonan art) ---------- 3.00
#47 g ---------- 2.00
Andy Panda #32 vg ---------- .35
Woody Woodpecker #71 g (cfm) ---------- .25
Little Lulu-Tubby Annual #2 (1954) g (reprints 1945-49) (slight ed) ----- 5.00
Beetle Baily #521 g (brown stain top l.h. corner thru entire book, barely touches panels) ---------- .50
Popeye the Sailor #70 vg ---------- .50
Roy Rogers & Trigger #133 vg ---------- .75
Rin Tin Tin & Rusty #32 vg ---------- .75
Zane Gray's Drift Fence #270 g-vg ----- .75
Bat Masterson #1013 vg ---------- .50

More comics for sale - Leonard Hollmann, 1941 Learnard Ave., Lawrence, Kansas 66044

GOLDEN AGE - SUPER-HERO

Action #51 g (bc has sm. pc. missing bottom edge; cover has sm. tears at staples) ---------- $ 8.00
All-Star Comics #6 f (a little soiled, otherwise tight copy) ---------- 20.00
America's Greatest Comics
#3 g (fc has crease down center) --- 30.00
#3 f-g (C.Marvel has ¼ pg gone, b&w photocopies included) --------- 30.00
Batman #5 f-g (waterstain in lower r.h. corner thru whole book-does not extend into panels) ---------- 35.00
#9 f (sr, 2" x 3" piece torn out of top edge of front cover) --------- 20.00
Big Shot #24 front & back covers only (tears, piece out bc) ---------- 1.00
Blue Beetle #1 (1939) front cover only (several 1" tears, colors bright) -- 3.00
Captain Aero #3 p (nbc, otherwise would be in fair condition) ---------- 3.00
Captain Marvel #20 g (fc has 1x3" scuff/stain over box of contents, lower left) ---------- 20.00
Cat-Man #4 (Sept. 1941) g (book slightly wrinkled from long storage on uneven surface) ---------- 8.00
Cat-Man (1941-2, coverless issue) ----- 3.00
Daredevil #26 g - $3.00; #26 vg ------ 4.00
Detective Comics (1941) coverless, incomplete, 1st pgs Batman gone ---- 1.00
4Most #1 (Winter 1941-2) front & back covers only (creased, colors bright) 1.00
The Flash #55 coverless ---------- 2.00
Marvel Mystery Comics #19 p (cfm) ----- 4.00
Superman #12 f (sr, cfm) ---------- 5.00
#13 f (sr) - $10.00; #16 f (sr,cfm)- 5.00
coverless issue - p, incomplete-only 1 story complete; very early issue, S&S art, I think ---------- 1.00
Target Comics Vol.3,#4,June 194-) front & back covers only (tears, several pieces out) ---------- 1.00

GOLDEN AGE - NEWSPAPER REPRINT

Ace Comics #64 g (Phantom, Jungle Jim/ Raymond, Pr. Valiant/Foster) ------- 1.50
Alley Oop 4-C #3 g (sr) ---------- 5.00
Feature Comics (June, 1941-?) C, poor - 1.00
King Comics - C, incomplete (1941-2) -- .50
King Comics - C,inc.(1941-2,F.Gordon OK) .50
Moon Mullins - Dell Color #14 p (nbc, fc rough but repairable-colors bright, insides g) ---------- 4.00
Super #35 p (torn, cl, nothing missing) 2.00
#37 f (cfm) (D.Tracy, Terry/Pirates) 2.00
Tip Top #62 C, inc.(Tarzan/Hogarth OK)- .50
#70 f (sr, cfm) ---------- .75

MISCELLANEOUS

Picture Stories from the Bible, New Testament Edition #3 (1946) vg ------ $ 2.00
Classics Illustrated (late 40's or early 50's) #31 g (Black Arrow) (cover tears, lower edge & spine) --- .50
#43 g (Great Expectations) --------- .50
#86 g-vg (Under Two Flags) --------- .50
True Comics (1941-2) coverless, incompl. .25
JOHN CARTER OF MARS - large 10½x16" reprint of Sunday pages, softcover, mint condition ---------- 2.50

MAD MAGAZINE

#25 vg (ed) #26 vg (ed) ------- each 1.00
#28 f (cover & other pages have tape on spine, & the magazine re-stapled - professionally done ---------- .75
#30 f (same condition as #28) --------- .75
#30 vg (ed) - $1.00; #61 vg, #86 F, each .60

UNDERGROUNDS (Adults only!) The following I will sell as a set only: Zap #0,1,2,3; Snatch #1,2; Jiz #1; R.Crumb's Comics & Stories #1 - all mint, price for the set- 1.50

FANZINES - I have a box of fanzines (already packed) to sell in one bunch. Included are Rocket's Blast-Comicollector #47 (1966) to #85 (earlier issues have red ball-point marking on ads I was interested in); Newfangles #9 to 54 (final issue) (#'s 9-15 have holes punched in for loose-leaf binder); Fantasy Collector #103-132 (final issue); ERB-dom #30-43; Graphic Story World #1-9; plus a number of others, all quality, no crud. Price to you (including postage, which the Post Office says is $6.90) ---------- 12.00

CAPTAIN GEORGE'S COMIC WORLD #1-27 (complete run, I think, can't locate any numbers on some) - reprints of early comic art-Krazy Kat, Superman, 1943 Sub-Mariner, etc., etc.-plus 6 Whizzbang issues thrown in - for sale only as a set, and the price includes postage ---- 5.00

PULPS: 25¢ each, or take all 3 for 50¢: The Shadow, Feb. 1, 1942; Doc Savage, Jan. 1942; Flying Aces, Oct. 1940 (airplane magazine)

MOVIE FANS: I have an old 16mm silent home movie projector for sale--Keystone Moviegraph Model L-742 (probably a kids' premium in the late 30's-40's). Works fine. Three b&w films included (G. Autry, Hopalong C., & puppet cartoon). Send SASE for more details. $17.50, incl. postage. This projector does NOT accept any type of 8mm film.

WANT TO BUY !!

THE FOLLOWING COMICS AT THE PRICES LISTED. THESE PRICES ARE FOR FINE TO BETTER CONDITION. I WILL BARGAIN PRICE ON THE ONES MARKED WITH AN *.

THUNDA #1	$120.00*
TALES OF TERROR ANNUAL #2	$113.00*
TALES FROM THE CRYPT #20	$40.00
VALOR #1	$17.00
VALOR #2	$10.00
VALOR #3-5	$9.00 each
VAULT OF HORROR #12	$100.00*
WAR AGAINST CRIME #10	$65.00
WEIRD FANTASY #13 (I)	$100.00*
WEIRD FANTASY #21	$40.00
WEIRD SCIENCE #12 (I)	$100.00*
CRIME PATROL #15	$65.00
CRYPT OF TERROR #17	$80.00*
CRIME SUSPENSTORIES #1	$55.00
SHOCK SUSPENSTORIES #1	$40.00
MAD #1	$90.00*
MAD #5	$80.00*
PERSONAL LOVE #32	$52.00*
MYSTERY IN SPACE #1	$35.00
MOON GIRL #1	$35.00
MOON GIRL #5	$35.00
HAUNT OF FEAR #15 (I)	$90.00*
EC 3-D CLASSICS #1	$10.00
EC 3-D CLASSICS #2	$10.00

WANT TO SELL..

WAR AGAINST CRIME #5 (fair)	$10.00
ACES HIGH #1 (good)	$7.00
TALES FROM THE CRYPT #39 (good)	$7.50
TALES FROM THE CRYPT #21 (good)	$15.00 (slight piece off on the side and taped at top
SHOCK SUSPENSTORIES #15 (good)	$7.50
ADULT TALES OF TERROR #1 (good)	$7.00
ADULT TALES OF TERROR #2 (good)	$9.00
VAULT OF HORROR #39 (good)	$9.00
VAULT OF HORROR #37 (good)	$10.00

If you are interested in buying or selling, simply send a card or letter with your telephone number to:

P.Low
185 Riverside Avenue
Somerset, Mass. 02725

and I will gladly call you to discuss it further.

CAREY FITZSIMONS - 4165 ACRES - PIERREFONDS, QUEBEC, CANADA - H9H-2T6

I WANT THESE BOOKS!

FOR MY COLLECTION OF D.C.'S. I PAY 100% OVERSTREET. PLEASE SEND YOUR PRICES & DESCRIBE CONDITION OF BOOKS INDIVIDUALLY (NO SEPARATED OR HEAVILY DAMAGED COVERS, PLEASE)

I NEED:

ACTION COMICS 120-254, ADVENTURE COMICS 100-254, SUPERMAN 90-129, WORLD'S BEST #1 OR LAST PAGE OF BATMAN STORY IN W.B. #1, STAR SPANGLED 3,5,7-10,12, 14,16,18-20. DETECTIVE 200-300.

* I ALSO WANT THE ORIGINAL 78 RPM ALBUMS & SHEET MUSIC FROM DISNEY'S "THREE CABALLEROS" & "SALUDOS AMIGOS". NAME YOUR PRICE!

CAREY FITZSIMONS 4165 ACRES, PIERREFONDS, QUEBEC, CANADA H9H-2T6

SPACE: 1999

SPECIAL OFFER PHOTO SETS FOR SALE

14 PICTURE SET B-W ONLY

NOW ONLY $15

SUPPLY LIMITED

ORDER NOW

NO CHECKS; MONEY ORDERS ONLY...

MAILED FIRST CLASS

SEE OTHER AD ELSEWHERE

M RUSSELL
21 LOCUST DRIVE
BAYSHORE NY 11706

COMICS

Herbert Hartig
60 Riverside Drive
New York, N. Y. 10024
TR 4-7688

All orders must be accompanied by SASE. Check or M.O. only. Minimum order $10. Please include 50¢ to cover postage. Immediate refund on items previously sold.

CENTRAL NATIONAL BUREAU WSA NO. 240

GOLDEN AGE COMICS

ALL-AMERICAN # 26-NM, except for chip out of one corner f.c. (Origin of Sargon the Sorcerer) = $70; # 27 NM-M (intro Doiby Dickles) = $75
ALL-FLASH # 2 - NM-M, one dab of tape on lower staple = $75
BATMAN # 1 (covers, cf missing, but replaced with photostats; complete)=$250; # 8 VG (no tape) = $100
DAREDEVIL # 21 - VG (sm.piece out of f.c.)(reprints first appearance of the Claw from Silver Streak # 1)= $20
DETECTIVE # 70 - NM-M (Batman vs. "The Man Who Could Read Minds")= $35
FLASH # 1 - contents G-VG, cover F-G (magic tape, and tape on edge of first wraparound page) = $200; # 29- NM = $40
HAUNT OF FEAR # 20 - VG = $20
HOW IT BEGAN (SINGLE SERIES # 15) -VG = $10
LITTLE LULU # 61-69 (all VG-NM)= $2.50 ea.
MAD # 6, 8, 13. 22 (all VG-NM) = $10 ea.

MORE FUN # 52!!! (contents NM, cover has magic tape on spine and was retouched with magic marker by prof.artist)= $650; # 75- NM (Further development of Spectre mythos; intro of Percival Popp)= $75
MOVIE # 2 (1939)- NM, except for magic tape on spine) = $35
PEP # 11 - VG, tape on spine) = $ 30

PRIZE # 57- VG= $7.50
REGULAR FELLERS/HEROIC # 12 VG (Origin of Music Master)= $20
RELUCTANT DRAGON (DELL COLOR # 13) -F, back cover and center pages out, but completed with photocopies) = $15
STAR-SPANGLED # 16 NM, except for magic tape on spine (S&K Newsboy Legion, Star-Spangled Kid & Stripesy)= $50
TALES FROM THE CRYPT # 33 NM-M (origin of the Crypt-Keeper)= $ 20
TRUE # 31 -NM= $3

OTHER COMICS

CONFESSIONS OF LOVE # 13- NM= $1
DICK COLE Vol.1/No.3- G= $5
THE GUMPS Vol.1,No.1- NM (2 dabs of tape on corners)= $7
JUSTICE TRAPS THE GUILTY # 32- M (Simon & Kirby)= $2
KATZENJAMMER KIDS # 3- VG= $2
YOUNG LOVE # 27- NM (Simon & Kirby)= $2

January-February,1976

HELLO FANS, THIS IS MY FIRST AD HERE IN TBG. I HOPE IHAVE SOMETHING YOU WANT. ALL BOOKS ARE 100% GUARANTEED AND MAY BE RETURENED WITHIN 10 DAYS FOR FULL REFUND. PLEA ADD .75 FOR POSTAGE/HANDLING. CODES: PM OR PRISTINE MINT IS NEWSTAND MINT, THE BES ( ) AFTER A NUMBER GIVES # OF COPIES AVAILABLE. (N) DENOTES NAME ON COVER. I HAVE SOME DAMAGED BOOKS(VALUE STAMP GONE,ETC...) AND WILL BE FREE WITH EA. ORDER.....

JOSEPH MADAJEWSKI 42 CHARLES ST NANTICOKE PA 18634 (717)-735-5783 after 6

CERTIFIED or BANK CHECKS ONLY!

MARVELS-
AMAZING ADVENT. 5NM-M .40
AVENGERS 104 VG .35, 139PM .35
CAP. AMERICA 153,55,158-63 FN .35ea
DAREDEVIL 2VG(some tape,less 2 panels) 2.75
4FN 2.25 7,11 FN .95 ea
DEFENDERS 6,7FN+ .35ea
DR. STRANGE 2NM+(BRUNNER) .35
F.F. 143NM(STORE STAMP) .35
FEAR 12,13,16 VG .25ea
HULK 178NM .35
DEADLY HANDS KUNG FU(MAG) 10FN+ .95
MARVEL COLL ITEMS 11VG+ .45
" DOUBLE FEATURE 2-11PM .35ea
" GREATEST 37,39FN,46FN,47-58PM .35ea
" SPECTACULAR 11,13,14,15 PM .35ea
" SUPERHEROES 39-52PM .35ea
" TRIPLE ACTION 1NM(SMALL COVER TEAR) 1.25
11,12nm,13-25PM .35ea
PLANET OF APES (MAG) 6m,7m, $1.00 ea
SPECIAL MARVEL EDITION 2PM,4FN .40 ea.
SPIDER-MAN 2 coverless VG+ $10.00
THOR 130VG .35 ANNUAL 3 fn-nm $1.00
TALES TO ASTONISH (ALL GOOD UP .35 ea)
60,69,79,83,88,89,90-92,94,97,98,100,101
(NOTE: 88,89,101 have 2 binder holes in)
X-MEN
14fn,15fn,16fn,18vg,19fn,20fn .75 ea
21fn,22fn,23fn,24fn,27fn-nm,28fn+ .50ea
30fn,31vg,35vg,37fn,40fn,41fn+,42fn,
43fn+,45fn+ 30thru 45 .40ea
MARVEL GIANTS .95 EA ALL PRISTINE
CHILLERS 1 CREATURES 1
DEFENDERS 1 KUNG FU 1
M. TRIPLE ACTION 1(2)& #2
SPIDER-MAN 1,3(store stamp)

CENTRAL NATIONAL BUREAU WSA NO. 995

ATLAS COMICS ALL PRISTINE AND .75ea except: Planet of VAMPIRES 1FN+ .50
HANDS OF DRAGON 1 .50
TALES OF EVIL 1 BRUTE 1(2)
TARGITT 1 Savage COMBAT 1(3)
GRIM GHOST 2(2) WESTERN ACTION 1
MORLOCK 1(2) H. OF DRAGON 1(2)
LOMAX 1(2)
CRIME DOES NOT PAY 66VG PAGE 1 & last are gone-musty smell .95
D.C. COMICS ALL books are .40 ea & GIANTS are .80 ea.
BRAVE & BOLD 109NM (DEMON)
S. ORIGINS 5nm,6,7PM
SUPERMAN FAMILY 164-172 GINATS PM
ADVENTURE 431(3),432-437 PM
SUPERBOY 191fn,REST PM-198-201,203, 204,206,207,209-211 202,205,208 GIANTS
SUPERMAN 199fn,205,208,fn,209VG(N), 211fn,215VG(N),219fn(N),220F 221,223,225,231,236,237FN 240fn+ 207GIANT FN+,245GIANT NM,255FN,256PM,268FN+,REST PM 269,270,272GIANT,273,275,276 278GINAT,279,280,284GIANT, 285-290
ACTION 217VG-FN(crease on corner,some protective plastic on cover) 265VG(N),266VG(N),267G-,278FN (N),204vg less coupon, torn by spine,319nm,329nm,331nm,339(2) copies of one slightly soiled both for only .40 total,352vg, 363vg(n),366VG+,372fn-,374fn-, 381fn+,404fn,405fn,REST PM--- 429-36,438-42,444-48,450 443 and 449 are GIANTS PM

GUESS WHAT FANS, I'M NOT DEAD, & WE CAN PROVE IT

These ordering and wish confirmation of receiving the check or money order, please include a S.A.S.E.
MY BEST & APOLOGIES TO JOHN IAVARONE--THAT AWAITED PKG IS COMING SOON!!!!!!
BEST TO-RON FRANTZ,STAN,RICK TAYLOR,MIKE BURTON,DAVE MARCINKO, AND ALL FELLOW WSA'ERS
Besides this load of books, I have about 150 coverless, 3/4 cover for sale at 10¢ ea. Most are MINT or better. LIST SENT UPON REQUEST w/S.A.S.E. (PLEASE!!!) I B-U-Y ANY KIRBY STUFF--autographed comics, orig. art AND that PORTFOLIO put out by D.C. in '71 or so. Also some of the posters sold by MARVEL-MANIA by the KING.. I WELCOME PERSONAL CORRESPONDENCE WITH ANY KIRBY LOVERS!!!! HOW MANY DO WE HAVE OUT THERE???? MY ENORMOUS 'WANT LIST" WILL BE SENT TO ANY ORDERING OR THOSE REQUESTING IT, IN THEIR S.A.S.E. I PAY FULL OVERSTREET PRICES.
FOR THOSE INTERESTED, THE ABOVE LOAD OF COMICS COMES OUT TO ROUGHLY $170.00, including the coverless. ANYONE wishing to buy all---$150.00 takes it all, and I'll pay postage/insurance and threw in all the BIG LITTLE BOOKS I have--circa 1966.
THANK YOU ALL
BEST,

Joseph A. Madajewski
JOSEPH A. MADAJEWSKI
WSA #995

BUYING MARVEL VALUE STAMPS SERIES 'B' FOR 10¢ EA + POSTAGE. ANY INTERESTED PARTIES PLEASE INQUIRE!

O.M.A.C. LIVES!

Mickey Mouse COMICS 16

FULL COLOR NUMBER 16 MICKEY MOUSE COMIC
68 COLORFUL PAGES
ONE OF THE RAREST COMICS IN FANDOM TODAY
AVAILABLE TO TOP BIDDER.....

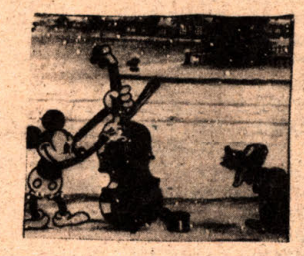

I am not a dealer or really a collector for that matter. I do have a very good copy of this first full length MICKEY MOUSE COMIC BOOK published in 1941.

I would rate it in very good condition. Slight tear in lower right corner of cover and slight tear on left side of back cover in the center. Otherwise complete.....

This really is the COMIC BOOK to have in your collection. Our hero MICKEY MOUSE OUTWITS THE PHANTOM BLOT. The entire comic concerns MM and one of the greatest villains ever created - THE PHANTOM BLOT.

I am making this an AUCTION item and ask for bids on this classic comic.

Minimum Bid.....$195.00

All bids over the above bid will be accepted. Highest bidder will of course get the comic. Winning bidder will be notified THREE weeks after this issue of BUYER'S GUIDE.

This is your chance to own a rare classic comic and title. Send all bids to:

Jeff Walton
12030 Thermo Street
Los Angeles, California 90066